THE WEATHER.
Fair to-day. Monday cloudy and somewhat warmer, probably followed by showers. Light easterly winds.
Sun rises—4:09 a. m.; sets—7:17 p. m.
Moon rises—2:42 a. m.
High tide—9:12 a. m.; 9:30 p. m.

Boston American

THE TWENTIETH CENTURY NEWSPAPER

CITY EDITION
Consists of the Following Sections:
1. Main News.
2. Sporting.
3. Foreign.
4. Real Estate.
5. Dramatic.
6. Magazine.
7. Editorial.
8. Comic.
9. Society.
10. General News.
11. City Life.

VOL. 7—No. 76. Registered in U. S. Patent Office. BOSTON, SUNDAY, JUNE 5, 1910.
Copyright, 1910, by the New England Newspaper Publishing Company.
68 PAGES

WOMAN LASHED TO BABE LEAPS TO DEATH OFF PRECIPICE

Grandmother, Fearing Loss of Child or Suicide of Its Father, Hurls Both Into the Water of Old Quincy Stone Quarry

Bereaved Father Took Family to Old Home in Finland a Few Months Ago; Baby's Mother Ended Suffering in the Sea

FEARING that her beautiful grandchild would be taken from her Mrs. Maria Nisis lashed the fifteen months' old baby girl to her waist, clasped the little one in a death embrace and leaped into the brackish waters of Wilson's old granite quarry in Quincy. The bodies of the woman and child were found yesterday afternoon. They had been in the water probably since Friday afternoon.

This strange tragedy follows the suicide of the child's mother last year, when the little one's father, Felix Erickson; the child, the mother and grandmother were bound to Finland from Quincy. Erickson's wife, in ill-health, crept from her stateroom in the night, slipped out on the deck and plunged into the ocean.

Felix Erickson is a quarryman of exceptional education. He is twenty-six years old and lives at No. 22 Buckley street, Quincy. With him last year was his wife, their baby and his wife's mother, aged fifty. The wife had been sick since the birth of the child and they all resolved to return for a visit to Finland. The sick woman found rest in the ocean depths.

Controversy Over Child.

The broken, sorrowful family continued to Finland. Erickson left the grandmother there and his child, Triarii, with the grandmother. Erickson returned to Quincy. He supposed that the child and the grandmother were still on the other side until Friday afternoon when he was walking along the street in the neighborhood of his home and was astonished to meet the grandmother and the child.

"Why, what does this mean?" cried the father. "I did not know you were here. How did you come—when did you come? —I don't understand this!"

The woman explained that she had reached this country on Thursday and that she had gone to the home of Oscar Jerfo, a prominent member of the Finnish colony, who lives at No. 19 Nelson street.

"Well, give me the child," said the father.

"No," replied the grandmother, "I'll take her."

The grandmother and the little one then disappeared and Erickson went about his business.

No Chance For Escape.

Wilson's old granite quarry lies off Centre street. The great excavations made by the removal of rock fill with water sometimes many feet deep.

Three boys peered down from the precipitous rocks yesterday afternoon, now and then pegging stones into the gloomy depths. The trio were David Lanhion of No. 9 Station street, Albert A. Norling of No. 19 Wilson street, and Fred Kelly of No. 15 Kent street. It was 4:15 o'clock when one of the boys cried out that there was a woman in the water. They caught sight of her head and hair. All took a peep and then they ran wildly for help.

As they raced through the streets the boys spread the news that a woman had been drowned in the waters of the quarry. They found Policeman Jeremiah Hinchson. He hurried to the quarry. Other men had rushed to the scene.

Babe Tied to Grandmother.

The men procured a long pole and with that moved the floating body so near the edge of the water that one of the men was able to lot himself down over the rocks in such a manner that he could grasp the clothing. Gradually the body of the woman was hauled out of the pool.

When the body was turned on the back, the men were startled to find the body of a dead little girl clasped in the woman's arms. The long golden hair of the dead child lay in a silken mass about the little head, which nestled on the woman's breast. An old silken scarf had been used to make the child safe to the body of the woman.

The news of the remarkable tragedy now swept through the settlement with the swiftness of an unchecked conflagration.

The tragedy was reported to the police

Continued on Page 2, Column 4.

Gov. Gillett Tells Jeffries He's Sure The Fight is Fixed

California Executive Stands by His Original Assertion and Doesn't Care a "Continental."

ROWARDANNEN, Cal., June 4.—The following telegram was received to-day by James J. Jeffries from Governor Gillett regarding the interview recently published in which the Governor gave it out that he believed the fight would be a fake.

"Statement credited to me yesterday substantially correct. I did not expect its publication at this time. It was a private conversation, but since it has been published I do not care a continental. I will stand by my remarks."

In a long interview given out in Chicago, Governor Gillett said he was positive the coming fight between Johnson and Jeffries was a "frame up." He ended his interview by saying: "I am sick and tired of the whole busines, but I cannot interfere since the law permits fights. Only fools will take it seriously."

TAKE 1000 OFF LINER.

Scandinavian-American Craft Runs on Norway Rocks.

CHRISTIANSAND, Norway, June 4.—The Scandinavian liner United States, bound for New York with more than 1,000 passengers, went ashore near here to-day. The vessel was not badly damaged, but as she will be delayed for several days all of her passengers were taken off and will be sent forward on another boat.

It was at first reported that the United State was in a bad way and leaking, but later advices showed that such was not the case, and that not only are the passengers all safe, but also the steamer herself will be floated, and towed into port.

TEDDY, JR., GETS LICENSE.

Ex-President's Son to Marry Miss Alexander on June 20.

NEW YORK, June 4.—Theodore Roosevelt, Jr., and Miss Eleanor Butler Alexander to-day obtained a marriage license. With the issuing of the document it became known that their marriage, originally set for June 18, has been postponed to June 20. It is believed that this was done to make sure of the attendance of the bridegroom's father and other members of his family now in Europe. They are due in New York on June 16.

"GRAND CENTRAL" CLOSES.

Boston Express Last Train Out of Famous Old Terminal.

NEW YORK, June 4.—When the midnight express for Boston pulled out of the Grand Central station on the last stroke of 12, that famous terminal closed its doors forever.

The Boston train was the last train to be called in the old station To-morrow not a single engine will puff its way into the Grand Central, and Monday the work of razing it to the ground will begin

TAWNEY DEFEATS LABOR.

Minnesota Man Blocks 8-Hour Bill in Congress.

WASHINGTON, June 4.—An amendment to the sundry civil appropriations bill providing that all contracts for public works shall limit the hours of labor to eight hours was defeated in the House to-day when Representative Tawney made a point of order which was sustained 90 to 61. It is possible that Representative Tawney's action will stir labor men in his district and result in further losses to the Republican party in the West.

"AVIATOR TO RACE TRAIN.

New Yorker Will Go Against Express on Long Island.

NEW YORK, June 4.—Charles K. Hamilton, the aviator, said to-day that he intended to race an express train over the Long Island Railroad from Jamaica to Montauk, a distance of about 105 miles, and that he would fly over the tracks all the way. He is confident that he can outstrip any train for that distance.

ROME HONORS O'CONNOR.

Bishop of Newark Is Elevated to Princely Rank.

ROME, June 4.—The Tribuna says the Pope has appointed the Right Rev. John Joseph O'Connor, Bishop of Newark, N. J., assistant at the throne, with the rank of Prince.

The paper adds that a similar honor has never been conferred on a foreign prelate before.

MR. HINDS IS GAINING.

WESTBROOK, Me., June 4.—Eleven delegates favorable to the nomination of Asher C. Hinds for Congress were chosen yesterday. Windham elected five for Hinds and four for Edward C. Reynolds were chosen in Scarboro. The delegates now stand: Hinds, 91; Hale, 54; Reynolds, 18.

CHARLESTOWN WOMAN SHOOTS MAN AND KILLS HERSELF

Double Tragedy Takes Place in Front of the Casino at Hough's Neck.

FIVE SHOTS TAKE EFFECT

Fires Three Bullets Into Victim And Two Into Her Own Breast.

MISS ELLA LAWSON of Charlestown shot Theodore Shannon of Cambridge last night, while both were standing in front of the Casino at Hough's Neck, Quincy. The girl then turned the revolver to her own breast and killed herself.

The man Shannon is desperately wounded. Physicians who were hastily summoned declared that he had scarcely a chance for recovery.

Just as the man fell and a crowd began to rush toward them at the crack of the revolver, the girl deliberately turned the revolver, pressed it to her breast, and pulled the trigger.

Miss Lawson was twenty-three years old and a very pretty girl. She was the daughter of Mr. Hannah Lawson of West Quincy. Theodore Shannon is twenty-eight. He is employed as a bookkeeper for the Puritan Brewing Company of Somerville.

Tragedy Was Premeditated.

That murder and suicide was fully decided upon is believed from the fact that she fired three shots into Shannon's back and two into her breast, the second grazing the heart. One week ago last night, it is believed, she told Mrs. "Bride" Meadows of Winthrop street, Hough's Neck, that she was going to shoot Shannon.

"I have no idea why Ella did this," said Mrs. Meadows last night.

Friends of the young couple who had gone together for the last four years said that they were accustomed to visit their Quincy and Hough's Neck acquaintances almost every Sunday during the Summer. They usually went there Saturday nights as they did last night.

Shannon and Miss Lawson went to Hough's Neck on the car from Quincy which arrived at 11:30. The girl was riding on the front seat, and the man on a rear seat, where he was enjoying a cigar.

Fled From Girl on Car.

At Tabor avenue and Sea street Shannon alighted. The girl looked around and saw Shannon stepping from the car. As it started she jumped off and ran toward him. His back was turned. This was directly in front of the Casino, a public dance hall, which was crowded at the time.

Three shots were fired by the girl into Shannon's back. As an alarmed crowd of men came rushing up she fired two bullets into her own breast, and managed to stagger a few yards, when she fell.

Henry Donovan of No. 8 National street, South Boston, followed the girl and found her prone on the ground. He called for help and she was borne back, dying, to the Casino.

When Shannon fell a crowd gathered around him and half carrying, half supporting him, took him into the Casino. As he entered he glanced around and saw Mrs. Thomas Ryan of Winthrop street, a friend of Miss Lawson and himself.

Dying, Blames the Girl.

"Mildred," he cried weakly to Mrs Ryan, "if I die you know that Ella shot me. Don't forget it." Then he became unconscious.

Dr. William H. Ferris arrived, but the girl was dead. He sent Shannon to the Quincy Hospital, where it was said his chances for recovery were very poor.

"I cannot imagine the cause for all this," said Mrs. Ryan, later. "I never knew of Theodore or Ella having any trouble. They have been friends for years."

KING GEORGE PROMOTED.

England's Sovereign Now Ranks as Field Marshal of Army.

LONDON, June 4.—King George to-day assumed the rank of field marshal. A reception at Marlborough House followed the reception at Marlborough House followed the ceremony. Lord Kitchener presented the baton to Lord Roberts, who, with a short speech, to which the King replied, handed it to the new ruler.

BANKER GETS 5 YEARS.

DES MOINES, Ia., June 4.—The Old Colony Trust Company of Boston to-day foreclosed a mortgage of three and one-half million dollars on the Fort Dodge, Des Moines and Southern railroad in the United States court here.

CAP'N PERKINS, HIS IRE COOLED, WON'T PLUG HARRIMAN

And, Say, if You're a Friend, Don't Joke Him, or He Might Plug You!

SORROW FOR HASTY WORDS

State Street Lawyer Explains Penitently His Threat to Puncture Engineer's Anatomy.

ALL you had to do yesterday to get action was to walk into the law offices of Hopes, Gray & Gorham, on the tenth floor at 60 State street, and inquire nonchalantly if Mr. Thomas Nelson Perkins was in.

Whereupon a small boy in large buttons would usher you into a cozy side room, decorated by pictures of Ten Eyck, Hanlor, Courtney and such, and a handsome young gentleman with great broad shoulders would up and say, in an make-yourself-at-home manner:

"I am Mr. Perkins; what paper do you represent?"

You see he expected it. It had been brought out before Judge Robert Grant, in the Probate Court on the previous day, that Mr. Perkins, who, in 1891, captained the Harvard crew which whipped Yale, but who from that day to this has fallen steadily and steadily, until to-day he is nothing but a State street lawyer, and once expressed his willingness to shove a bullet through one J. Emery Harriman, some fine day, and calmly surrender to the sheriff of Norfolk County.

Mr. Perkins Confesses All.

So, one just said he was from the Boston American, and Thomas Nelson Perkins gave a start, like that, and then decided to make a clean breast of it.

"For goodness sake," he pleaded, "why do the newspapers persist in keeping this thing going? Don't you know what a fool I, I-I-he, he, Federated? I was only joking this duffer, and, thunderation, he had to go right in before Judge Grant, and say:

"'Do you still feel like shooting me, as you said you did at the hearing before the Attorney-General, the day before yesterday?'

"And I said 'I'd be glad to shoot you, at any time.'

"Well, you know it didn't sound at any time, when I was asked the question formally, the way it did when I said it to Harriman on the first occasion. And in cold type it looks like murder and pillage, and O, Lord, I shall never hear the last of it."

Perturbed by Fool Friends.

Captain Perkins, of the victorious '91 crew, glanced at the State street windows, as if anything would be better than this.

"Then, "say," he said, "honestly, I don't see why the newspapers should keep harping on this thing. All the morning I've been rung up and rung up by fool friends who want to know which, after all, is really the best cartridge, what I know about the Ned Buntline books, whether Buffalo Bill is related to me on my father's side, what makes the Wild West wild, who is my favorite undertaker, and—you know what fool friends can do when they let themselves out.

"Please take it from me, old man, I am not a murderer. I wouldn't shoot anybody. I wouldn't shoot the morning paper chap who called me to the telephone last night from my bath. I wouldn't burn barns, or anything. I live thirteen miles out of town, in the village of Westwood, and I can refer anybody who wants my police record to Constable Fred Fisher, my dire record to Chief Willie Baker, and my general behaviour to Chairman William Schlussemeyer, of the Westwood Board of Assessors."

But, Oh, He Loves Harriman.

"And how do you feel about Harriman?" "For purposes of publication?"

"Th-huh."

"For purposes of publication," said Captain Perkins, thus showing the good side of an education at the law. "I love Mr. Harriman as a man and brother."

In the plot to the play it appears that J. Emery Harriman is a civil engineer at No. 53 State street, who reads the evening papers in Brookline.

Mr. Harriman is about forty-two years old. He is the inventor of a rotary engine which, it is said, has solved problems that had baffled inventors since the days of James Watt.

Harriman was a warm friend of the late Henry O. Peabody, who owned the King Cay estate at Westwood, and oodles and oodles of money, and who, in his will, directed the trustees of his estate to put up there a school for the education of girls, in various branches of art, science and industry.

W. Cameron Forbes, our Governor-Gen-

Continued on Page 8, Column 7.

MAMIE C. HIGHTOWER'S OWN STORY OF HER LIFE AND LOVE FOR COLEMAN

Miss Mamie Cordelia Hightower, from photograph posed yesterday especially for the Sunday American.

Convicted Youth's Fiancee Declares She Will Remain True to Him Till He Serves His 15-Year Sentence.

THE pathetic and tragic story of the life of Miss Mamie C. Hightower, the fiancee of George W. Coleman, sentenced to serve fifteen years in prison for looting the National City Bank of Cambridge, is told to-day in the Boston Sunday American for the first time. In order that certain phases of her life may be properly presented to the public, because of the publicity that has attended her, this little girl from the West has frankly bared the secrets of her breast to the world.

Born and reared in Kansas City, educated for four years in a convent, engaged to be married to a banker who died suddenly, it was the strange fate of Miss Hightower to meet in another man connected with a bank the person who was to bring her greatest sorrow into her young life.

"I am still in love with George," declared Miss Hightower, "and when he gets out of prison we are to be married. He will come West with me, where we will get a new start and try to forget the heart-breaking weeks through which both of us have passed in Boston."

This is the story as the little girl told it with no effort to conceal a single fact in her life history:

By MAMIE CORDELLA HIGHTOWER.
Written Expressly for the Boston Sunday American.

I SHOULD like to begin this story by telling how much I like Boston and some of the people whom I have met here, but the circumstances will not permit me to say more than that Mr. and Mrs. Walter G. Coleman, at whose home I am living, have been most kind to me, and I shall never forget their hospitality as long as I live. I am going home within a very short time to take up a new life. As best I can, I shall try to improve my mind. I have some talent for music and have put in a good deal of time in study of the piano. I shall devote myself to the piano. I have a taste for china decoration and painting. I expect to give a good deal of attention to that.

But all through it my heart will be in the East, for I want the public to know that, whatever opinion it has formed of George W. Coleman, I have never found him to be anything else than a boy with a big, good, generous heart. I love him. I will be true to him. I will marry him when he is ready.

I was born in Kansas City ,and my first recollection of my girlhood days was when I was attending the primary public school. I went to the Woodland School. My father's name is Matthew Hightower. He and my mother were born in Texas. They lived in Houston before they were married. Then they came to Marshall, Mo., and were wedded there about twenty-two or twenty-three years ago. My father is a manufacturer of bedsprings. There are four girls and one boy in our family. I am next to the oldest. The other four are now at home. We lived on Admiral boulevard, in Kansas City, and it was from my home there that I and my oldest sister, Ora, who is eighteen months older than I am, attended the Woodland School.

I and the rest of my family were constant, church-going people. I attended St. Paul's Church, on the corner of Ninth and McGee streets. Father Dunn is the pastor there. I recall Father Dunn as I was a little girl, and I know that he is still there.

From the time that I was big enough to go about I had a taste for music. I liked the piano better than any other instrument, and my father decided to give me a musical education in that direction. Mrs. Gardner, a well-known teacher of the piano in Kansas City, instructed me for some years at my home.

ALWAYS LOVED MUSIC.

While I was a little school girl I read the newspapers and the magazines, but I cannot remember that I read any novels. My mind ran to the piano more than it did to love stories or anything of that kind. My sister Ora, however, is a great reader. She is also a prominent worker in the church with which she is connected. She has musical talent, is a splendid artist and a girl of unusual mental ability. I say this about my sister Ora

Continued on Page 8, Column 3.

U. S. HALTS KILLING OF BOSTON MAN

American Forces at Bluefields Ordered to Prevent Execution of William F. Pittman, Now Prisoner in Hands of Madriz

Young Man's Family Appeals to Bay State Senators to Act; Court Martial May Mean Intervention in Nicaragua

APPEAL OF BROTHER IN PITTMAN'S BEHALF

Hon. Henry Cabot Lodge,
Washington, D. C.

I earnestly request you to do everything in your power for my brother, William F. Pittman, now held as a prisoner by the Government of Nicaragua. Newspaper reports say he is to be tried by court martial. He is a loyal American citizen and he has rendered good service to the United States Government at Panama. Anything you can do or any word that you can send me will be sincerely appreciated.

EDWIN F. PITTMAN.
No. 378 Spring street,
Boston, June 4. Cambridge, Mass.

THE State Department at Washington yesterday sent an order to Captain Gilmer, in charge of the American naval forces at Bluefields, Nicaragua, to prevent the execution of William F. Pittman of East Cambridge, a dashing young engineer of the insurgent forces who has fallen into the hands of "President" Madriz.

An appeal to save his brother has been sent to Senators Lodge and Crane by Edwin F. Pittman of East Cambridge. The family of the young man fear that before the Government can interefere the prisoner will be shot.

Should the successor of Zelaya take such summary action against the Cambridge young man as did Zelaya in reference to Groce and Cannon who were executed after a drum-head court martial it is believed that the United States Government would step into the martial troubles of that belligerent country and put an end to the strife at once.

Orders to Save Pittman.

The Government has already taken measures to prevent the death of the dashing young American who joined the forces of Estrada, the head of the vanquishing insurgent forces.

A dispatch of an emphatic and emphatic character was sent yesterday by the Government to Captain Gilman, in charge of the American naval forces at Bluefields, to save Pittman.

Other cables have been sent to the field of war for the purpose of preventing the death of the young man. One of the cablegrams was to the United States consul at Managua for transmission to the head of the Nicaraguan Government. Another was forwarded to the American consulate at Bluefields.

The report has reached the American Government and the friends and relatives of Pittman that the prisoner is to be tried by a Madriz "court-martial." That was enough to cause the utmost apprehension as to the result in this country. The swift execution of Groce and Cannon by Zelaya was characterized as an act of barbarity by this Government and was the cause of the banishment of the then head of the Government.

May Disperse Court-martial.

The Secretary of State does not recognize the power of an unrecognized government to execute an American citizen. The mere fact that the organization under the control by Madriz is not regarded as a government by the United States, excludes the possibility of Madriz making the claim that Pittman was in rebellion against the established government.

The cause of Pittman is therefore infinitely stronger than that of Groce or Cannon, and for that reason Captain Gilmer may go to the extent of dispersing the court martial.

The official dispatch, as given out at Washington, was as follows:

There is a newspaper report from

Continued on Page 2, Column 3.

BOSTON AMERICAN

FLAG COUPON

Sunday, June 5.

NOTICE! Absolutely Not Good as a HOUSEHOLD PREMIUM COUPON.

ROBBERS AT WORK IN U. S. CAPITOL

Three Massive Flower Vases Presented to Senator Penrose Missing.

WASHINGTON, June 4.—That thieves have been at work in the Capitol in the sterling discovery made to-day, according to a hurry up call sent to the sergeant-at-arms of the Senate.

An attempt to keep the matter secret was made, but enough was learned to indicate plain robbery in the rooms of the post office and post roads committee, of which Senator Penrose is chairman.

Three massive silver flower vases twenty-six inches in height are missing. They were presented to Senator Pearose on his recovery from a severe illness three years ago, and have been kept filled with choice flowers.

The Penrose rooms are on the ground floor of the Senate wing, but have snap lock doors and grated windows.

DIES AT FUNERAL OF HER HUSBAND

Fall River Woman Collapses as Body Is Being Taken Into Church.

FALL RIVER, June 4.—Overcome with grief because of the death of her husband, Mrs. Samuel Campbell suddenly died from paralysis of the brain as his remains were being taken into the United Presbyterian Church to-day. With years of savings the couple had bought a house and planned to move into it shortly. On Monday of this week he was stricken by pneumonia and died on Wednesday.

The couple lived, with their two daughters, Mary and Sarah N., who are school teachers, just across the street from the little church where Mr. Campbell had been an elder for many years. As the remains were being taken into the church Mrs. Campbell collapsed, and when her daughters went to her assistance she was dead.

PITTMAN MUST HAVE FAIR PLAY, WARNS UNITED STATES

Nicaragua Is Told That Boston Prisoner Must Not Be Summarily Executed.

Continued from First Page.

San Juan Del Sur to the effect that William P. Pittman, an American citizen, who is alleged to have laid mines, while operating with the Estrada forces, has been made prisoner by the Madriz forces, and is about to be tried by court-martial. It is unnecessary to point out that this Government will jealously scrutinize the treatment accorded him, which must be humane and regular. You will immediately make inquiry and report to the department.

Yesterday's dispatches to the State Department showed that the Madriz forces have been completely routed at Rama and that the insurgents are pursuing them.

Prisoner East Cambridge Boy.

The young man believed to be in danger of death by shooting is now a colonel, this title having been won since he embarked in the Nicaraguan war. He is now twenty-seven years old and was educated in an East Cambridge grammar school. He is six feet tall and an athlete. His mother and three brothers and a sister live on Sprigg, at the head of Eighth street, East Cambridge. One of the members of the family, speaking for all of them, at their home last night, said:

"William left home when he was but seventeen years of age, traveled all over the world and perfected himself in mining and electrical engineering. He was a big, generous-hearted, ambitious boy when he went away. With pride we have noted his growth in mind and body since, for he returns to us every Summer for a visit.

"Last year he went to Panama as an electrical expert. Even then he was talking of going to Nicaragua, where offers had been made for his services. William had no notion of entering the army, as we supposed, but soon we heard from him that he had done so and he modestly admitted that preference had been shown him until he held a commission.

Held Rank of Colonel.

"As we understand it, men skilled in technical engineering were in great demand. William was a young man who endeared himself to all who came in contact with him, and we were not surprised at his rapid promotion. It was but a few weeks ago that he wrote, saying he now held the rank of colonel. Naturally his mother and sister deplored the fact that he was engaged in warfare.

"But William was such a self-reliant young man that we felt he had acted for the best as he saw it.

"The bad news began to come within a week. There were conflicting reports. One named him 'Philip Pitman.' To-day's dispatches gave us our last name 'Pittman.' But we knew it must be our William, and when the dispatches said he was wounded, captured and liable to a court-martial, we were engaged in a very much disturbed.

"Now that we know the United States Government has taken a decided stand for our boy, we feel somewhat better, but the words 'court-martial' and the recollection of what the Salvation Army did in executing two Americans captured in last year, one a boy, have been a terrible shock to us. We cannot realize that one thing we know, he will carry himself with credit and honor whatever the outcome.

"William was only a school boy when he first went away. With school boy carelessness he neglected writing. We located him on a Ward Line steamer, where he was engaged in electricity and marine engineering. Again William was on the McPherson, of Mississippi, a year or two later he traveled in many foreign countries, with his letters coming from each, each succeeding Summer.

"Then the Nicaraguan wrote he said he hoped the trouble would be all over by June. He, during the time, was having hot weather and rains, for that is a malarial country, and he has already suffered from it.

"We had been looking ahead for his return home next month. The war news received makes us wonder if we will ever see him again.

"Certainly we see no reason why he should not be treated as an American prisoner of war, but they are a strange people and there may be in it a strange penalty. We have confidence that the United States Government will insist upon fair treatment in his case."

WILLIAM P. PITTMAN, CAMBRIDGE MAN IN NICARAGUANS' HANDS

WOMAN TAKES DEATH PLUNGE WITH INFANT

Continued from First Page.

at headquarters and Inspector Alfred W. Goodhue was assigned to the case. When he reached the quarry 200 people were there. He arranged for those who would be likely to know the dead couple to take a good look at them. Finally one man said that he knew the child—she was Felix Erickson's little one.

Goodhue ascertained the address of Erickson, and went to his home. He found the father there.

"Your child has been drowned," Erickson was told. "The little one and a woman were found in the water at the quarry. Come and see them."

"I can't look at them—I can't go," cried the father, in great excitement.

The policeman quieted the father. Then Erickson said that he would go to the morgue and look at the bodies. Dr. John G. Fraser, medical examiner, in the meantime had been summoned. He viewed the bodies, said it was apparently a case of murder and suicide, and they were taken to the morgue.

The father went to the morgue, caught sight of the dead baby face and covered his face with his hands while his body shook with sobs.

"Oh, my God! My God!" he cried in his agony.

Then in a voice that trembled white tears bathed his face he told of the double tragedies of his short married life—the suicide of his wife and now the murder of his child and suicide of his wife's mother.

Woman Feared His Suicide.

"When I spoke to my child's grandmother about taking the little one from her," the distracted father told Inspector Goodhue, "she objected and made some remark that indicated that she feared that I might take my life. She appeared afraid to trust the child to me.

"I think she was strange how Mrs. Nisk came to reach Quincy and I not be told about it. I had not seen her any money with which to pay her way here. I cannot see how she got here. I cannot understand why I was not informed by the immigration officials about her coming here with the child, or why I was not told about her being in the home of the family in Quincy.

"I can't understand it at all. I shall try to look the matter up when my mind clears. But now I can hardly think."

BROWN UNIVERSITY DROPS RELIGIOUS RESTRICTIONS

Overwhelming Vote of Alumni Calls for New Order of Things.

PROVIDENCE, R. I., June 4.—Religious restrictions at Brown University are to be done away with. The university charter is to be revised.

Announcement was made this afternoon of the results of the generally poll of the alumni. This showed that 2,008 favored dropping sectarianism absolutely, while but 223 voted against dropping the restriction of the distinctive Baptist atmosphere.

The vote is one of the most important events in the university's history. Sentiment here to-day, since the poll was announced, indicates that an early change will be made of the status quo at Brown. Religious restrictions are doomed to pass, it is believed.

Paganistic nationalism has prevailed since 1764. In light of this fact, developments expected in the near future will be nothing to be historic.

Those who have long been familiar with alumni opinions, say that the sentiment favoring a radical change is widespread. It is a fact that many already have demanded that changes be made. The revision of the charter would mean that Brown would be open to the advantages of the benefits of the Carnegie Foundation Fund.

Why Change Was Asked.

Here are briefly just what the alumni consider are real reasons Brown should make the proposed change:

"In order to preserve the spirit and fulfill the real purposes of the founders.

"In order to avoid the necessity of inquisition into the theological opinion and ecclesiastical relations of every candidate for the board of trustees.

"In order to avoid all religious tests for members of the teaching staff.

"In order to render eligible to the board of trustees the large section of the alumni which is now excluded.

"In order to remove public misconstruction as to the truly liberal and catholic attitude of our university, and to secure for our faculty both the confidence with which they are entitled and the support for themselves in their old age and for their families which such recognition involves.

Right For 1784, Wrong Now.

A year or more ago a committee of three appointed to consider the changes in the university charter, found that the present system of selecting teachers from four churches only was right for 1764 and wrong for 1910. Many of the sister state charters are barred from teaching by present rules of the legislature, but the university is narrowly sectarian: under the present system, advantage cannot be taken of the Carnegie Foundation Fund."

Since that time, President William H. P. Faunce of the university, has declared in favor of removing the religious restrictions in the charter.

It is now up to the Board of Trustees to act. It is the belief of many alumni that the Board will vote during Commencement week to remove all sectarianism at the university.

ENGLISH 'BUNKERED' UPON BUNKER HILL

George Shipway, statistical secretary of the World's Sunday School Association, of Birmingham, England, told the British Sunday School delegates and visitors here who are visiting Boston on their way home from the convention held in Washington, D. C., at a banquet in Ford Hall, Auburton place, last night, that they had visited "that little hill (Bunker Hill) where the Englishmen were bunkered." He was speaking in a good feeling existing between the United States and England. His witticism brought forward a burst of applause and loud and prolonged laughter.

"The hearts of Britons beat true for you in America," said Mr. Shipway. "They defeated for you in the war with Spain and again in your conquest of the Philippines. We told other nations to keep their hands off in that matter."

There were plates laid for 250 at the banquet. W. H. Hartshorn, the noted Sunday school worker, was chairman of the banquet committee. He presented Dr. A. Z. Conrad, of Paris, first Chaplain as toastmaster. The speakers were the Rev. Thomas Rayer, of Greenock, Scotland; the Rev. Ernest Bowsett of Stockley, London, and George W. Pendleton of Belfast.

A mass meeting will be held this afternoon at Park street church, Trinity Sunday school workers from all Boston will be present. The British Sunday school party will be tendered a reception and Samuel P. Capen, head of the American Board, will preside.

BOSTON AMERICAN

Household Premium Coupon

Sunday, June 5.

Name.....

Address.....

City..... State.....

NOTICE 4 coupons and dividends of 99 cents, or 5 coupons and dividends of 49 cents. Only one coupon of each issue will be accepted in each order.

All articles delivered outside of the New England States will be subject to collection of duty and express charges.

PATROLMAN PUT OUT WITH BASEBALL BAT

A man, whom the police say they know, leaped upon Patrolman Robert J. Eberts on Southampton street last night and knocked him unconscious with a baseball bat. Patrolman Eberts was rushed to Station 6 where he was examined by Dr. Herbert J. Keenan, who found that the injured man was suffering from concussion of the brain. The assailant escaped.

The police say that the officer owes his life to the stiffness of the helmet which broke the full force of the blow. The man for whom the police are searching is said to have a hatred for Patrolman Eberts who arrested him a short time ago for intoxication. The assault occurred in an unfrequented section of Southampton street near the Albany bridge. Patrolman Eberts is resting comfortably at his home No. 164 Borton street, Dorchester.

LASELL SENIOR RECEPTION.

Beautiful Decorations Mark ten Annual Gathering.

At Lasell Seminary last evening the annual reunion reception was attended by a large number of visitors. The decorations were and roses completely filling the spacious halls and reception rooms of the buildings while the grounds were bedecked with Japanese lanterns and class banners.

In the reclening party were the principal, Dr. Winslow and wife; Mr. and Mrs. C. C. Bragden and Miss Mildred Goodall, president of the senior class.

TWO MILES EAST OF

THOMAS W. LAWSON'S

DREAMWOLD AND NEAR EGYPT BEACH IS MY NINE-ROOM SUNNY

BUNGALOW

WHICH I WILL RENT THIS SEASON FOR $300. COMPLETELY FURNISHED, HOT AND COLD WATER, BOATING, BATHING. APPLY ME. JAMES S. TURNER, SCITUATE, MASS.

15 WINTER ST.

VORENBERG'S

Where Shall We Go?

Wedding Presents should be bought where special preparations are made as to assortment, price, etc. It is safe to say that we sell more wedding presents in our lines than any other store. **Why? Because we are, and have been for years, headquarters for articles suitable for presents of all kinds.**

All Week Bargains

Fine Silk Umbrella or Parasol for ladies, 26-inch size, tape edge, paragon rod, red, blue, green, brown and black, guaranteed fast color, taffeta or and rainproof 2.10
Vorenberg's Special!

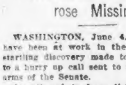

Imported China Chocolate Service, including four dainty cups. When you take into consideration that this fine ware sells for $2 and the Chocolate list for $5, you will realize that you are buying something reasonable and pretty at 2.95

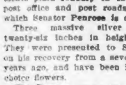

Graduation Fan, like cut, some with spangles and others hand painted, **including chain and bracelet,** complete, only new. Come and see it! 49c

Ladies' Ring Rings, like cut, made of genuine walrus grain leather, leather lined, 10-inch silver or gilt frame, including your **initial in either silver or gilt.** Positively worth $1.00. Special 2.49

Trade Mark

MONDAY.

Phenomenal Silver Offer, Silver Set, containing 47 pieces of genuine Wm. A. Rogers Silver, warranted for 5 years, consisting of the following assortment: 6 Table Knives, 6 Table Forks, 6 Table Spoons, 6 Dessert Spoons, 6 Butter Spreaders, 12 Tea Spoons, 1 Cold Meat Fork, 1 Gravy Ladle, 1 Berry Spoon, 1 Butter Knife, 1 Sugar Shell. Our special price for the day 8.99

Remember, 47 pieces of fine silver, including white lined chest, averaging, therefore, less than 20c for each piece, and chest free!

To encourage shopping in the morning hours we will offer again between 9 and 12 every day:

The ever popular **Initial Glass Tumblers,** with tiny like cut, consisting of 12 tumblers with your initial on each one. Our special price, 89c per set, including tray .....

Imported China Chocolate Pots, about 200 in all, no two alike, different shapes and decorations, none worth less than $1.00 and some retail as high as $1.75, your choice .. 59c

CARD

SPECIAL SALE to reduce our large stock of fine French China Fish, Game, Lobster, Asparagus Sets, etc., consisting of large platter with 9 plates to match, worth $8.00, $9.00, $10.00 and $12.00. Your choice of the choice, $3.99. Remember, the platter alone is worth $5.00 ..... 3.99

MONDAY (Continued)

German Silver Mesh Bag, like cut, large size, French gray finish, fancy top, lined throughout with heavy white leather, extra pocket on inside. Our special price 2.95

Rich Cut Glass Fruit Bowl, large size, choice deep cutting, must be seen to be appreciated. Regular $5.00. Reduced 3.29

Fine Wedding Gifts.

Imported China Salad Set, hand painted, consisting of large salad bowl and 6 dishes to match, each piece marked "Hand Painted." Positively worth $5.00, our special price 2.95

TUESDAY.

Fine Cut Glass Celery Tray, choice cutting, exceptionally clear glass, regular size. Our special price 2.59

Silver Combination Set, Rogers' A1 plate, consisting of 12 teaspoons, one sugar shell, one butter knife, one pickle holder, choice of 6 desirable patterns to select from, warranted for 5 years. Complete set 1.99
Remember, 15 pieces of silver.

Fine Imported Flower Vases and Bric-a-Brac with real gold leaf decorations and raised fruit design, made in the Royal Teplitz factory in Austria. Imported to Vorenberg's to sell for $2. Our price 79c

Solid Gold Signet Ring, bright finish, fine designs, good weight, six sizes, suitable for lady or gentleman. Our special price 99c

WEDNESDAY.

Solid Gold Link Cuff Buttons, set with genuine diamond chip, round and oval finish, plain and fancy design. Special price, per pair 1.79

Cut Glass Water Tumblers, tall shape, in the popular strawberry and fan cut-ting, clear glass. Per set of 6 ..... 1.39

Imported China Tea Set, with tray, consisting of cream, pitcher and tray, specially selling gift, actually worth $2.00. Our special price 95c
Remember, with Tray.

WEDNESDAY (Continued)

Genuine Stag Handle Carving Set, with 2 knife, fork and steel, made by Landers, Frary & Clark, including case. Special 2.19

THURSDAY.

Cut Glass Bon Bon Dish, 6 in. size, with handle, choice cutting, brilliant glass. Reduced from $2.00 to 89c

Silver Tea Service, consisting of Tea Pot, Sugar Bowl, Cream Pitcher and Spoon Holder, best quadruple plate, hand burnished; splendid wedding present, our 3.99

China Ice Cream Set, 7 pieces, decorated Hand Painted, consisting of the usual number of pieces, actually worth $3.00. ..... 1.19

Solid Gold Top Stick Pin, set with imported cat's eyes, fancy or chased design, worth $1.50. For one day only 69c
Remember, solid gold top.

FRIDAY.

Gold Filled Link Neck Chain, 18 inches long, all hand soldered links, with safety catch, also **Round Gold Filled Locket Set,** with fine rhinestone, the school to Dr. Andrew H. Eaton, chairman of the school committee. An historical address was delivered by Judge H. Tuttle, president of the Dedham Historical Society.

Among the principal speakers were Dr. Irving Sneden of Boston, State Commissioner of Education; Charles A. Prosser from the early Commissioner of Education; Frederick A. Barnham of Boston, Agent for the State Board of Education; Judge Frederick D. Ely, Frederick B. Allen, Frederick D. Haines, Robert H. Kingsbury, William Dellmuth and Carl H. T. Markwood, all of Dedham.

In the evening three former teachers of the institution when the Old Quincy Grammar School was erected 87 years ago.

Ballem the Only Bidder.

Joseph M. Ballem submitted the only bid to feed and entertain foreign money for the immigrants detained at Long wharf to Col. George H. Billings, commissioner of immigration at the port. Ballem was the successful bidder last year and this year there were no competitors.

MARRY ME, ELIZA

And I'll buy the ring of the original and only Wilson Bros., who make Australian gold wedding rings. Either your finger size or ours. Mail your order ring to order in two hours. Next to the Astor. Bolling square. Thirty-one years.

WILSON BROS.

$3 GLASSES for $1

$5 GLASSES for $2

You can get a perfect fit in our eye-quality lenses in a large variety of patterns at $1 and $2. The real WILSON BROS., next to the Astor. Bolling square. Thirty-one years. Not on a commission.

ALARM CLOCK 50c

Buy of Us. We Are Agents for

ROGERS' SILVERWARE WALTHAM WATCHES

Satisfaction guaranteed. The best in the world. We employ 35 skilled watch repairers. Only high-

MONDAY.

Solid Gold Neck Chain, in the famous rope pattern, including solid gold locket to suit the thing for graduation, this combination sold elsewhere for $10.00, our special price 4.99
Remember, 2 pieces of solid gold.

Solid Leather Hand Bag, 11-inch frame, nickel trimmings, fancy large, our special price, including your initial 1.49

Glen Shirt & Collar Co.

121 TREMONT ST.

JUNE SALE OF SOILED WAISTS

Tomorrow morning at 8:30 we shall put on sale all of the soiled waists which we have collected during the month of May. All soiled waists will be offered, no matter what they cost, at one price—

98c or 98c.

A fine lawn waist, embroidered front and back, with tucked sleeves. Made of 98c
Postage, 6c

Made of linguette, two rows of embroidery down front and back. Made of $1.98
Postage, 6c

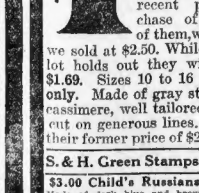

Low neck, with full yoke front and back. Made of 98c
Postage, 6c

When one has once used a **Tremont Waist,** nothing else will answer. **Tremont Waists** are considered the standard by which all other waists are judged. Our biggest business for the month of May was the largest we have had in years. It is almost impossible to ask for any kind of a waist which we do not carry.

MEN'S CUSTOM SHIRTS

During the month of June we are going to make Men's Negligee Shirts to measure out of a large variety of patterns at $2.00 each. We think this is the lowest price quoted for custom shirts in the city of Boston.

CHILDREN'S DEPARTMENT

Tomorrow we shall close out all of our children's odd Coats and Bonnets for one-third less than regular prices.

Special bargains in Children's Lace and Short Stockings 12c
Special bargains in Children's Lace and Short Stockings 25c
Ladies' Underwear, long sleeves, short sleeves and sleeveless 25c
Corsets, in the pinkness and chambray, finely made 49c
A saving of three in Ladies' Silk Lisle Hosiery, in black, tan and white, 19c or three pairs for 50c.

Boys' $5 Knicker Suits $3.45

THERE will be happy times here to-morrow, mothers—happy for you who save so much on these handsome boys' clothes, happy for us because we are so fond of giving you splendid values. These superb $5 Knicker Suits at **$3.45** will be one of the numerous bargain surprises we have planned for you. They are made of dark fancy blue stripe worsted, of good quality; coats cut on extremely smart lines in nobby double and single breasted effects and full cut knickers. Splendid values at $5. Sale price **$3.45**

S. & H. Green Stamps Given With All Purchases

$6.00 Confirmation Suits Sizes 9 to 17, made of all-wool **Washington Mills Serge;** cut in smart Derby back style; broad shoulder effect; full lined trousers; every seam taped; $6 value. Special **3.98**

$4.50 Norfolk Suits Sizes 6 to 19 years; made of beautifully patterned olive tan and brown mixed tweeds; very finely tailored; suits such as never sell less than $4.50; this sale **2.98**

Boys' $2.50 Knicker Suits $1.69

THERE are but 63 of these suits in this lot, they being the remainder of a recent purchase of 250 of them, which we sold at $2.50. While this lot holds out they will be $1.69. Sizes 10 to 16 years only. Made of gray striped cassimere, well tailored and cut on generous lines. Were sterling values at their former price of $2.50. Sale price 1.69

S. & H. Green Stamps Given With All Purchases

$3.00 Child's Russians Made of dark blue and brown fancy tweeds; cut in sailor or military style and, trimmed with silk stars and emblems; a value that cannot be equalled anywhere under $3.00. Sale price **1.98**

Boys' $4.00 Sailors Sizes 6 to 19; made of olive stripe velour; blouse is cut full size and nicely made throughout; we offer about 100 of these handsome $4.00 sailors this week at the special price of **2.48**

"Occupies an Entire Block"

VORENBERG'S

Washington, Hanover and Elm Sts.

Shop at **Butler's** 90 Tremont St.

A GALA WEEK

Shop at **Butler's** 90 Tremont St.

ANNUAL JUNE BARGAIN SALE

BEST VALUES of the Year and a LITTLE MORE

NOT A ONE DAY SALE, BUT NEW AND BETTER BARGAINS EVERY DAY

Wonderful Bargains

GATHERED FROM THE BEST MAKERS OF SUITS, COATS AND SKIRTS

7.50 Full Length Silk Coats — **3.98**

Made of extra heavy taffeta silk, long shawl collar and cuffs neatly braided, flowing sleeves at end of cuffs, semi-fitting or loose; 32 to 46 bust.

7.50 ¾ Length Coat — **2.98**

Taffeta Silk Coat, trimmed like picture, also another style prettily braided with silk braid in this lot, ¾ length, semi-fitting, very stylish model; ladies' sizes 32 to 46 bust.

7.50 Long Bengaline Coats — **3.98**

Semi-fitting coat, in tan and black, long shawl collar of moire, very dressy and suitable for present wear; 32 to 46 bust.

6.98 Voile Dress Skirt — **2.98**

This sheer Voile Skirt, trimmed as shown in picture, with wide and narrow folds of taffeta silk, extra wide skirt, with deep plaits all around, perfect fitting and very dressy, in black only; all sizes 35 to 42 length, 22 to 30 waistbands; an exceptional value.

5.00 Foulard Skirts — **1.98**

Satin Finish Foulard Dress Skirts, made the latest mode effect, plaited all around, Persian or plain color band to give it the finish at top of plaits, Colors are black, navy and gray, figured or polka dot, A very dressy skirt for street wear or the beaches; all sizes; 35 to 42 length and 22 to 30 waist bands.

10.00 Silk Skirts — **4.75**

New taste effect skirt, panel front, deep plaits all around and very full width; an extra fine quality taffeta silk and high lustre; a very handsome dress skirt, in black only; all sizes, 35 to 42 length, 23 to 30 waist bands.

3.98 Mohair Dress Skirts — **1.98**

The new Chester-Plaited Skirt, in the panel effect, finished at top with small buttons, deep plaits in back, a very dressy style, in black only; all sizes, 35 to 42 length, 23 to 30 waist bands.

3.00 WHITE PANAMA SKIRTS 1.79

White Panama Waiting Skirts, full plaited model, with deep fold around bottom over deep hem, a very serviceable skirt; can be worn on all occasions and can be washed; all sizes, 35 to 44 length.

8.98 Tailored Wash Suits — **2.98**

This Lot of Tailored Suits, made from gamie line, very fine and pure linen finish, in assorted colors, rose, tan, tan, navy, blue, lavender and white; some are plain tailored-made; others have the shawl collar of white, piqué; plaited skirts; very pretty and wanted materials; ladies' and misses' sizes 14 to 20; 32 to 44 bust.

10.00 Lace Trimmed Suits — **3.98**

This Beautiful Lace Trimmed Suit, made of high grade Union linen, large lace medallions on body and sleeves, very attractive and pretty styles, white, rose, light blue, tan and lavender; ladies' and misses' sizes 14 to 20; 32 to 42 bust.

5.00 Tailored Wash Suits — **1.98**

Made of union linen, in tan, lavender, cadet and white; tailored coat, with combination color collar and piping, which gives a very stylish effect; very full plaited skirts, ladies' and misses' sizes, 14 to 20, 32 to 44 bust.

June Mark-Down Sale of Table Linen, Napkins, Towels, Sheets and Cases, Cotton, Bed Spreads, Blankets, White Goods, Etc.

Positively the lowest prices quoted on these goods for years, all new, clean merchandise; we reserve the right to limit the quantity sold to any customer.

Bleached Irish Table Damask, 2 yards wide, reduced from $1.00, for this sale, yard..... 69c

Bleached German Mercerized Table Damask, 1¾ yards wide, closely woven, for this sale, yard..... 49c

Cream Table Damask, all linen, 60 inches wide; reduced from 50c, for this sale, yard..... 39c

20-inch Pure Linen Bleached Irish Napkins, reduced from $1.67, for this sale, dozen..... 98c

Hemmed Dice Napkins, suitable for restaurant use, reduced from 50c, for this sale, dozen..... 35c

58-inch, Linen Dice Damask, suitable for restaurant use, reduced from 50c, for this sale, yard..... 39c

Lot of Hemmed Turkish Towels, reduced for this sale, each..... 7c

A Miscellaneous Lot of Hemmed and Fringed Huck Towels, reduced from 17 and 20c, choice, each..... 12½c

Hemmed All-Linen Dice Table Cloths, 36 inches square, suitable for restaurant use, reduced from 69c, for this sale, each..... 49c

30 and 36-Inch White Linen Suiting, warranted all pure linen, reduced from 39c, for this sale, per yard..... 25c

Hemmed Bed Spreads for single beds, reduced from 75c, for this sale, each..... 59c

White Wool Blankets, 72x84 inches, for a double bed, warranted all wool, soft, warm and long nap, reduced from $6.50 and $7.00, for this sale, per pair..... 5.00

Hemmed Bed Spreads for a full size bed, subject to small soilin, reduced from $1.00, for this sale, each..... 69c

Hemmed Satin Finish Bed Spreads, for a full size bed, regular $2.25, for this sale, each..... 1.69

Gray Woolnap Blankets, 4 pounds to pair, reduced from $1.50, for this sale, pair..... 1.19

Unbleached "Pequot" Sheeting, 2¾ yards wide, reduced from 50c, for this sale, yard..... 25c

Bleached Sheets, 2 by 2¾ yards, made in one piece, reduced from 75c, for this sale, each..... 49c

Bleached Sheets, 2¼ by 2¾ yds., made in one piece, reduced from 75c, for this sale, each..... 59c

Bleached Sheets, 2 by 2½ yds., made with centre seam, value 65c, for this sale, each..... 49c

Bleached Pillow Cases, 42x36, reduced from 12½c, for this sale, each..... 9c

Hemmed Pillow Cases, 42 by 36½ and 45 by 36½, reduced from 15c, for this sale, each..... 12½c

Yard Wide English Long Cloth, soft finish, 40-inch pieces, especially for W. S. B. & Co., for this sale, per piece..... 75c

45-inch Fine White Mercerized Butiste, a quality never sold less than 37½c, for this sale, yard..... 19c

36-inch White India Linon, reduced from 12½c, for this sale, yard..... 9c

40-inch White Lawn, reduced from 17c, for this sale, yd..... 12½c

WONDERFUL SHOE BARGAINS

Seasonable Shoes Reduced to prices that will give this department the biggest week in our history.

Ladies' $2.00 White Sea Island Duck Oxfords and Pumps, only..... **1.19**

Ladies' $2.50 to $4.00 Tan Calf, Patent Leather and Gun Metal Calf Boots, only..... **1.95**

Ladies' $3.00 Gun Metal Calf Oxford Ties, C, D, E widths only..... **1.95**

Ladies' $2.50 Patent Leather Ankle Strap Pumps, only..... **1.89**

Misses' $2.50 Patent Leather Roman Sandals, only..... **1.89**

Misses' $2.00 Tan Calf Oxford Ties, only..... **1.39**

Misses' $1.75 Patent Leather and Dongola Oxford Ties, only..... **1.29**

Misses' $1.75 Patent Leather Pump Slippers, with ankle strap, sizes 8½ to 2, only..... **1.29**

Infants' $1.25 Tan Russia Calf Button and Lace Boots, sizes 2 to 5, only..... **79c**

Boys' and Girls' $1.25 and $1.50 Barefoot Sandals, only **89c**

Little Boys' $1.25 Satin Calf Bals, sizes 8 to 13½, only..... **79c**

Infants' 75c Black and Tan Button and Lace Boots, only..... **45c**

Leather Goods

Traveling Bags, high oxford style, first quality covertsize, with imported linen lining, all sizes, 14 to 18..... **2.98**

Traveling Bags, light weight and durable, black and brown, all sizes, 14 to 18..... **1.49**

Suit Cases, 24 inch, fine quality straw matting, with heavy sole leather corners..... **90c**

Wrist Bags, latest styles, genuine leather and leather lined, with card case and purse and handsome script initial; $1.50 quality..... **79c**

Belts, sample lot of finest quality silk elastic belts, a large variety of black-proof buckles to select from; $1.00 to $1.50 quality..... **25c**

2.00 Sweaters 1.49

Fancy Weave Fitted Sweaters, white and oxford gray, sold at $2.00 was for $2.00. Sale price..... **1.49**

79c Seersucker Petticoats 50c

White striped Seersucker Petticoats, deep flounce, pretty tucked, finished with dust ruffle; sold everywhere for 79c. Sale price..... **50c**

Smallwares at Smallest Prices

O. N. T. Cotton, limited quantity..... 3c

Brilliant Cotton, "best made"..... 3c

Basting Cotton, 200-yard spools..... **10c**

Black Spool Silk, 12 spools..... 20c

Eagle Silk, 6 spools..... 25c

Bell Pin Sheets, 2 sheets..... 5c

Pearl Buttons, 2 dozen..... 5c

Ladies' Garters, extra heavy..... 10c

Pad Hose Supporters, 25c quality..... 12½c

Ladies' Fancy Frilled Elastic Garters, 25c quality..... 12½c

Peerless Tub Dress Shields, 25c quality..... **10c**

Button Thread, extra heavy linen..... 3c

Soutache Braid, black and colors, 12 yards..... 9c

Hair Nets, extra large size, 10c quality..... 3c

Tea Aprons 10c

Tea Aprons, made of fine cross-bar muslins, wide hemstitched ruffle, hemstitched pocket, long strings; a great bargain. Sale price..... **10c**

Parasols 59c

White Linen Parasols, Mission sticks, white frame, with tassel; worth 98c. Sale price..... **59c**

Nemo Corsets "June Special"—$1.00

There will be an early throng for these excellent Nemo "June Specials" at **$1.00.** The "best ever" at the price; very stylish and shapely, with the new crossed hose supporters that no greatly reduce the figure.

A Great Value

This model will fit all average figures. Of fine white batiste, with all the usual Nemo excellence of make and material.

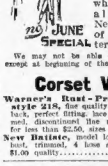

We may not be able to supply all sizes except at beginning of the sale.

Corset Values

Warner's Rust-Proof Corsets, style 218, fine quality batiste, long back, perfect fitting, lace and ribbon trimmed, discontinued line never sold at less than $2.50, sizes 21 to 30..... **98c**

New Batiste, model long hips, medium bust, trimmed, 4 hose supporters, $1.00 quality..... **69c**

White Sateen, 59c White Sateen, the new cloth effect material, made very full, deep flounce of four bias hemstitched tucks and beautiful patterns of embroidery, finished with dust ruffle, a wonderful value; really worth 98c. June Sale..... **59c**

1.98 Combinations 1.39

Combinations, ribbon pictures, or all-over embroidery model pattern, in corset cover and skirt, or short combinations, neatly trimmed, in fine nun with beading and ribbon run; 2.98 values sold for $1.98. June Sale..... **1.39**

Gowns 73c

A sample lot of Nightgowns, including high, low and V-neck, slip-over and clemise style, lace and embroidery trimmed, very fine material, goods in this lot worth up to $1.25 each; 10 different styles to select from. June Sale..... **73c**

Corset Covers

Corset Covers, lace and embroidery trimmed, some with three and four rows of lace and ribbon, about a dozen styles; worth about 25c each. June Sale..... **17c**

39c Emb. Drawers 25c

Ladies' Drawers, made of fine material, cut full width and length, large ruffle of fine embroidery, and five hemstitched tucks; a regular 39c value. June Sale..... **25c**

White Skirts 49c

These styles of White Soiets, good material, made full length and width, one style, with lace insertion and edge, also embroidery trimmed and plain hemstitched, each would be a bargain at 69c. June Sale..... **49c**

1.98 White Skirts 1.29

White Skirts, excellent material, deep flounce of allover embroidery, eyelet pattern, finished with cambric dust ruffle; a regular $1.98 value. June Sale..... **1.29**

Knit Underwear

Ladies' Swiss Ribbed Vests, low neck, sleeveless; 12½c quality..... 7c

Ladies' Swiss Ribbed Vests, low neck, sleeveless; 19c quality, for this sale..... **12½c**

Ladies' Extra Size Vests, low neck, sleeveless and low neck, short sleeves; 19c quality..... **12½c**

Ladies' Shaped Vests, Mish weed, long sleeves and high neck, short sleeves; 25c quality..... **17c**

Ladies' Lace Trimmed Pants, large and well made, 25c quality..... **17c**

Ladies' Union Suits, low neck, sleeveless, lace trimmed knee; 39c quality..... **21c**

Men's Union Suits, short sleeves, ankle length; $1.00 quality..... **47c**

Men's Balbriggan Short Sleeve Shirts and Ankle Drawers; 25c quality..... **19c**

Children's Waists, Pearl and E. Z. seconds..... **15c**

Ventilating Rust-Proof Corset

Two styles, short and medium hips, lace trimmed. Regular price 50c, **33c**

Moire Belting 10c

Moire Silk Belting, fine bright finish goods; white, black, pink, blue, cardinal, nadee and navy; sold usually for 19c yard. Sale price, per yard..... **10c**

HOSIERY BARGAINS

Imported Silk Lisle Hose, gun weight, garter top, very buttress; 69c quality..... **29c**

Ladies' Sheer Silk Lisle Hose, spliced heel and toes, black and tan; 25c quality..... **19c**

Ladies' Imported Fine Lisle Thread Hose, garter top; 25c quality..... **11c**

Hermsdorf Black Ingrain Lisle Hose, Richelieu and Bemberadi ribbed; 35c quality..... **25c**

Imported Lisle Lace Hose, new patterns in ankle and allover lisse; 69c quality..... **25c**

Featherweight Lisle Hose, black and tan; 19c quality..... **11c**

Misses' Imported Silk Lisle Hose, black; 50c quality..... **19c**

Ladies' Pure Thread Silk Hose, lisle top and soles, black, white and colors; $1.25 quality..... **69c**

Misses' Fine Ribbed Cotton Hose, black and tan, seconds; 19c quality..... **11c**

Infants' Mercerized Hose, black, white and colors; 15c quality. **11c**

Men's Silk Hose, black and colors. Monday only..... **45c**

Men's Maco Cotton Hose, light weight, black and colors; 15c quality..... **11c**

Men's Black and Tan Cotton Hose, 12c quality..... **8c**

Men's Shawnit Hose, black, unbleached soles, tans and oxblood color, "seconds"..... **12½c**

RIBBONS

Dresden Ribbons, beautiful floral designs, in a variety of colored edges, all silk, 4 inches wide; regular 17c value. June Sale, yard..... **12½c**

25c Black Moire Ribbon 17c **yard**—All Silk Black Moire Ribbon, 5 inches wide, beautiful moire weave; a regular 25c value. June Sale..... **17c**

JEWELRY

25c Sash Pins and Buckles..... 9c

25 Barrettes, steel and amber..... 12c

10c Cuff Pins..... 5c

19c Hairpins, steel and amber, doz. 12c

25c Fancy Hat Pins, each..... 12c

25c Hair Turbans..... 10c

98c WAISTS 59c

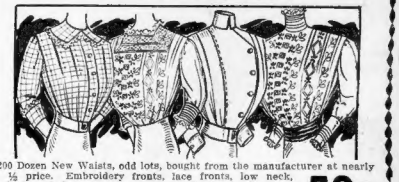

200 Dozen New Waists, odd lots, bought from the manufacturer at nearly ½ price. Embroidery fronts, lace fronts, low neck, high neck, long and short sleeves, tailor made with laundered collar, and cross bar with Dutch collar and short sleeves. All goods made to sell for $1.00. Sale price.. **59c**

1.49 House Dresses — **79c**

Made of extra good quality percale, assorted color figures and dots on white grounds, one piece dress, yoke effect, turn-down collar, button cuffs, full blouse sleeves, well made, all sizes, 32 to 44 bust.

3.50 Long Linene Coats — **1.49**

Street or Auto Coats in linen color, semi-fitting or loose model, notch collar and revers, deep cuffs, patch pockets, large metal buttons, full length; 32 to 46 bust.

OUR ANNUAL JUNE CLEARANCE SALE OF Millinery

COMMENCES MONDAY MORNING AT 8:30

TERRIFIC MARK DOWN SALE OF

Women's Trimmed Hats

One special counter WOMEN'S TRIMMED HATS were $3.50 to $5.00, at **1.00**

One special counter WOMEN'S TRIMMED HATS were $5.00 to $7.50, at **3.50**

One special counter WOMEN'S TRIMMED HATS were $7.50 to $12.50, at **5.00**

In our TRIMMED MILLINERY PARLOR (Tremont Temple section), we will sell HATS former price $12.75 and above marked down to

$7.50, $8.75, $10, $12, $15

120 dozen ROSE BOUQUETS in good colors, been selling at 75c to $1.25..... **25c**

WOMEN'S UNTRIMMED STRAW HATS, our annual sale, at **25c**

Straw Braids, by the piece, Marked Down

If It's Millinery Go to Butler's

Ladies Neckwear

You cannot afford to miss this sale, manufacturers' odd lots, all this season's best designs, at less than the cost to make.

Lot 1—Samples, consisting of Dutch Collars, Jabots, Robins, Bows and Flatlings; made to sell for 25c. Sale price **5c**

Lot 2—Hemstitched Embroidered Collars, the popular "Blackstone" make, all widths, all sizes, including embroidered Dutch Collars; price everywhere is 25c. Sale price..... **10c**

Lot 3—Hand made, real Irish lace, double bows, a hand crochet rose on each bow; a bargain at 50c. Sale price **12½c**

Lot 4—Ombrettes of Venise Lace and handmade Princess lace, all widths, for collars and yoke back, 75c to $1.00 values, choice..... **29c**

Lot 5—Dutch Collars of fine imported Swiss embroidered and embroidered linen, four patterns; regular 25c goods. Sale price..... **12½c**

Lace Bargains

Braided Net Allovers, 20 inches wide, suitable for coats or waists, two lots at less than cost to import.

Lot 1—White and black, braided in fancy patterns; worth $1.50 yard. Sale price..... **49c**

Lot 2—Navy, Brown, Green and White Braided Net; worth up to $1.50 a yard. Sale price, yard..... **29c**

Double Edge Lace, popular for large hat bows, in white and navy; widths up to 10 inches; price was 50c yard. Sale price..... **25c**

Valenciennes Lace, French and German, sets of edge and insertions to match; 75c quality; suitable for graduation dresses, 12 yard pieces. Sale price, piece..... **50c**

1.00 Made Veils 49c

Made Veils of mesh lace in fine floral patterns on spotted ground; regular price $1.00. Sale price..... **49c**

Gloves Greatly Reduced

Ladies' Black Lisle Gloves, 16 inches long, 25c quality..... **10c**

12-Button Lisle Gloves, black and white; 50c quality..... **25c**

Ladies' Washable Chamois Gloves..... **21c**

Ladies' Long Silk Gloves, black, 49c quality..... **49c**

Misses' Long Silk Gloves, white; 49c quality..... **49c**

Chamois Gloves, "Adlers," $1.00 quality..... **65c**

Kid Gloves, light weight, tan and colors; $1.00 quality..... **65c**

Infants' and Children's Wear

Children's Underwaists, lace trimmed, 2 to 12 years..... **15c**

Children's Gingham Dresses, school and colors, 4 to 14 years..... **19c**

White Ribbed Dresses, 6 months to 2 years..... **19c**

French Lawn Dresses, white and embroidered trimmed, 2 to 6 years..... **49c**

French Dresses, colored, high and low necks, 2 to 6 years..... **39c**

French Chambray Dresses, blue, pink, tan, 2-5 years, 25c quality..... **19c**

Boys' Wash Suits, colored, 2 to 6 years, 50c quality..... **39c**

Rompers, dark blue chambray, 2 to 4 years..... **19c**

Rompers, checks, blue and pink, 2 to 4 years; 50c quality..... **25c**

Misses' Dresses, in assorted prints; $1.50 quality..... **79c**

Middy Blouses, fine twilled cotton, with navy blue flannel and white braid trimmed; sizes 2 and 4 years..... **98c**

Children's Coats, odd lots, 2 to 6 years, $2.50 and $3 quality..... **1.29**

Misses' Coats, light colored checks and plaids; $2.50 quality.. **1.29**

98c Petticoats 69c

Light Weight Cotton Taffeta Petticoats, made with a deep flounce of embroidery, with four hemstitched tucks, a very pretty petticoat; regular 98c value. June Sale..... **69c**

Manufacturer's Entire Stock Girls' White Dresses 6 to 14 Years

108 Dresses, lace and insertions, thoroughly made, value $3.50. **98c**

72 Dresses, handsomely trimmed, well made, value $3.00. **1.49**

150 Sample Dresses, some slightly soiled, handsomely made, with lace and insertion, finest quality, some were $4.00, $5.00 and $6.00 each. Special. **1.98**

JORDAN HAS CHANCE TO ESCAPE CHAIR

If Granted a New Trial, Wife-Slayer Will Have Right to Second Degree Plea.

Chester S. Jordan, convicted of the murder of his wife, may escape death in the electric chair and proceedings pending before the Supreme Court on exceptions may result in a new trial.

At conferences between counsel for Jordan and District Attorney Higgins the question of a second degree plea of guilty with the penalty of life imprisonment, has been talked over. That Jordan will plead guilty of murder in the second degree in case of the granting of a new trial, is not denied by his counsel.

Under conviction of murder in the first degree there is no way in which a further plea can be entered. His chance for life rests entirely with the supreme Court.

If the Supreme Court should find that no error in law was made at the trial, Jordan will be at once sentenced to death.

Jordan's attorney's at the opening of his trial expressed the belief that the prisoner was insane, and asked that he be sent to an asylum. Noted alienists declared that Jordan was suffering from incipient paresis, and that in five years at the most, he would either be a helpless imbecile or dead, but alienists for the government declared him sane.

Jordan is confined in the jail at East Cambridge. He betrays no anxiety over his probable fate, being concerned more over his meals.

Chase for a Firebug.

Somebody set fire to the barn of the Chelsea Iron and Coal company, and to the hay and cloth shed of Woodbury & Bowman Company, in Chelsea, Thursday night. State Fire Marshal Neal has two detectives trying to discover who that somebody is, and the people of Chelsea are praying that they discover.

Father Goldberg Muses on Mystery

Question Is: Why Did Young Alberts Shoot at Sarah Goldberg if He Doesn't Love Her?

Why did Emperain Alberts shoot at Sarah Goldberg? Is there a love affair that nobody knew about? That's what Cooper street wants to know, and most of the men residents dropped into the sewing machine store of Miss Goldberg's papa at No. 19 Cooper street, last night, to talk things over.

"His father come to here and told me it he didn't know nothing about no shooting," said Mr. Goldberg. "He said his boy found such a rusty pistol in the street and by accident it shoots. Anyway, the boy don't remember nothing."

"I told him 'If he is crazy in the head he ought to go by a lunatic asylum and if he is not crazy he ought to be sent to a jail yet.' We all know that fellow, but my Sarah never had nothing to do with him. She has a young man. She never got any letters from him and she don't know why he shot at her."

The Alberts live at No. 20 Cooper street across the street. Young Alberts is out on bail and his mother, sister and little brother forged a bond and kept the visitors away.

"It was all an accident," said Mrs. Alberts. "That pistol was so little it couldn't hurt anybody. He never intended to hurt her."

But the Goldbergs are determined to prosecute. Alberts was in court yesterday, but his case was continued until Tuesday and he was released in bail.

GUESTS AT BLUE HILL.

Scientific Society Puts in a Day of Observation.

A ramble through the Blue Hill reservation and a swift climb to the summit, but not merely for the invigorating air, but for discussion and observation, was enjoyed yesterday afternoon by the members of the Boston Scientific Society. Mr. and Mrs. Lawrence Rotch entertained the party at the observatory. The geological features of the Blue Hills formed the subject of discussion when the party arrived at the observatory.

GIRLS WHO WORK TO HAVE OWN HOTEL IN BOSTON

Problem in Economy Is Solved at Last by Public Spirited Citizens Backing Plan.

THE working girls of Boston are to have a hotel of their own.

The new Mary Washington Hotel will be exclusively for women, particularly for women who earn less than $10 a week.

For $1.50 a week Boston working girls are to enjoy a little suite, with kitchenette and all modern improvements. According to the leaders in the plan, the new hotel will be a big advance in stamping out the social evil by helping girls to help themselves.

The Woman's Hotel Association has been formed to further the plan, and to finance the building and equip the hotel there is a board of directors which includes Alexander McGregor of the Houghton & Dutton Co., W. A. Gaston, president of the Shawmut National Bank; Ex-Mayor Thomas N. Hart, Joseph O'Neil of the Federal Trust Company, S. W. Sinclair of Clipston & Stroud, James J. Phelan of Hornblower & Weeks, John B. Schoffel of the Tremont Theatre, A. Shuman & A. Shuman & Co., James M. Morrison of the Thomas Kelley Company, Rev. W. P. McQuaid, pastor of St. James Church, and James H. Vahey, attorney for the association.

Advantages of Hotel.

Mrs. Charlotte Smith, one of Boston's foremost workers for women, is the originator of the idea. The new hotel will offer:

Complete independence. Individual latchkeys.

Comfortable rooms at lowest prices.

Freedom from restricting and hampering rules and regulations, which exist in many of the philanthropic institutions.

Rent at $1.50 a week.

Meals at fifteen and twenty cents.

Delicatessen store for those who find it cheaper to cook their own meals.

Industrial exchange.

S. W. Sinclair of Clipston & Sturgis is the architect. The building will be four stories high and contain more than a hundred rooms. There will be three baths on each floor and every room will be an outside room. Trunk storage is to be provided in the basement and janitor service and electric light is included in the rental. There will be large reception rooms and small parlors.

Just for Working Girls.

"I know how many girls are living in garret rooms, cooking on oil stoves, doing their own laundry and scrimping and saving in every way in order to remain respectable," said Mrs. Smith yesterday. "These girl earn $5, $6, $7 and $8 a week.

"Some of the institutions offer board and room at $6 and $7 a week, but how can these girls pay that price and meet their other expenses, such as clothes and incidentals and carfare?

"Working girls must dress if they are to hold their positions, and they suffer harshly and constantly from the strain which on each floor and every room will be an outside room. Trunk storage is to be provided in the basement and janitor service and electric light is included in the rental. There will be large reception rooms and small parlors.

Just for Working Girls.

"I know how many girls are living in garret rooms, cooking on oil stoves, doing their own laundry and scrimping and saving in every way in order to remain respectable," said Mrs. Smith yesterday. "These girl earn $5, $6, $7 and $8 a week.

"Some of the institutions offer board and room at $6 and $7 a week, but how can these girls pay that price and meet their other expenses, such as clothes and incidentals and carfare?

"Working girls must dress if they are to hold their positions, and they suffer harshly anything in their stomachs or not.

"There are hundreds of women dependent upon their own resources who are living in lodging houses in Boston. Those are the ones who want to help.

Suite For Two Girls.

"Our plan is this. For instance—some of the girls will have two rooms and a kitchenette. Two girls can share this suite and pay $1.50 each a week. That includes light and heat and janitor service. In the basement will be a cafe where meals will be served for fifteen and twenty cents. There will also be a delicatessen store to accommodate those who want to cook all or part of their own meals.

"There will also be single room suites and three-room suites. We plan to rent part of the hotel for transients at one dollar a day. The association is incorporated and profits will not be distributed later on.

"We also want to help women who are obliged to earn their own living by sewing, or embroidery, or knitting. For them we will have an industrial exchange.

"There will be practically no rules, as the girls are to be just as independent as in any hotel. It will also be nonsectarian."

Boston is way behind other cities in this respect, as New York has two modern hotels for the women who receive less than $10 a week, where girls can rent a flat of two rooms and kitchen for $3.50 each, and Providence has two such hotels.

STEAL RUSSELL WREATHS.

Vandals Take Flowers Placed on Grave by "Dakota Dan."

Two floral wreaths and a huge bouquet of cut flowers, placed by "Dakota Dan" Russell on the graves of the late Daniel Russell and Mrs. Russell in Wyoming Cemetery last Sunday, were removed from the graves some time Tuesday, although the flowers placed upon the graves have remained there without molestation.

Sunday afternoon "Dakota Dan" and his wife visited the cemetery and placed the flowers upon the graves. Again Monday they visited the cemetery and the flowers were still in place. Wednesday a visitor to the cemetery Monday remarked at the beauty of the floral pieces, and the following day several persons who had heard of the bouquets visited the cemetery and were much surprised to find the flowers missing.

More New Nurses.

The graduating exercises of the Boston Infirmary Department's hospital at Long Island will be held in the hospital Wednesday afternoon. Mayor Fitzgerald will deliver an address, as will Edward M. Gallagher, chairman of the board of trustees of the infirmary department; Joseph H. O'Neil and Dr. Francis W. Palfrey.

PE-RU-NA
FOR INTERNAL CATARRH

Ten-Inning Battle Gives Visitors the Rubber Game of an Exciting Series.

By MORTON BIRGE.

AFTER a series of frightful flurries, in which Boston stock rose and fell and rose and fell again the New Yorkers came to the baseball market in the annual clash between Boston and New York Curb Exchanges. This stock market disaster took place on the Huntington Avenue grounds yesterday afternoon.

In the fatal tenth inning New York rallied sharply and cornered one whole additional run. This made the score 5 to 4 in favor of the Boston bulls and bears—up to the trading post—that is the plate—for the last half of the tenth, but Pitcher McGlynn was all long on courage and drops and shoots and Boston couldn't cover the one-point margin.

So, after all trades were made and sales delivered, the New York bears came

BIG BILLS PENDING AS LEGISLATURE NEARS FINISH

Party Whips Out to Close the Session by Coming Saturday.

THE Legislature of 1910 is not good for many more days of life. The presiding officers, the corporation and party whips and the lobbyists in the corridors and in the hotels has passed the word that "we ought to be out of here by next Saturday."

The chances for procuring by next Saturday are very slight, however. Men who have been at the State House for years say that prorogation cannot come before the end of the following week and that the session may lap over into the June twenties.

The biggest matters of the year are yet to be decided. The "L" Holding bill has yet to run the gauntlet of Senate and House. The Berkshire trolley bill is safely past the Senate—safe for the Morgan interests—and partly through the House. But the fights on both measures are to be nasty ones.

Further, there are the Voluntary Associations bill, the Governor's bill to allow the Boston Holding Company to issue preferred stock, President Mellen's bill to validate the capital stock of the New Haven road, the Lawrence bill to penalize the making of false returns to the Railroad Commission, the Boston & Eastern Electric Railroad bill, the East Boston water front bills and the several milk bills, not to mention scores of measures of less import.

Dust for Consumers' Eyes.

Unless the producers and consumers stop briefly, the milk contractors are due to hand them a severe walloping within a day or two. It is difficult to describe just how strong the contractors are with the State Senate. There is a farmers' faction there, of course, but some of this faction have not been averse to throwing dust in the eyes of the producers and consumers and killing off bills which would give the contractors less leeway.

For instance, the Senate killed last Friday a bill to allow cities and towns to establish milk distributing stations. This bill passed the House and went through the Senate up to the engrossment stage, then it was adroitly placed on the table on May 20 on motion of Senator W. Prentiss Parker of Boston.

Last Friday, when the Senate had half adjourned and only a few members were in the chamber, Senator Desmond Mr. Parker made a motion to have the bill taken from the table and then made another suggestion that it be killed. The slaughter followed. The defeat of this bill may be considered by the Senate to-morrow, and it may not. The milk contractors' lobby is hoping to see that the "may not" part of the programme will be carried out.

Wondering About Senate.

There is much wonderment as to whether or not the Senate will dare kill the Public Franchise League's motion to investigate the voluntary associations which commonly control gas, electric light and street railway companies.

It will be a long while before the House forgets its debate on this bill last Friday. The charge by Representative James H. Knight of Jamaica Plain, Republican floor leader of the House, that Representative Clarence A. Warren of Chelsea requested to bring in a report of the judiciary committee report on the measure because "my friend Charlie Innes is against it" has been one of the real sensations of the year on Beacon Hill.

Incidentally, the Knight charges have opened legislators' eyes to the fact that former Senator Innes is pretty nearly the "big man" in the State House lobby this year. He has been "in" on practically every measure which affected the big corporations, especially financial and taxation bills.

The fight on the "L" holding bill will be continued in the Senate to-morrow, with Senator George Holden Tinkham leading the fight against bottling up Boston subways and tunnels for the Elevated. The Senate is pretty much of an "L" asset, however, and the real fight against the bill must be expected in the House.

The Elevated's following in the House is of no mean size, either, but politically unsafe scares House members more easily than it does members of the Senate.

Of the various bills affecting the New Haven Railroad, the bill to allow the Boston Railroad Holding Company to issue preferred stock will be the chief one, as far as fighting is concerned. The draft of the bill has not yet appeared, but it is rumored that an attempt will be made to push through a provision that the Holding Company may issue preferred stock with no limit but the sky.

7% Preferred Stock

Wouldn't you like full details of an attractive and safe investment in High Grade Massachusetts Manufacturing Company, underwritten, with 20% Common as bonus? Will be sold to increase facilities to handle present and provide for future business. Highest Bank and Commercial references.

LET US SHOW YOU DETAILS NO BROKERS

Address,
"Exceptional Opportunity,"
P. O. Box 3536, Boston, Mass.

WILLOW PLUMES

The finest quality extra long flues, strong and knotted, the kind you are looking for. Save 20 to 25 per cent. by buying of us.

Cape Colony Ostrich Feather Co.
684 Washington St., Room 34, Boston, Mass.
Opposite the Adams House

GARDEN HOSE
½ inch 5¢, ¾ inch 6¢
With couplings, in all lengths, guaranteed.
FYR-A-MID RUBBER CO.
94 Minh St., between Summer & Federal Sts.

Cut Out This Valuable Coupon---Good for 25 S. & H. Stamps FREE

Store Open 8:30 to 5:30 — Music in Restaurant 12 to 2

HENRY SIEGEL CO.

Washington and Essex Streets, Boston, Mass.

Every purchaser of $1.00 or more in any department tomorrow on presentation of this COUPON will receive 25 extra "S. & H." Stamps. These stamps are given in addition to the usual *DOUBLE STAMPS UNTIL ONE O'CLOCK AND SINGLE STAMPS THEREAFTER.*

CUT OUT THIS COUPON NOW. GOOD ONLY ON MONDAY, JUNE 6TH.

$7.50 is the Ridiculous Price for these $18 and $25 Imported Real Hand Made Lace Coats

$10 and $12 Real Lace Coats $5.00 | $30 to $45 Real Lace Coats $12.50

No sale announced in years has created a greater sensation than these Real Lace Coats last Tuesday in our Lace Section on the Main Floor.

Every coat was sold, and we could not supply many who came later in the week on account of the rush Tuesday.

These are high-class coats in every respect, made for the New York Fifth Avenue and Newport trade by one of the best dressed women in the seashore and mountain resorts this season. Exclusive styles, exclusive patterns. The Art Importer and Dressmaker, for this skilled Belgian workers. Made to be worn over afternoon and evening gowns.

Manufacturer's Entire Stock of $10, $12 & $15 Tailored Linen Suits at $5

Extraordinary purchase from one of the oldest and best manufacturers of high-grade Suits, Coats and Skirts in the entire country.

Ordinarily he does not close out his stock until July, but the season is so late this year that he decided it would be good business judgment to do so a month earlier than usual. Second Floor

The Suits are all of the very finest washable materials, such as

Pure Irish Linens
Pure French Linens
Pure Linen Crash
French Poplin
Motor Cloths
Imported French Repp

Coats of all the correct lengths, extra full skirts, some severely plain tailored and others elaborately trimmed in braid. Second Floor

Every Suit is beautifully tailored. Choice of violet, gray, navy, cream, white and tan.

Your unrestricted choice of $10, $12 and $15 Suits, Monday, at $5

Sale of Mohair Suitings

Every woman needs a Mohair Suit or Skirt for Summer wear, no matter how or where she intends to spend her vacation. In the city, on trains, in automobiles, or driving Mohairs shed the dust. At the seashore, in yachting, boating, and canoeing Mohairs shed the spray. Tomorrow we place on sale a special purchase in three big lots. Main Floor

50c Mohairs
Plain colors, in navy blues, browns, reds, greens, grays, etc., for outing suits,
39c

75c Fine Dress Mohairs
52 inches wide, rich lustre and silk finished—shadow stripes and plain colors in navy blues, the new browns, grays, greens, reds, black; heavy quality, its dust shedding qualities make it a superb fabric for outing suits, auto garments, etc.
59c
Dress Skirts made to your measure for $1.00. From any material bought here at 49c a yard and upwards in our dress goods department.

65c Mohairs
Cream color ground with hair line stripe of contrasting colors, high lustre and dust resisting.
49c

CHIC SUMMER STYLES

To achieve that elusive charm expressed in the word "CHIC" it is best to seek the French woman's advice. At your question she will smile and answer simply, "It is to be well gloved and well shod." The extremities of the figure, you see, demand the most attention. Main Floor

To be well shod, to possess a shapely shoe that expresses the style tendencies correctly, demands more attention than is usually bestowed upon it. The makers of "PATRICIAN" have demonstrated the full possibilities for effect in dainty, stylish footwear by the employment of the most original designers and the most skillful shoemakers.

Discriminating women appreciate these efforts, as any exclusive function will demonstrate. There you will find the majority are wearers of "PATRICIAN."

Try them and become a "PATRICIAN" enthusiast.

All styles and all leathers, for all occasions.

Prices $3.00, $3.50 and $4.00

Read Every Wash Goods

SPECIAL.—6 Special lots enable us to announce almost positively that we have the goods you want at a lower price than elsewhere. Main Floor

9c Sheperd Checks at 6¼c
Take the lead. Another large shipment received for Monday and Tuesday selling, one of the most popular wash fabric sold this season. We have them in the three sizes black and white checks; very popular for separate skirts or whole suits.

19c QUALITY BEST GRADE OF STANDARD GALATEAS in a large assortment of new and neat designs, subject to very slight imperfections. Yard **12½c**

10c AND 12½c PRINTED BATISTES—500 pcs. of these fine sheer Batistes, newest and best printings of the season, over 60 different patterns to choose from, in rings, dots, spots, Persian and floral effect, light and dark grounds, yard **6½c**

NATURAL COLOR DRESS LINEN—All pure linen, 27 inches wide, for skirts, boys' suits and auto coats; regularly 20c, yard **14c**

35c EMB. SWISS APPLIQUE, in black and white, white and black, also white grounds with emb. figures of greens, blues, helio, etc. 40-INCH PRINTED BATISTE, white backgrounds with neat small figures of various colorings; also the popular black and white and blue and white stripes. On Special Bargain Table **12½c**

19c QUALITY CORDED EGYPTIAN TISSUE MADRAS — White grounds, with hair line stripes of harmonizing colors of greens, blues, helios, tans, navys, black; also the graduated stripes of same colors; lengths from 4 to 10 yards. Yard **9c**

DEMONSTRATION

Famous Nemo Corsets

Corset Comfort for Every Woman

Miss Magill can stay here only a few days longer. Don't let her get away without showing you the latest Nemo Corset Specialties that have brought correct style with perfect comfort to thousands of women. SECOND FLOOR

If You're Stout See the Nemo No. 322, with Lastikop Bandlet, the greatest figure-reducer ever made—$5.00. See Nos. 518 and 520, with the Nemo "Patented Back"—$3.00. See the very popular Nos. 403 and 405, with Nemo "Relief Bands"—$4.00.

If You're Medium See the graceful "Military Belt" Corsets, with high bust and long skirt effect—$5.00. See the long wearing "Solid-Service" Corsets, with Nemo "Unbreakable Hip," greatest value in the market at the price $2.00.

We make a specialty of surgical cases where a support is needed to replace heavy and cumbersome bands.

Nemo June Special $1.00

LINOLEUMS Elsewhere 75c and 85c Per Sq. Yd.—Our Price 52½c

Buying all our Linoleums through the United Purchasing Power of the Siegel Chain of Stores enables us to undersell all other stores. Here are 60 sheets of 4-yard wide linoleum, including some of the best patterns shown last season. One can find imitations of hard wood floors, handsome tile effects and floral patterns. These are sold elsewhere for 75c and 85c square yard. Our price will be **52½c**

Sampson & Potter Oilcloths
These are the world's best standard grades, sold everywhere for 29c and 45c per sq. yd. Our prices ..... **25c & 29c**

SUMMER RUGS
We make a specialty of Summer Rugs at this time each year, and there is no other store where you can do better, if as well. THIRD FLOOR

500 JAPANESE RUGS, IN ALL SIZES, from the small mat to the large carpet size; these are handmade and look exactly like the more expensive Turkish Rugs, and are especially adapted for dens, dining rooms, and in fact any room for seashore or country house. The following are the prices:

30 x 60	4 x 7	6 x 9	7.6 x 10.6	9 x 12
$1.95	$4.50	$8.50	$12.75	$15.00

Embroideries in the Rough--Annual June Sale

Loom Ends, Sample Pieces, etc., just as they are run off in testing the loom and gathered up and stuffed into boxes without carding and sold for almost nothing to get them out of the way.

Insertions, Edgings, Bands, Skirtings, Baby Embroideries, etc. in wide, narrow and medium widths.

3c A yard for 10c values.	5c A yard for 15c values.	9c A yard for 18c values.	14c A yard for 29c values.	19c A yard for 39c values.

Sample Pieces of Finished Galloons, variety of patterns, so much in demand this season, 50c values, at, per yard ..... 12½c and 19c

10,000 yds. of Swiss and Cambric Edgings, 4 to 10 in. wide, cut from the piece in any length; values up to 35c yd., at ..... 10c and 15c

5,000 yds. 18 and 27 in. Flouncing—18 in. Corset Cover Embroideries—values to 75c yd, 24c

3,500 yards of 50c to $1.25 27 in. Flouncing, all beautiful designs—new effects in the eyelet and blind work—for graduation and commencement gowns, yard ..... 39c and 59c

Embroidered Waistings and Allovers, on fine Swiss, new patterns, 89c values, yd. 49c

This $5 Oil Painting $1.98

Genuine oil painting, beautiful in 3 shades, in burnished frame; hand rest in shadow box, or without shadow box if you wish. Value $5.00, for $1.98.

$2.00 and $3.00 Gilt and Oak Frame Pictures, Special for .. $1.00

50c Gilt Frame Colored Pictures, size 7x17. Special Monday 19c

55c for $1.00 & $1.35 French Chamois Gloves

GUARANTEED WASHABLE

We have secured 1,200 pairs of the best French chamois leather gloves from a reputable manufacturer at an enormous reduction—so low that we can save you 50 per cent. or more from the regular prices. They are the natural shade, prix seam sewn, mannish effect, and all have military backs. Regular value $1.00 to $1.35. Monday, the pair, 55c. Main Floor

7.98 Go-Cart

Collapsible sun-shade Go-Cart, suitable for the youngest baby or a child of two or three years. Has solid rubber all way round, which will protect the child and wraps. Extra deep foot well for baby's feet when not sleeping; leatherette hood, all steel frame, foot brake. Special,

$6.50

This $10.00 Gas Dome 3.95

Should be in every City Home and Summer Cottage, at....

You'll be surprised to see the splendid beauty it will add to your dining room, whether in city or at the summer cottage. They are made of heavy wrought iron, with a plain black finish, hexagon shape, 16-inch size, having beautiful green glass art panels with fringe to match. Sold complete with burner, mantle and chimney, all complete, ready to light. Special $3.95

Fitted for oil or electricity—$2.00 extra.

Dinner Sets $1.98

42 pieces white and gold decorated or plain blue print Porcelain. This is a complete set for six people and should be in every city home and Summer cottage during the Summer months. Spend $1.98 and save your expensive dinner ware. It won't amount to much if a dish does get broken. Special, set $1.98

Grocery Specials For Monday and Tuesday Phone Oxford 2600

Soap Swift's Perfect Borax Soap or Naptha Soap, 6 Bars for 23c

SALT Bonanza brand, free running, in packages of 2 pounds, boxes, 9c

BACON Hazel, Westphalia style, tender, sweet, sugar-cured, per lb. 21½c

Picnic Shoulders Morrell's "Iona Pride," fancy little corn-fed pig shoulders, hickory smoked, tender and sweet, as a meat per lb. 14½c

Butterine Armour's Butterine, 5-lb. boxes $1.00; per lb. 21c

FLOUR Hecla, Pioneer, Pillsbury, Peerless, The Holly of the Gold Dust West, Ceresota, Occident, Wood at $6.85; Pillsbury's Best, $6.45; Ceresota Sacks, $6.35; Ceresota Sacks, 6 lbs. 87c

SUGAR With 1 lb. of our 35c Melrose and Java Coffee and 10 lbs. of our Sugar for the best fine granulated sugar 47c

HAMS HAZEL, sugar cured, small size, light, flavor and very tender, 12 to 14 lbs. average, per lb. 19½c

Rolled Oats 10 lbs for 33c

Corn Meal 5 lbs. for 24c

Russian Tea Cake Something entirely new, 2 packages for 9c

Corn Starch Hazel brand, fine quality, per pkg. 7c

Bonanza Cleaner, the finest washing powder for general cleaning; extremely nice package for 19c

Starch Royal Gloss lump laundry starch, specially prepared for this sale at 4½c, for 25c; 10 lbs. 43c

Lard Gold Medal Pure, New Made, per pound Land, 5-lb. tail 43c

Olives Delicious snappy flavored, stuffed Manzanillas or large, luscious Spanish queen olives, your choice, packed in full quart Mason jars; a bargain at 38c

Sifted Early June Peas, Hazel brand, extra sifted, per can 2 for 14c

Majestic Coffee Superb flavored, very delicious blend; 4 lbs. for $1.00; 1 lb. 26c

Teas Fragrant blend at 1½ cents; 2 lbs. for $1.00; 1 lb. 22c

Coffee Harmony blend at 1½ cents; 2 lbs. for $1.00; 1 lb. 46c

Nut Cake Wardell Nut Cake; a delicious home-made cake, full of the finest nutmeats, with iced and chopped nuts; specially prepared for this sale. Each 14c

Prunes Selected Santa Clara, new fancy fruit; 3 lbs. for 25c; 1 lb. 9c

SUMMER NEEDS

Window Screens and Screen Doors
Adjustable screens, will fit all windows, hardwood frames.

Size, High Closed Price, Val. Price
No. 1, 15 to 21 in., 33 to 35c, 25c 45c
No. 2, 18 to 24 in., 33 to 35c, 25c 45c
No. 3, 24 to 28 in., 33 to 35c, 29c
No. 4, 24 to 28 in., 37 to 40c, 35c
No. 5, 28 to 32 in., 37 to 40c, 39c
No. 6, 30 to 36 in., 37 to 40c, 45c
No. 7, 30 to 36 in., 45 to 55c, 49c

Screen Doors Special 95c
Without Finish, 4 in. wide, 2 ft. 6 inches by 6 ft. 6 inches to 3 ft. by 7 ft. Your choice of any size 95c

The Improved New Acme Ice Cream Freezer

Made of extra heavy tin; makes ice cream in 5 minutes; the best freezer made.

1-qt. size	49c
2-qt. size	75c
3-qt. size	98c
4-qt. size	$1.25

Poultry Netting—150 feet lengths, No. 20 wire, 2-inch mesh.

12-inch	49c
24-inch	$1.39
36-inch	$2.29

Acme Lawn Mower—Made in Detroit. Acme Lawn Mower Co., which has been in business for 20 years, owned by Detroit capitalists, manufacturers of high-grade lawn mowers, which are sold by dealers everywhere. Acme Lawn Mower, 14-inch cut, 4 blades, ball bearings, adjustable to cut high or low grass. Special $2.25

Nickel Plated Sleeve or Flatiron and a padded and polished Ironing Board, complete for 39c

$4.50 Oil Stove for Heating Purposes. Has 2 burners, 1 for heating, 1 for cooking, finished in nickel, with 2 quart capacity, guaranteed. Special Monday $2.39

Steel Oven, 10x10x10 inches, heavy tin or iron sheets, a guaranteed baker, value $2.50. Special Monday 79c

Henry Siegel Co., Washington and Essex Streets, Boston, Mass. Store Open 8:30 to 5:30. Mail and Telephone Orders a Specialty. 'Phone Oxford 2600

EX-MAYOR PETERSON SAYS: 'FIRE CIVIL SERVICE TRIO'

Salem Member of Republican Machine Committee Very Forcible in Criticism.

HON. JOSEPH N. PETERSON of Salem, former mayor of that city, and one of the half dozen members of the Executive Committee of the Republican State Committee which is mighty close to being the G. O. P. machine of this jurisdiction, came up to town yesterday to express his mind about the Civil Service Commission at the State House and the attitude and course of that body towards the Hon. John F. Fitzgerald and his appointments.

Mayor Peterson talked freely to other Republicans at the Parker House. He said he didn't care who heard him—that he didn't care how many fellows printed it.

"When you get the schoolmaster-mind in politics," said his honor, the ex-Mayor, "you are not helping the schoolmaster any and you are simply raising Jinks with politics.

"They Ought to Be Fined."

"These three gentlemen at the State House are not doing their party any good. If they keep on, indeed, they will wreck it. If they are acting with serious intent, and of their own volition, the result seems to indicate that they are unfitted for their positions. If somebody is stringing them, they are equally unfit. In either case they ought to be fired, and if Eben Draper is the man I think he is he will not long let them to run along much longer.

"I do not wish to be understood as having the reflection of either the late George Hibbard or the present Alfred McCarthy in mind. I know that in their cases much has been made of the fact that they were nominated more than once by Presidents of the United States and confirmed a few times by United States Senates, but that doesn't prove that they are any better than other nominees.

"As a matter of fact, big Republicans in Boston tell me there was no reasonable fault to be found with any of the Mayor's nominees. By this I do not mean that they were the men you or I would have picked for the same places, but they were men good enough to fill them.

Mayor's Appointments Praised.

"One of the biggest bankers in Boston said to me to-day: 'I have been surprised by the character of the Mayor's appointments, and I am at a loss to understand this Civil Service Board. I was against Fitzgerald for election. I don't fancy him now, but I am bound to say that his nominations have been surprisingly good.

"That, I think, represents the attitude of the average man. I hope that when the next vacancy occurs in the Civil Service Board, some time this Summer, the Governor will see fit, as a matter of fact, to nominate not only a Democrat for the place, but a real Democrat. He should get a Boston Democrat, and one who is in sympathy with the Mayor.

"But I wouldn't wait until that time. If I were Governor I should remove the Civil Service Board without parley, indicating to the city and the State that I believed it fair play to put something else to home rule."

Mayor Peterson continued to meet his Republican friends and acquaintances for renewed talk of Jinks behind this anti-Civil Service stuff during all of that time. Nobody quarrelled with him about it.

A FEELING OF SECURITY

You naturally feel secure when you know that the medicine you are about to take is absolutely pure and contains no harmful or habit producing drugs.

Such a medicine is Dr. Kilmer's Swamp-Root, the great Kidney, Liver and Bladder Remedy.

The same standard of purity, strength and excellence is maintained in every bottle of Swamp-Root.

Swamp-Root is scientifically compounded from vegetable herbs.

It is not a stimulant and is taken in teaspoonful doses.

It is not recommended for everything. It is nature's great helper in relieving and overcoming kidney, liver and bladder troubles.

A sworn statement of purity is with every bottle of Dr. Kilmer's Swamp-Root.

If you need a medicine, you should have the best.

If you are already convinced that Swamp-Root is what you need, you will find it on sale at all drug stores in bottles of two sizes, fifty-cents and one-dollar.

Sample Bottle of Swamp-Root Free by Mail

Send to Dr. Kilmer & Co., Binghamton, N. Y., for a sample bottle, free by mail—a valuable circular, telling all about it. You will also receive a booklet of valuable information, telling all about the kidneys. When writing be sure and mention the Boston Sunday American.

Your Teeth Restored

By Dr. Thomas Jefferson King's Restoration Method. Painless and Harmless. Dr. King will restore, if you have few teeth left, with a way new the lost ones restored. No artificial plates or bridges used.

FULL SET TEETH $3, $4, $5. GOLD CROWNS AND BRIDGES. Fillings 50c. Extract. Free. PAINLESS, GUARANTEED. 476 Washington, cor. Avon.

If You Want

A Home

Or an

Apartment

Glance through the Classified Columns of Today's .....

Want Ad Section

TWO OFFICERS IN THE NEW UNION OF BOSTON MILLINERS

MISS ESTHER LOCKWOOD ETHEL NEWMAN

HATS TO STAY UP! MILLINERS IN UNION

MILLINERY has taken a fighter's triangle-hold on the husbands and fathers of Greater Boston. The Boston milliners have organized or unionized themselves into a club. It is called The Milliners' Club of Greater Boston.

The objects of the club, as set forth by Miss Esther Lockwood, president, are to protect the interests of the milliners, promote business, keep in touch with the latest styles, and, incidentally, to promote sociability and culture.

Presumably, one object of the club also, will be to keep the price of women's hats up to its present high-water mark. For that reason the new organization is of lively interest to the man who cares one penny to pay for a woman's hat.

Next to Miss Lockwood, the president, the chief official of the club is Miss Ethel Newman, the treasurer. She handles the money. As there are one hundred members and all are paying dues, the responsibility of the treasurer is no light affair.

Speaking of the club, President Lockwood says:

"We are making millinery an art study as well as a business. Literature and sociability play their part in the club meetings. Incidentally the treasurer is collecting funds, so that at the end of each trade season a delegation can go to other cities to learn what is new in hats.

"In turn many will take the club and the experience. The club will receive the benefit of all this information. Also it is the business of the club to assist its members in a fraternal and professional way when they require assistance, to find work for them when they are out of work, and generally watch over the welfare of each other.

"Other trades organize, why not we? Besides, it is great fun. The other night we made a birthday surprise party, and presented Miss Janet Simons with a new Paris hat. By devoting our spare moments to each other we promote business and educate ourselves in our chosen trade."

FOURTEEN NEW TEACHERS.

Annual Exercises of the Sloyd Training School.

There were fourteen graduates at the exercises of the Sloyd Training School held at the school yesterday in Harcourt street. Dr. C. Hanford Henderson of Harvard addressed the class and emphasized the duties of a teacher. Mrs. Quincy A. Shaw being unable to be present, the diplomas were presented by Mrs. F. S. Fiske.

Through the influence of the school six of the graduates have already obtained positions. The following named received diplomas: Mabel E. Bemis, Alice M. Cudley, Jessie E. Hildreth, Bessie A. Hyde, Marjorie Jones, Frances Ogier, Annabel C. Williams, Earl R. Brown, N. B. Corthell, Joseph Landall, E. W. Ochsenpaugh, Dana Stevens, Frederick L. Woodlock and Arnold F. Grover.

DIES IN SOUTH STATION.

Supt. Leighton of Nantasket Beach Is Stricken Suddenly.

Superintendent Moody Leighton of the Metropolitan Park Police force at Nantasket Beach died yesterday from heart failure in the South Station. He was born at Scarboro, Me., in 1850, was formerly on the Revere police force, and when the State Reservation at Revere opened in 1896 he became an officer of the Metropolitan force. He was made sergeant in 1900 and two years later succeeded Superintendent Gleason at Nantasket. He lived near the Reservation and is survived by a widow and daughter.

Canopie in Tomorrow.

Wireless word was received from the White Star Liner Canopic on her way from Naples and Genoa that she would arrive off Boston Light about 4 a. m. Monday. The Canopic is in command of Captain Carter, and has on board 60 saloon, 165 second cabin and 1,138 passengers. The Allen Line steamer Pavonian will also arrive Monday. She has on board 219 cabin and 568 steerage.

$100.00 Reward

The Massachusetts Society For The Prevention of Cruelty to Animals

will pay a reward of one hundred dollars ($100) for information leading to the detection and conviction of the person or persons concerned in the cutting of the tongue of a horse belonging to Harry Ginsberg of 81 Summer street, Chelsea, on or about June 3rd.

MASS. S. P. C. A.
By FRANCIS H. ROWLEY, President.

4 KAZAKS TOO MUCH FOR COL. BILLINGS

Don't Know What a Kazak Is, Eh? Well, the Colonel Didn't; This Tells.

Did you ever hear of a Kazak? Or, did you never meet an Astenian? Could you, perchance, turn to an atlas and put your finger on the tiny dot that represents the town, or city or district, or whatever governmental or territorial division it may be known to the inhabitants as Vondvizenkee?

Caution! Don't try to pronounce it aloud. Three men in the immigration service have contracted acute laryngitis in the attempt, and one persistent inquirer in the department suffered the loss of his voice and several teeth because he would not give it up.

When the Carmarder Ivernia docked on May 5 there walked down the gang plank four men bearing the musical names of Balog Mezmajejko, Geog Chodsojejko, Jusefj Abljew and Ignai Chodsojejko. When Colonel Billings saw that bunch of names he called for water. Recovering somewhat he had all his interpreters called forward to find out if any of them could hold converse with the visitors to our shores.

One after another gave up the job until all the known Asiastic and European languages or dialects were exhausted, but not one of the interpreters could understand the guttural grunts of the wild, half savage, but handsome and picturesque strangers.

Colonel Billings was stumped. Finally he sent for Inspector "Bill" Hartland. Inspector Bill speaks more varieties of languages than there are pickles. He at once concluded that the men were from the Caucasus, where they speak a different language in every village, and began trying them in Slavic dialects with all the fervor out of Jusefj Abljew. He could not communicate linguistically with the others, but Jusefj could, and the problem was settled.

Jusefj said they were Kazaks from Vosdjenkee. One of the interpreters said that they were Astenians, but strict search in the ethnological department of the Boston Public Library failed to uncover anything relating to either Kazaks or Astenians, and for statistical purposes they come under the general division of "all others" in the immigration office files.

The Kazaks, or Gazabos, if you prefer that, are still boarding with Colonel Bill ings at his hotel on Long Wharf. The examination revealed that they were going to farms in Seattle, but the half bushel of Russian copper cart wheels which they had, when changed into real money, would not take them beyond West Hockanum. Yesterday Colonel Billings received transportation money for for all except Jusefj, the youngest member of the party, and they will leave to-day.

Jusefj has been offered a job on a Wolfton Neck farm, and he will probably be allowed to land, as he is a hardy youth, albeit only about half timed.

TAFT TO ESCAPE CROWD AT BEVERLY

Officials Give Up Plan to Welcome President When He Arrives June 23.

BEVERLY, June 4.—President Taft, who is expected at the Summer White House on Burgess Point on June 23, will not be given a public reception this year. The Mayor and prominent citizens have discussed the matter and decided that when Mr. Taft arrives here for rest and quiet he will be better pleased if he can avoid a crowd and excitement.

It will attend commencement exercises at Yale, where his son, Robert J. Taft, is graduated this year, and then meet Mrs. Taft on the way to Beverly. Miss Helen Taft and Charles Taft will arrive with their parents or soon afterwards.

At the Taft cottage some of the rooms have been re-decorated and a new avenue has been cut through the lawn. In front of the house is a large new fountain of English design.

If President Taft arrives on June 23, as is expected, he will make only a short stay and be back in Washington again by the following Sunday night, June 26. There he will stay several days. He is not expected to come to Beverly for his vacation until Congress adjourns.

Charley Taft will not be debarred from fresh water fishing in Wenham Lake this year, as Councilman Driscoll of Beverly has induced the Salem Water Board to grant permits to Beverly people.

GIRL SENIORS MEET.

Dorchester High Luncheon Held at Riverbank Court.

The girls' senior class of the Dorchester High school held a successful luncheon at Riverbank Court, Cambridge, yesterday afternoon, in commemoration of their coming graduation. The affair took place in the Dutch room, which was prettily decorated with flowers. About thirty members of the class were present. Miss Edith E. Ellers, vice president of the class, presided, and Mrs. Thomas F. Anderson of Dorchester was matron.

Those present included the Misses Edith E. Ellers, Hazel Davis, Helen D. Anderson, Ruth King, Beulah A. Berry, Dorothy Berry, Mary Weeks, Laura M. Palmer, Miriam McCluskey, Ray Feltman, Harriet Rogers, Margaret Mullen, Marie Harrington, Elizabeth Zottoli, Mary Ross, Muriel King, Marion Shepard, Anna Davis, Margaret Standish and Helen Curran. The committee of arrangements was Miss Helen E. Anderson, Miss Marie Harrington and Miss Hazel Davis.

Fine for John T. Foley!

When John T. Foley, who delivers mail to the departments in the Federal building, reached his case in the swing yesterday he found a bill with orders attached from a fellow letter carriers. It was the fifth anniversary of his wedding.

MERCY! TWO-FACED GIRL IN WELLESLEY!

Janus In Petticoats Upsets the College and Causes a Weeping Editorial.

O-o-h-h!

Some Wellesley girl (or girls) is two-faced.

This female Janus of a college girl is held up to scorn and contumely in the current issue of the College News. Somebody saw her two faces right at the same time and wrote a piece about it, thus:

Here in college we hear justly a great deal about democracy—we laud exaltingly a fellowship of spirit, an equality of humanity, a true friendship with everyone, but I am sure that the most hearty advocator of democracy would never, if it came to a choice, prefer it to aristocracy. True natural democracy is a gift with which only a few are blessed, so that the rest of us, in going out of our way to know every one, must be more or less conscious of our attitude. This condition in itself is not one to be blamed, but it has such dangerous snares in it that many of the strivers for democracy fall carelessly into them. One very common result is two-facedness. This is a very trite fault to find with any one, but it does seem to me that when we have arrived at our age we should leave behind us such petty acts as that of smiling democratically on a girl one minute and insulting her misfortune the next. This is not only a two-sided failing of the theoretical democrat.

The above article, since read by the Wellesley maids, is causing much comment. Every girl is asking:

"Thank goodness, I'm not a two-faced thing myself. I wonder if she means that horrid ——?"

SHOE CLASS DIPLOMAS.

First Term at Continuation School Ends Thursday.

The first term of the shoe and leather class of the Lucy Boston Continuation school will close this week, and the forty young men who have been taking the course of twenty lessons will be given diplomas Thursday. On Tuesday afternoon Mayor Fitzgerald will address the class by invitation, and George Hitchinson of Clark-Hutchinson Company, will give a talk on "Merchandising." The graduation exercises will take place on Thursday afternoon, the principal address being by William L. Ratcliffe, treasurer of the Whitman & Plant Company, Roxbury.

After the exercises at the school room, No. 91 Bedford street, there will be a reception at the rooms of the New England Shoe and Leather Association, No. 166 Essex street. W. Stanwood Field, principal of the school, will yield charge this Summer, for further studies of the foreign continuation school system.

Ball Player Loses His Life to Save Game for Team

Hartford Youth Struck by Locomotive Just as High Fly Falls into His Mitt.

HARTFORD, June 4.—Fred Dubey, an outfielder in one of the factory league baseball teams of this city, to-day lost his life to save the game for his club. While trying to catch a fly ball he stumbled and fell under the wheels of a passenger train.

A long fly had been batted out in the lot adjoining the tracks of the New Haven Railroad. The game was close and approaching the end. The ball flew away off toward the railroad tracks. Dubey knew that if it fell scores enough to lose the game for his nine would race over the plate.

The boy, who was sixteen years old and a fine player, made a magnificent run. As the ball was coming down close to the track a passenger train approached. Either Dubey did not see it or if he did he believed he could reach it and escape the train at the same time. Just as the ball fell in his mitt he stumbled on a track and shot headlong in front of the locomotive. He was terribly mangled.

GRAND TRUNK HEARING.

Petition for Rights in State to Come up Tuesday.

The petition of the Grand Trunk Railroad for a right to fill the Massachusetts gap in its proposed line to the Providence waterfront will be given a hearing at 10:30 a. m. Tuesday before the Railroad Commission. The Grand Trunk now comes down from the north into Massachusetts as far as Palmer. The road proposes to traverse Massachusetts to a point on the Rhode Island line, from which an entry will be made to Providence. The construction of this missing link would provide real competition for the Morgan-owned railroads, which now enjoy practically a monopoly of the transportation to and from the New England waterfront.

FLOATING HOSPITAL GIFT.

Get a Puzzle Picture Free at Devonshire Street Office.

The Boston Floating Hospital, one of the most worthy charities in this city, has adopted a novel means of drawing the attention of young and old to the fact that its season of good work is about to begin. It is distributing a very interesting puzzle picture which can be obtained at the office of the hospital, No. 54 Devonshire street, by clubs, Sunday Schools, societies and other organizations. The picture shows a steamboat floating in blue water off a pleasant green shore and there are dotted lines to be cut. After that the puzzle is to put the picture together.

VETERAN MINSTREL DEAD.

Charles L. Church Was Also Oldest Union Cigarmaker.

Charles L. Church, an old-time minstrel and one of the thirteen charter members of the first cigar makers' union, died yesterday at the home of his son, George L. Church, No. 14 Summer street, Cambridge, after a long illness. Mr. Church has been an invalid for twelve years. He was seventy-six years old and a native of England, but came to this country and settled in Baltimore about sixty years ago. In his youth he joined a minstrel troupe and for fifteen years he was on the road with Christy's minstrels and Morris Brothers. He was the oldest member of the cigar maker's union in this country.

CAP'N PERKINS SAYS HE WON'T SHOOT NOW

As for Engineer Harriman, Why He Loves Him Like a Brother.

Continued from First Page.

eral of the Philippines, owns the adjoining estate, and really does not want a school for girls as his next-door neighbor. O, really, no; not at all!

T. Nelson Perkins, who positively will not appear again at the Somerset Club until this thing has blown over, is a cousin of the Governor-General of the Philippines and, in the absence of his illustrious kinsman, has been aiming for buying the King Gay place at $40,000 and letting the girls' school go elsewhere.

Fenno wanted to buy. The five trustees, including James J. Storrow, want to sell. J. Emery Harriman, good friend of the testator, rides in with his horse all lather and says "Stop!"

Judge Grant, who hasn't written the Chippendales for some time now, reserves his decision.

Who's Who About Harriman.

Harriman three years ago sued Percival Lowell and others for $10,000 for assault and battery alleged to have taken place ten years before. The defendants were the executors of the estate of Augustus Lowell. Harriman had done some surveying for the Lowell estate and he allowed that Lowell, then seventy years old, assaulted him when he called at the Lowell offices in the Exchange Building to collect his bill of $1,000. In his suit against the Lowell executors Mr. Harriman was awarded a verdict of $175.

Mr. Harriman is a brother and partner of George W. E. Harriman, who had a run-in with President Roosevelt in 1907 on the question of the Interstate Commerce Commission.

THE C. E. OSGOOD CO. THE C. E. OSGOOD CO.

We pay the freight to any point in New England reached by Rail or Water

OSGOOD
WHEN IN DOUBT BUY OF
744 TO 756 WASHINGTON ST.
AMERICA'S LARGEST LIBERAL HOME FURNISHER
Just a Few Steps From the Boylston and Essex Tunnel Stations

We sell more dependable furniture at lower prices than any store in the city.

Two Tons of Furniture Ready for Gloucester

Our Store Is Open Saturday Evenings Until 9 O'Clock

Do You Know That our shipping department is one of the most important of the many departments in our big store? It is important because goods must be delivered without delay and in perfect condition. The delivery of furniture means much more than the mere piling of goods on a team or truck and driving away—It means the skilled handling of valuable merchandise. The above illustration is from a photograph of two tons of furniture, valued at $900, that we delivered last week in one of our new trucks to two customers living in Gloucester. We may add that, when this load arrived in Gloucester, not so much as a scratch was found on any article in the shipment.

Send Us Your Order By Mail Our mail order department is always at the service of our customers—we make buying by mail easy, prompt and satisfactory, as any one of our 7,000 mail order customers who have accounts with us will tell you. We have yet to find a dissatisfied customer among the hundreds who buy from us by mail every week, because we make it a special point to give prompt and efficient service. Our experts will make selections of goods and attend to all of the small details that make shopping tedious and tiresome. And remember, we pay the freight to any point in New England reached by rail or water.

Our Liberal Credit Plan We open accounts with everybody. By paying a little down and a little each month our patrons may furnish their homes attractively without the hardship of a large outlay of money. One year's credit if you want it.

THE ONLY furniture house in the world that gives a receipt in full on balances due on credit accounts up to $500 in case of a customer's death.

THE C. E. OSGOOD CO. THE C. E. OSGOOD CO.

THE C. E. OSGOOD CO. THE C. E. OSGOOD CO.

OSGOOD
WHEN IN DOUBT BUY OF
744 TO 756 WASHINGTON ST.
AMERICA'S LARGEST LIBERAL HOME FURNISHER
Just a Few Steps From the Boylston and Essex Tunnel Stations

Two Astonishing Bargains

Parlor Rockers

Exactly like illustration, and one of our exceptional values. It has a cobbler seat, is made of selected material, finished in oak and mahogany and will sell fast. The regular price is $3.25. Our price this week 1.95

Mail Orders Given Prompt Attention

PHONOGRAPHS $1 Down $1 a Week

Piazza Rockers

Exactly like illustration. This is made of strong material, with carefully assembled frame and rattan seat. It is being sold elsewhere for $1.25. Our price this week.... 79c

It will pay you to visit our Rug Department this week. We have made special reductions.

Store Open on Saturday Evenings

Refrigerators

Exactly like illustration, splendidly made, 2 shelves, 40 inches high, 25½ inches wide and 17 inches deep, with an ice capacity of 50 lbs.; they are economical in every way. Regularly $12. Our price this week 9.25

Dining Chairs

Exactly like illustration, nine quartered oak, slip seat, 18 feet. Regularly $5.00. Our price this week 2.95

THE C. E. OSGOOD CO. THE C. E. OSGOOD CO.

GIRLS SAVE CHILDREN IN MOVING PICTURE FIRE STAMPEDE

Rosa Magulis, Entertainer, and Minnie Nadian, Cashier, West End Heroines.

MISS Rosa Magulis, entertainer at the Grand Theatre, a moving picture house at No. 125 Cambridge street, West End, showed herself to be a very coolheaded, brave young woman late yesterday afternoon by helping between forty and fifty children out of the place when the picture machine exploded in a great burst of flame.

Mark Shain, who manipulated the machine, was enveloped in flames. His coat was burned off and his back was singed. Miss Magulis had her hand cut by breaking the glass in a window, through which he passed the children to safety.

Miss Minie Nadian, the cashier and ticket seller, darting toward the stage and dashing under the wave of flame that fell from above, was also of great assistance in helping the little folks out of the building.

Mothers in a Fenzy.

Several hundred people, among whom were frantic mothers of children at the theatre, gathered in the street and vocal pandemonium reigned until al of the children were restored to their mothers' arms.

When the performance began at 6:30 there were nearly half a hundred children in the seats, ranging in ages from seven to fifteen years. Some of them were attended by women. The picture machine was located on a platform over the entrance to the theatre room, which is about 65 by 25 feet in size.

Shain, who handled the machine, lives at No. 5 Holborn street. He was running a film on the screen when there was an explosion. Red and blue fire shot forward into the audience. Smoke curled through the room until it was suffocating. Shain was wrapped in the films and was compelled to give all of his attention to his own safety.

Tears Off His Coat.

Grabbing at his coat, he tore it from him in bits. Then he made heroic efforts to smother the fire that was burning and sputtering in the frame of the machine.

The children and those who accompanied them emitted shriek after shriek of terror So frightened were they that instead of running from their seats in a panic they shrank into their seats, trembling and pale faced.

It was at this time that Miss Magulis ran from her dressing room upon the stage. She saw that the machine was afire and that the little patrons of the place were in great danger.

"Come forward," cried the actress, "and climb up on the stage. I will help you all out. There is no danger. Come quickly and don't be frightened."

Girl Cut in Rescue Work.

Miss Nadian had run forward and was trying to assure the children that they would be helped to safety. They climbed forward then in a hurry. Miss Magulis lifted them to the stage. After she had helped some of them up she ran to her dressing room. She had noticed that there was a window there that opened into an alley. From the window sill to the ground was only three or four feet.

The young woman run against the window, using her hands and arms as a battering ram. She smashed the window out, frame and all. But when she returned to help other little girls and boys to the stage it was noticed that her garments were stained crimson.

"Hurry up," she cried gaily to the children. "We'll have you all out now in a jiffy."

She headed the cavalcade of little folk to the window and most of them were able to help out. Others were lifted out and dropped gently to the street.

In the meantime the fire company had reached the scene. Just how the firemen got the alarm no one can tell, as several hours after the fire had been put out.

Panic on Street.

The flames, it was known, after falling down from the machine platform, shot out of the ticket window and were plainly visible in the street. Some one saw them and took up the cry of "Fire!" In a congested neighborhood and soon the people, old and young, swarmed about the theatre. The alarm had rolled out the firemen and their engines rattled up to the place.

Entering the building, the flames did not find a great deal of fire. There was a sputter of flame from the machine from which various colored sparks flashed. The firemen took the hand extinguishers and played water on the smoking machine until every vestige of the fire was gone.

Then they looked through the place to see if any of the little ones had been left behind or had been overcome by smoke. Mothers were crying in front of the place for children who had not even been at the theatre. The police had difficulty in quieting the mothers. Finally every child was found to be safe.

Shain said that the fire had been caused by improper insulation. The building is owned by W. K. Porter and leased to J. C. Clark. Samuel Pearlstein is the manager of the place. He was absent at the time of the fire. The picture machine was wrecked.

For Consumption

Father John's Medicine contains the exact kind of nourishment needed by those who have lung troubles and are weak and run down.

THE NEW SUBSTITUTE TEETH. $1 FREE EASY CREDIT

Cut this adv. out and use it at $1 in first payment on teeth. Our new substitute teeth are used instead of Plate or Artificial teeth—they look natural. "No Pain" or money refunded. Next week we will sell our $5 set of teeth for $4 with this adv. $1 Fillings for 50c. Come and ask about our easy credit arrangement. Work guaranteed. Open Sundays 10 to 4.

HANOVER DENTAL CO. Open Evenings

Remember the number. 179 Hanover St.

Graduation Fans

Decorated Fan—Imported, with long chain; complete, for..... 49c

Bone Stick Fans—With long pearl chain; complete, for..... 95c

Novelty Fans—Full line of latest novelties in fans for graduation. Special, at

1.00 to 5.00

DOUBLE LEGAL STAMPS FORENOONS
SINGLE STAMPS AFTERNOONS

GILCHRIST CO

MAIL ORDERS PROMPTLY FILLED

Clearance Sale of Dress Goods

$1.00 and $1.25 Dress Goods—Yard.... 69c

$1.50 and $1.75 Dress Goods—In all colors and black. Yard..... 98c

Perfect Fitting Tailor Made Skirts—Made to your measure for $1.00 and upwards. Satisfaction guaranteed.

Continuation of Our Great June White Sale

No. 1

No. 2

No. 3

All of the remaining values advertised last week will remain on sale during the coming six days and will be augmented by hundreds of new items, priced to meet the rigid Gilchrist White Sale requirements, both in quality and radical underpricing.

A Trio of New White Sale Values at 1.29

All of these are $2.50 garments, and because of their unusual bargain attractiveness we cannot promise to fill mail orders unless received before noon tomorrow.

No. 1—$2.50 Nainsook Night Robe.....

No. 2—$2.50 Crossbar Muslin Combination.....

No. 3—$2.50 Skirt with 20-in. lace flounce...

1.29

Four New White Sale Specials at 89c

Every one of these items is worth $1.50 and presents extraordinary value.

No. 4—$1.50 Nainsook Night Robes .....

No. 5—$1.50 Long Muslin Skirts.....

No. 6—$1.50 Nainsook Combination .....

No. 7—1.50 Lawn Shirt Waists .....

89c

No. 4 No. 5 No. 6 No. 7

Save on Boys' Clothes

Wash Suits—Ages 3 to 10 years, made from fancy galatea and duck, also plain white materials, Russian and sailor blouse styles. $1.50 values at **98c**

Wool and Wash Suits—Wash suits, ages from 3 to 10 years. Fancy linen, chambray and galatea. Sailor, blouse and Russian styles. Wool Suits in blue cheviots, fancy worsteds and cassimeres—all styles—ages 3 to 16 years. $3.00 values at **1.95**

Odd Pants—Ages 4 to 16 years in blue cheviot, corduroy, fancy mixtures and khaki, cut full, all taped seams. Regular price 75c. Sale price..... **49c**

Boys' Blouses—Ages 3 to 15 years, in light or dark fancy striped effects, cut full. Big variety of patterns. Regular price 29c. Sale price **19c**

Drawers and Corset Covers

This group, 7 styles of correct covers, French or fitted shapes, and 2 styles of tucked and hemstitched drawers, worth from 29c to 39c. Sale price.. **17c**

Taffeta Silk Petticoats

Black, plain and changeable colors, worth $3.50

1.79

Made of real taffeta silk at a less price than cotton. $2.50 and $4.00 values, all lengths and sizes, only two to a customer.

"Gilco" Cotton Taffeta Petticoats..... 89c

75c Percale Petticoats, in stripes..... 29c

Drawers, Corset Covers, Gowns, Combinations and Chemise

We've assembled all broken lines and odd styles of our 50c, 69c and 75c undermuslins under this heading, and offer them as very special White Sale values at **39c**

1910 Nemo Batiste Corset

$2.00 values, sizes 18 to 25, only 300 in all

1.00

This will be your last opportunity to buy Nemo Corsets for $1.00 until next June. It is an introductory price made by the maker, and only limited quantities are marketed at this price.

La Vida Corsets 7 styles 2.49

75c and $1 Corsets and Girdles 39c

Kimona Dressing Sacques

200 of these go on sale Monday, made of same material as the 50c garments, with scalloped buttonhole stitch edge. We will sell these while they last at **10c**

Japanese Hand-Drawn Waists

$2.95 values, sizes 34 to 44. On sale at

1.89

Shown in Dutch neck and short sleeves, as illustrated, or in high neck, long sleeve styles. Every style is here from 34 to 44, and the material is of daintiest quality. A regular $2.95 value, 1.89 at .....

Summer Underwear —AT— Lowered Prices

Women's Vests—Lisle Jersey Vests, low neck and sleeveless, band crocheted yokes, pure white; 50c values. Sale price..... **35c**

3 for 1.00

Jersey Pants—Elastic equestrian weave, trimmed umbrella knee, seconds of reliable 50 cent brands. Sale price..... **29c**

Women's Union Suits—Carter's and Forest Mills' well-known brands, variety of styles, sizes absolutely perfect, elastic and glove fitting. Per suit **1,00**

Women's Union Suits—Sheer, cool, summer weight, low neck, sleeveless, cuff and umbrella lace trimmed knee; 90 cent value. Sale price..... **39c**

Boys' Nainsook Underwear—Athletic shirts, coat style, knee drawers to match; cool, serviceable garments, particularly adapted for boys of athletic tendencies. 25c values at... **19c**

Boys' Union Suits—Balbriggan Jersey, short sleeves and knee length, perfect garments. 39 cent values. **25c**

20,000 Yards of New Embroideries at Nearly Half Price

An annual event that brings about extraordinary savings—and when you consider that our regular embroidery prices are 25% below usual prices asked you can accurately judge the extreme nature of the savings this sale involves

White Goods

10c Mercerized Poplins—Fine white mercerized poplins, mill short lengths, ranging from 2 to 15 yards, per yard. Sale price for..... **12½c**

30c Jacquard Waisting—White, 32 inches wide, all stripe effects, per yard..... **11c**

37c Jacquard Waisting—White, 27 inches wide, slightly damaged on selvedge, per yard..... **10c**

15c India Linon—White, 40 inches wide, per yard..... **12½c**

75c Cambric Skirting—Open showy patterns, for..... **37½c**

$1.79 Nainsook Allovers—For infants' dresses, at..... **1.49**

75c to Nainsook Allovers—22-inch, dainty eyelet design, for.... **49c**

$1.00 Nainsook Allovers—22-inch, fine baby patterns, for..... **59c**

$1.25 Nainsook Allovers—22-inch, dainty eyelet designs, for... **77c**

17-inch Flouncing—Nainsook and Swiss. Regular price 25c, for **15c**

75c Swiss Flouncing—27-inch, eyelet pattern, for..... **49c**

$1.00 Swiss Flouncing—27-inch, eyelet pattern, for..... **59c**

$1.25 Swiss Flouncing—27-inch, eyelet pattern, for..... **77c**

$1.50 Swiss Flouncing—27-inch, eyelet pattern, for..... **89c**

Cambric Edgings—3 to 7½ inches wide, eyelet patterns. Regular price 15c and 20c yard, for **10c and 12½c**

19c Double Edge Bands and Beadings **12½c**

25c Double Edge Bands and Beadings **19c**

35c Double Edge Bands and Beadings **25c**

Plain Edge Beadings—Regular price 10c to 25c yard, special at..... **5c to 15c**

Cambric Edgings—New and dainty designs. Regular price 25c, for.. **15c**

17-inch Corset Covers—With beading. Regular price 29c, for.. **19c**

17-inch Flouncing—Fine new designs. Regular price 29c, for **19c**

17-inch Corset Covers—New patterns and designs. Regular price 38c, for..... **25c**

17-inch Flouncing—New and dainty designs. Regular price 38c, for **25c**

Wash Goods

Our accumulation of remnants of wash goods, including muslins, ginghams, percales, etc., on special bargain table at about one-half less than regular prices.

12½c Organdie Muslin—Handsome designs on white grounds, many of them floral effects. Sale price..... **7c**

10c Dress Percales—Printed dress percales, 1 yard wide, figures and stripes on white grounds; light..... **7½c**

Ginghams

12½c and 15c Ginghams—Fine dress ginghams, comprising Bunsay and regular maker stock..... **10c**

10c Organdie Muslin—Recognized organdie muslin, 27 inches wide; a large variety to select from; while it lasts..... **6¼c**

Gloves

50c Silk Gloves—2-clasp, with double finger tips and silk covered clasps, in black, white, tan and gray. Pair.... **39c**

75c Silk Gloves—White, elbow length for graduation, mousquetaire wrist, double finger tipped, in all sizes, 5½ to 7½. Pair **49c**

50c Lisle Thread Gloves—Milanese silk finished lisle thread gloves, 2 pearl clasp and correctly sized; in black, white, tan, navy, gray and pongee. Pair.... **29c**

50c Silk Gloves—Elbow length; for children, in white, pink and blue; sizes from 2 to 6. Pair..... **50c**

Chamois Gloves—Pure white and free from powder; guaranteed not to shrink or change color in washing; Prix seam sewn, English cut thumbs and one large pearl button at wrist. Pair..... **1.50**

Lingerie Dresses

Made of imported all-over embroidery and French batiste, handsomely trimmed with bands of imitation Irish crochet and Val. insertions; skirts extra full, with deep hem; in blue, pink and white.

5.00

7.50 Mohair Skirts at 5.00

We picture two of the styles here

5.00

Made from an exceptionally fine quality of lustrous mohair, effectively modeled and tailored in several deep full plaited styles. Colors are black, navy and gray. Regular and extra waist and length measures. They're positively worth $7.50 each.

Japonica Silk Waists

Regular value 2.50, on Sale Saturday

1.98

The newest style in wash waists; material is finer than Jap silk, washes better and guaranteed to wear better; every leading color and black; here in all sizes from 34 to 44.

Waist Dept., Third Floor

Another Sale of those 39c Pongee Foulards at 19c a Yd.

24 and 27 inches wide. They are the final shipment of these stylish materials. You'll remember what a rush there was when we sold the first lot a few weeks ago. Sold it all in a single day. These will cause even more active buying—for their fame has gone before them.

Here in dots, black and white designs and all of the wanted plain colors. They are regular 39c values and will be on sale on special tables, Washington street side **19c**

Splendid Values In Summer Hose

Hosiery that combines good wearing qualities with all the sheerness and gauziness demanded in hose for wear during the low-shoe season, at prices that demonstrate fully the power of this house to undersell.

Women's 25c Hose—Imported, gauze lisle, colored silk hands, etc. Regularly values at 37½c and 50c a yard, now marked **19c**

Women's 25c Hose—"Onyxio" cotton hose, full regular made double soles, heels and toes, black and ballbrown, sold 19c values, all sizes, pair..... **19c**

Women's 50c Hose—Imported silk lisle hose, double toes and soles, full fashioned, colored heels and toes, feet and leg lisle silk, foot black (3 pairs for $1.00), pair..... **35c**

Women's $1.50 Hose—Pure thread silk hose, all silk and cotton, double soles, deep double tops, brilliant fast black, pair..... **1.10**

Children's 19c Hose—Lisle hosiery in tan and white only, in lace open-work patterns all sizes, pair..... **10c**

Infants' 25c Hosiery—Imported hosiery, in pink, blue, white and tan, all-over neat lace effects, pair..... **12½c**

Val. Laces, discontinued sets of French and German laces, matched down. Desirable widths for both edges and insertions. Regularly priced at 25c to 75c. Sale price per 12-yard piece..... **37½c**

Galloons, fancy insertions, double edge bands, venise edges and insertions, wide net top laces, Oriental insertions, etc. 75c values, at..... **37½c**

Black Silk Embroidered Bands, gold and silver embroidered bands, sectional laces, novelty, Oriental and venise bands. Drop ornament effects, princess motifs, etc. $1.00 and $2.00 values, at **69c**

Narrow Venise Edges, woven linen torchons, platt vals., clunys and various other laces, 8c to 12½c values, at.. **5c**

Spotted and Figured Nets, 20 inches wide, in white, suitable for millinery uses and guimpes. Regular value 39c, now priced at..... **25c**

Oriental and Venise Bands, 9½ inch lace, colored silk bands, etc. Regularly values at 37½c and 50c a yard, now marked **19c**

Wash Braid Nets, 72 inches in width, shown in white and ecru. Regular value 50c, the sale price is.... **25c**

Oriental Allovers, in white and ecru, 18 inches wide. Shown in a variety of wanted small patterns. Regular 75c values, at..... **49c**

Matched Sets of Laces—Val. laces in insertions and edges that match. All good designs in medium widths. 37½c values, at, dozen..... **25c**

Silk Emb. Allovers—18 inches wide, in white, black, pink, sky, old rose, navy, Persian lavender, new blue, etc. $1.75, for..... **98c**

June Mark Down Sale of Laces

Short lengths and our entire surplus stock is marked at half price and in many instances below the half price mark.

Black and White Millinery

Trimmed Hat, white or black Neapolitan or French chip shapes. Regularly sold at $6.00 **4.85**

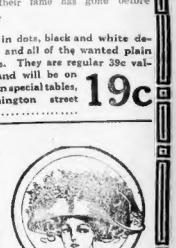

These hats are most distinctive, both in designing and exceptional quality of imported braids used. Fine flowers, foliage, silk and velvet ribbons and ostrich plumes are used in a manner that becomes these hats from the modistes. They are distinctly high-class creations with an individuality that will strongly appeal to discriminative women. We picture two of the models at the right..... **4.85**

Women's Panama Hats

We present a splendid assortment of scarf trimmed Panama Hats for women in a variety of shapes and sizes. In connection with this showing we offer a broad selection of untrimmed Panamas. There is not to be a decided advance in the prices of all Panama goods. We will, however, offer these untrimmed Panamas, while they last, at

3.50, 5.95 and 7.00

COPLEY SQUARE PLAN FOR HOTEL STARTS A REALTY WAR

Park Square Trust Opposes Improvement and Each Side Will Fight to Finish.

THE Copley Square Trust, a syndicate of Boston men, and the Park Square Trust, ostensibly controlled by Boston men but the stock really held by the New French Railroad, have come into fierce conflict. Each has prepared a scheme of developing its property which the scheme of the other completely blocks.

Moses Williams was one of the trustees of the Park Square Trust and is heavily interested financially in the Copley Square Trust. He has quit his lot with the Copley Square Trust and withdrawn from the Park Square. As the representative of the Copley Square he is at loggerheads with his old friend Lawrence Minot who is advocating the Park Square proposition.

After a stormy session at the City Council hearing Friday, Williams and Minot met in Minot's office yesterday and another meeting was arranged for next week in the hopes of effecting some kind of compromise to set before the City Council.

Some Property Restrictions.

The Copley Square Trust Company owns the old Old Museum property. All property on Copley Square is subject to Copley Square restrictions which provide that buildings shall have a twenty-five foot setback from the sidewalk and shall not exceed ninety feet in height.

The Park Square Trust proposes to build a 320-foot tower, 200 feet in excess of the height of ninety feet, but it says it has other valuable rights to be removed. In return the trust offers to the city free the acreage a strip of land fifty feet deep in front of the property and other land on either side, but asks to be allowed to build fifteen feet in front of the present wall of the Art Museum. By this deal the city gets free 15,000 feet of land, while the trust gets as much land which is now tied up by the setback restriction.

New comes the Park Square Trust, represented by Lawrence Minot, and opposes the removal of the restriction, thus limiting the scope, proportion and the development of the Museum property. The reasons for this action are that the Park Square development plan dumps an against the possibility.

Plan to Widen Street.

Engineers employed by the trustees of the Park Square Trust have prepared a plan that widens Exeter street, the street starts from the property of the Park Square Trust, running and runs into Copley square between the Hotel Westminster and Trinity church.

The Park Square Company has purchased property on either side of this street, including the Dodge residence, with a view to widening the avenue to one hundred and twenty feet, from eighty feet wide. To accomplish the proposition it is necessary to acquire a strip of land fifty feet of setback in front of the old Art Museum, and if the restrictions should be removed and a hotel erected it would run into the setback St. James avenue would be affected.

Those if the Copley Square plan when St. James avenue was widened to 100 feet, although most of the property along that street is owned by the Park Square Trust.

On the hand, if the Park Square plan succeeds the hotel project is defeated.

Why Williams Resigned.

Moses Williams opposed the St. James avenue extension plan, but the controlling interest of the Park Square Trust company did not for the sake of his interests were bound up with the Copley Square Company, he resigned.

The Park Square Trust company proposes that St. James avenue be widened to 120 feet, and that Exeter street be widened to 100, and there they stick.

Both sides admit that the necessities of widening the street on condition that they will not be carried through for years.

In addition to the right over the front of the property of the Trust property, there is the question of the right over the land which runs into Dartmouth at the rear of the Art Museum. The Copley Square Trust contemplates taking away the Art Museum's rear entrance. The Park Square Trust is strongly for the Copley Square plan and will build upon it.

FORECLOSES ON MARIPOAG.

Old Colony Trust Has Mortgage on Fort Dodge Line.

DES MOINES, Ia., June 4.—The Old Colony Trust Company of Boston has foreclosed a mortgage of three and one-half million dollars on the Fort Dodge, Des Moines and Southern Railroad in the United States court here.

Mamie Hightower Tells Story of Her Life for First Time

Fiancee Says She Will Wait for Coleman's Release

"I Still Love George," Declares Girl in Pathetic Recital, in Which She Tells of Meeting with Her Rival

Continued from First Page.

because she was my constant companion. I never kept anything from her, and she confided all of her secrets to me.

When I was between fourteen and fifteen years old it was decided that I should go to St. Mary's convent at Perryville, Mo., and my father and mother thought that it would be a good thing for me to go with her. I remember the day that I made the journey. I was very anxious to go because I was ambitious to learn.

Played for Entertainments.

My chief study during the four years that I was in the school was the piano. I was taught many useful things, and I am considered a very good cook and housekeeper. But if I have any real talent it is in a musical way. I played for some of the entertainments that we had at the school. When I came away I brought with me as gifts a large number of books and a number of pieces of china that had been given to me by friends. Nearly all of them I have had published.

Meeting with Banker Holmes.

It was in the fall of 1907 that I left the school. My father and mother and, in fact, pretty all the members of my family were there. The school let me go and I accompanied them home. During the time that I had been away some changes had occurred in the family and I found that my father had moved to Kansas City, where he was engaged in the banking business. I was not long in making the acquaintance of Mr. Holmes. I met him at a dance given by one of the young people of Kansas City. I remember the night very well. I was introduced to him by Walter Holmes, a son of Mr. Holmes, who was a student at the University of Missouri. I danced with him several times during the evening, and he asked me if he might call upon me. I told him that I would be pleased to have him do so. He called the next day and I received him in the parlor. He was very pleasant and entertaining, and I enjoyed his visit very much. He asked me if he might call again, and I told him that I would be pleased to have him do so. He called frequently after that, and I soon found myself very much interested in him. He was a man of the world, and I was only a girl who had been brought up in a convent. He was very much older than I was. But he was a man of good standing, and I thought that he was the most handsome man I had ever met. He was very attentive to me, and I became very much interested in him. He was a widower, and I knew that he had been married before. I knew that he had a son, Walter, who was a student at the University of Missouri. I had met Walter at the dance at which I had met his father, and I had also met Walter's sister, Miss Holmes, who was a student at the University of Missouri. I had met Walter at the dance at which I had met his father, and I had also met Walter's sister, Miss Holmes, who was a student at the University of Missouri.

Liked Coleman From the First.

I met George on a Sunday when I went to church. We had a good talk together. I liked him from the start. He escorted me home and asked me if he might call upon me. He was a young man of good breeding and there was nothing of the coarseness about him that I noticed in many others whom I had met. I told him that I was dissatisfied with my life in New York and wanted to get away from it. He seemed to like me, and told me that he was dissatisfied with me and that he would help me to break away. He asked me if I would come over to Boston with him and I told him that I would. We came to Boston together sometime between the tenth and fifteenth of last January, and went to the Hotel Lenox to live.

I remained at the Lenox for about three weeks. I saw George every day while I was there. He would always come over to the hotel and take luncheon with me and always he was with me in the evening. I had promised to marry him, and so we finally agreed that we would be married. He gave me the ring as an engagement ring, but I told him that I would not wear it openly. I told him that it would be necessary for George wanted to take me over to his home in Kansas City, but I told him that I did not care to go there under the circumstances.

While I was in Boston I remained at the Hotel Lenox. I want to make it understood that I never paid my own bills while I was in Boston. I did not spend my money, but I had plenty of money. As a matter of fact, he did not spend any more money on me than he would have done had I been at home. I dined in Kansas City, nor did my father when he took me out. Other members of my family out. The most we ever had to drink, as I recall the box, at any of our dinners was a claret cup.

Doesn't Like Champagne.

I never drank a cocktail nor a highball in my life. I don't care for such things. I have tasted a cocktail and I don't like it. I have tasted champagne and I don't like it. I will say that I drank champagne in Boston. We went to see the "Man from Home" and we had a box. It was a box party. We went also once to Bass Point and had dinner in the box.

I met a number of George's friends when he would bring them to the hotel to dine with me. Some of those whom I met was Mr. Lockhart.

At this time, you remember—and I want to make this emphatic, too—never during this time was George was in any trouble at the bank. I knew he worked at the bank and had called him up there on the telephone a number of times. I noticed, however, that he was worrying about something. I said to him on more than one occasion:

"George, what are you worrying about?"

"Little girl," he would reply, almost invariably. "You could not help me in this matter."

But there was no doubt that something was on his mind and on several occasions I found him with tears in his eyes. I would put my arms around him and ask him to tell me what the trouble was, but about all I could get out of him was that he was thinking of something.

Found Coleman in Tears.

We left the hotel together on February 18 last. Shortly before that—I do not remember just how many days—I found George crying, and I asked him what the trouble was. He said that he had to raise $10,000. I did not know and he did not tell me why he wanted the money, but I said to him:

"George, I could let you have $2,000. I have that much money of my own. I can get it out of the bank and will let you take it."

"No, that will not be necessary, Jack," he told me.

I should explain at this point that as a little girl I was called by the pet name of Jack. George knew this, and he adopted it also as my pet name. He wouldn't take the money that I had saved, and talked of pawning his jewelry to raise some money. He was then when he talked of that, as a matter of fact, that it first struck me that he was really in need of money and caused me to lend him the money that I had saved.

I want to say right here, also, that George did not give me the $2,000 which I have in a New York bank. That is my own money and the Seaboard City Bank of Cambridge never handled a penny of it.

Didn't Know His Trouble.

Even when George cried about needing money that February, I never thought for the matter very serious thought—certainly never did I imagine that George was in any grave difficulty because of himself.

"Well, you never killed anyone or robbed a bank?" I used to say to him when he was in trouble. It was an old saying and I certainly would not have used it if I had thought for a moment he was in any trouble with the bank. Some times he would answer and sometimes he wouldn't. His usual response was a laugh which ended with a kiss from me.

This brings me down to the day that we went away, February 18. On that day George had luncheon with me, but he didn't say a word about his affairs having reached a climax. He came over in the evening and we dined. I remember he said to me:

"How soon can you get your trunks strapped, Jack?"

"Why, what for, George?" I replied.

"I'm going to take you home to Kansas City," he answered. "You have always wanted me to go, you know."

"Yes, it won't take me long. I'll hurry," I said.

Saw Lockhart That Evening.

I had two large trunks, a dresser trunk and a steamer trunk. Many of my things had been taken out of the trunks and so I went to work on them at once. There were a good many people in and out the room that evening, and I recall that one time Walter Holmes came in. I knew something was worrying George, so I asked Lockhart about it.

"What's George up to?" I said to Lockhart. "He told me this evening that he was going to take me home."

"I don't know," said Lockhart and he sat down by the room and began to read a newspaper.

I recall now that George was unusually tender with me that evening, and that he kissed me a number of times. I knew that something of an unusual nature was happening and that he was very much worried, and I kept at him to tell me what the real cause of the trouble was. He said that I had better get my things together, and that after that he would tell me all about it.

I had been staying at the Lenox and I had kept in communication with Mrs. Arnold in New York. We had talked several times over the telephone. I had written her that evening from the Hotel Lenox, just before we started away. I told her that George was going to take me home to Kansas City. I told her that we were going on the 11 o'clock train.

Disclosure on the Train.

We took the train and just as soon as we had quieted down after leaving the train George told George that I wanted him to tell me the cause of his trouble. And before he had got many miles out of Boston he began to do so. I think the first thing he said to me was:

"Jack, I have lost all the money that I had and then after I lost that I took money from the bank."

"What in the world did you do it, George?" I asked.

George explained to me on the train that his first thought was to take care of me. He said that he was going to take me home and then he was going back to Boston and get employment of some kind and put it in his mind to run away. He never hinted at the possibility of taking his own life. His intention was to return and try to restore the money that he had taken from the bank.

When we reached Kansas City we went to my father under the circumstances that I wouldn't go to my home and take George there, and as a matter of fact, he didn't want me to go to my home. I had too much respect for my people to go there with George under the conditions that existed at that time.

Were to Marry in West.

We reached Kansas City on a Sunday and remained there at the hotel until the following Tuesday. We agreed to get married in Kansas City. We came to that conclusion on February 22, Washington's birthday. George went out and tried to procure a marriage license, but we found that on account of it being a holiday he was unable to secure them. So he returned East and I remained at the hotel.

While I was there I read the papers and I also wrote a number of letters to George and the bank. The dispatch told about the bank being robbed and about George being missing. Nothing was said in the letters to George about me. I didn't communicate with any of my people or any of my Kansas City friends while I was there. I was anxious that no one should know that I was in Kansas City and kept secreted most of the time in the hotel. I remained there until Sunday and then went to New York. George called me up from Boston and we arranged that I should come to Boston. When I reached Boston George's brother met me at the Lenox and took me at once to the home of his parents in Cambridge. It was arranged that I should remain at Mrs. Arnold's for a short time and then return to the home of George's parents. I have been with the Coleman family all the time, practically, since George was released following his arrest, when he returned to Boston.

Father Opposed Marriage.

Since that time George has spent very little money that he has not had it to spend. He and I have been out together a few times and we took dinner on a number of occasions at the guests of Mrs. Arnold, when she was in Boston, but for the most part we have both remained in home at Cambridge.

George and I have not been married, simply because I was advised us to postpone the ceremony. We asked him to marry us and he said it would be better for us to wait until George's term of imprisonment was over.

I became acquainted since I last came to Boston with Mrs. Marguerite L. Taylor, to whom George had been paying attention, and I met Mr. Taylor over the telephone and she told me that George had been with her a long time before I came to Boston. I asked her to come over and she came over to the Coleman home and see me. She came that day and she said to me that she believed that she had a better right to George than I had, because he had been paying her some attention before he met me.

"I think," she said to me while tears streamed down her face, "that George should marry me. He owes me that much."

I told her that that was a matter for George to settle. I called George in the room. I explained the situation. Mrs. Taylor sat there with her eyes filled with tears. I was crying also. It was a trying situation for all of us.

"Now, George," I said, "this is up to you. You have got to choose between us here and now. If you want Mrs. Taylor, you are at liberty to take her. If you want me, say so."

George said that he did not want to marry Mrs. Taylor and that he wanted me. That settled the matter in the most definite way. I think, that it could be settled in justice to all parties. After that I remained at the Lenox. It was "very much of a Boston fear-party" that we had held, which George didn't think was very much of a joke.

I will tell about all of my story up to the present time. I shall remain until I am at liberty to go West which will be within a few days. My father and mother have both assured me that they are anxious for me to come home. They know all the circumstances about me and George. I had a letter from mother last Thursday. They are anxious to see me and I shall be anxious to go. But I intend to come back to Boston to see George, because I don't think that he is at heart a good boy and that he will be released. He is freed to make another start in life which will redeem his past.

GOVERNMENT SEEKS MARTIN WALSH ON TWO CONTINENTS

Martin J. Walsh, the king of the faro gang that fleeced George W. Coleman, is being hunted by the police, he is also sought by the Government on two continents. A warrant for his arrest was sworn out some time ago.

He has been traced since he left Boston. Then he went to Queenstown, Liverpool, London, Havre and Paris. While in Paris he is believed to have been in Morocco or headed for there.

Walsh, who had been operating in the wake of the fake faro game have been in attendance at the "Big Bill" Edwards' trial, charged with aiding and abetting George W. Coleman in the wrecking of the bank. To see if they could pick out the man who would help them to bring civil suits to get their money back.

Strausneider Case June 25.

John Strausneider, arrested in New York on the same charge as that which Hosea Winslow Le began the arrest of $10,000 bail, will be arraigned in New York today. It is expected that Coleman, Wilson W. Lockhart and possibly Mrs. Marguerite L. Taylor will go to New York to testify in the case before the United States Commissioner. If Strausneider is held he will then be taken to Boston for trial.

When the Keliher trial is resumed at 9:30 o'clock before Judge Hale and a jury on Tuesday Harvey H. Frail will finish his outline of the case of the government. Then Mr. Coleman will be called to the stand as the first witness. If not the first witness, he will be called later in the day. He will tell his feeling and fare playing story.

Mr. Coleman's part in the case that remain to be explained are these:

The $10,000 check found, and will be take the stand

Where is Lavin, dead, and will she appear as a witness for the defense?

Will Mrs. Mamie Hightower Taylor who cashed the Western Union-John Marshall-Big Bill Keliher check for $2000?

The trial will be resumed at 9:30 Tuesday, Wednesday and Thursday, so that the case is ready by will then go to the jury.

Whether the jury

TAFT PAYS TRIBUTE TO THE MEMORY OF CUSTER

President at Monroe, Mich., Calls General One of History's Greatest Soldiers.

MONROE, Mich., June 4.—President Taft as representative of the American people, paid tribute to the memory of General George A. Custer to-day when the equestrian statue of that warrior was unveiled here. Mrs. Custer was among the guests. The Custer veterans formed the escort of honor for the President. He arrived for a stay of four hours before his departure for Jackson to attend the unveiling of a tablet on the site where the Republican party was organized under the oaks in 1854. Nevin R. Custer, the only surviving brother of the man who fell on June 25, 1876, was in Monroe to-day.

A street parade preceded the unveiling ceremonies in the noble square where the statue stands facing the South. Previous to the parade President Taft paid a visit to St. Mary's Academy, where he was tendered a reception and at which he spoke briefly to the pretty girls in white who greeted him.

Uncovered by Widow.

The statue was unveiled by Mrs. Custer at 10:30 a. m. assisted by President Taft. As the handsome widow, her shoulders thrown back and her head held proudly high, pulled the ribbon that disclosed to view the bronze equestrian figure of Custer, the cannon boomed the first gun of a salute.

The President said:

"Mr. Chairman, Mrs. Custer, fellow citizens of Michigan and the United States, ladies and gentlemen: The State of Michigan looks back to the memory of Custer with special gratitude. A typical soldier, a great cavalry commander, he was a man whose memory brings out of the past the best cavalry commanders of the world—Prince Rupert, Murat and others. He stands equal with all of them.

"But I came here, my friends, to speak to-day of a phase of General Custer's career that is not dwelt upon with as much emphasis and gratitude as I think it deserves. He stood among the heroes of the Civil War, and for four years he led his cavalry in defence of the flag to unite the Union. But after the war, for ten years he rendered a service to this country that we do not as fully appreciate as I wish we did. He was one of that small band of 25,000 men, constituting the regular army of the United States, without whose services, whose exposure to danger, whose loss of life, whose hardships and trials, it would not have been possible for us to have settled the great West.

Indebtedness to the Army.

"The regular army is an army of which the United States may well be proud, and the officers' wives, of which Mrs. Custer is so conspicuous and charming an example, contributed their full share to the efficiency, to the bravery and the courage of that small body of heroes. I am here not to dwell upon it, but only to note as the President of the United States the indebtedness of the country to the regular army during those ten or fifteen years opening the West, and to testify to the effectiveness, the heroism of General George Armstrong Custer in that period—that we continued for a decade the most bloody struggle for civilization, of which he was the most conspicuous and shining sacrifice.

"As the band of the Twenty-sixth Infantry burst into the strains of 'Reddy's Day in the Morning' smiles broke through the widow's tears, cheers rent the air and the cannon boomed the salute. The band on Check to the 'Star Spangled Banner' was with a perfect aim tempering the crisp lake breeze, the scene was complete. United States Senator W. A. Smith of Michigan delivered the unveiling oration.

Prizes Custer's Heroism.

The President followed Senator Smith, and was accorded a flattering reception. He said that Michigan was properly proud of Custer.

"His name," said the President, "calls before the memory all the heroic cavalry figures of history, of the type of Prince Rupert and Murat. A brigadier general at 24 and major general at 25. He showed all his life that same truth and force we have in some of the great military commanders of the world. He was one of the heroes of the Civil War."

The President, while paying tribute to Custer's Civil War service, put stress upon his service on the plains following the days of the Civil War, and in this connection again paid his respects to the regular army. "Custer," said the President, was one of the van of civilization in the Western country, his efforts having contributed to stamp out that savagery upon the way to the progress that since has followed."

Immediately on finishing his address the President left for Jackson. The President left Jackson this evening for Washington, arriving there to-morrow night.

CHAMP CLARK TO QUIT AT 75.

But Admits That People May Set an Earlier Date.

WASHINGTON, June 4.—Representative Champ Clark of Missouri, minority leader of the House, has set for himself an approximate age limit on public life of about seventy-five years.

"The people may set my time of retirement a little earlier than that," he admitted. "So far as I know the only public man who set an age limit on his service and lived up to it was Nathaniel Macon of North Carolina, Speaker and Senator. When in his prime he set the exact age at which he would retire. When that day arrived he was in the middle of a Senatorial term, but kept his word and resigned.

"He was one of the greatest men of that era."

FLIES OVER LONDON.

LONDON, June 4.—A war airship early to-day flew over the heart of London and circled the dome of St. Paul's. It was the British army dirigible Beta, which left Farnborough at 11:30 p. m. and, reaching there at 3:30 a. m., having covered 110 miles in four hours, an average of 27½ miles an hour.

The army aviators to-day declared that the dirigible was under control at every moment of the trip and swept past the cathedral gracefully in precisely the manner planned. The trip is hailed as the best flight ever made by a British dirigible.

THE WHITE DENTAL PARLORS
Cor. Washington St. opp. R. H. White
$5.00 MEALS
Do you realize it is serious to neglect your teeth for health sake? That's why our business is to save them without pain, at reasonable prices. Porcelain filling, the color of your teeth, last forever, and no pain. Call and get a free consultation and we will tell you just what your work will cost. We are up to date in everything in Dentistry. Have the best experienced operators. We have every modern appliance to attract, and do our work absolutely painless. Enquire about us. 16 years at 423 Washington. With us you pay for your work only once. We guarantee and make it good. We don't promise one thing and do another, and advertise impossibilities. We do everything that is known in Dentistry. Hours 8:30 to 6. Sundays 10 to 2.
FREE Our book, "Hints on Teeth," sent on request. No home should be without it.

Double Legal Stamps Forenoons

Houghton & Dutton Co.

It pays to pay Cash
NEW ENGLAND'S GREAT CASH HOUSE.

Mail Orders Promptly Filled

Prices in This Store Will Rule Lower During This Month Than Ever Before

The Month of June WHY? Your Opportunity

Our Buyers Are Competing for CASH PRIZES Offered by the Company and Have Been Given Permission to Mark Goods Irrespective of Regular Profit, in Order to Double the Sales

We've Purchased Philadelphia's Premier Curtain Manufacturer's Madeup Stock and Cancelled Orders

Many manufacturers have been over sanguine this season and have prepared for a much larger business than they have done. The concern we purchased these goods of considered their high reputation superior to business conditions and suffered a disappointment. These are the circumstances that enable us to offer you the season's best Curtains and Upholsteries at about one-third less than you would ordinarily pay. The stocks consist of Lace Net and Muslin Curtains, Curtain Nets and Bed Sets. We quote a few specimens of the wonderful values we are offering for this week.

Cluny Lace Curtains, made on light and heavy cable net, insertions and edges of linen or cotton cluny laces, white and Arab. No more popular curtain made. We will offer

$3.00 Cluny Lace Curtains, a pair, at.....1.98
$4.00 Cluny Lace Curtains, a pair, at.....2.98
$5.00 Cluny Lace Curtains, a pair, at.....3.79
$6.50 Cluny Lace Curtains, a pair, at.....4.89

Colored Cross Stripe Curtains, 2000 pairs in the lot, including all manner of colorings, on cream and ecru grounds. They make very desirable summer portieres.

$1.50 Colored Cross Stripe Curtains, a pair, at.. 98c
$2.00 Colored Cross Stripe Curtains, a pair, at..1.39
$3.00 Colored Cross Stripe Curtains, a pair, at..1.98
$4.25 Colored Cross Stripe Curtains, a pair, at..2.98

Muslin Curtains, 5000 pairs of Ruffled and Flat Muslin Curtains, plain and figured, lace trimmed, tucked and tambourined muslin, in five lots, as follows:

65c Ruffled Muslin Curtains, a pair, at..... 44c
80c Ruffled Muslin Curtains, a pair, at..... 59c
$1.00 Ruffled Muslin Curtains, a pair, at..... 79c
$1.35 Ruffled Muslin Curtains, a pair, at..... 98c
$2.00 Ruffled Muslin Curtains, a pair, at.....1.39

Madras and Crete Curtains, quantities of beautiful Colored Curtains, in light and dark grounds, suitable for dining and living rooms, also dens, at 1-3 to 1-2 off regular prices.

$3.50 Colored Madras Curtains, a pair, at.....1.98
$5.00 Colored Madras Curtains, a pair, at.....2.98
$6.00 Colored Madras Curtains, a pair, at.....3.69
$8.00 Colored Madras Curtains, a pair, at.....4.69

Scotch Lace Curtains, beautiful, serviceable curtains, including centres, double-thread and cable net weaves, white and ecru. We have divided the stock into four lots, as follows:

$2.25 Scotch Lace Curtains, a pair, at.....1.49
$3.00 Scotch Lace Curtains, a pair, at.....1.98
$3.50 Scotch Lace Curtains, a pair, at.....2.49
$4.50 Scotch Lace Curtains, a pair, at.....3.49

Irish Point, Swiss and Brussels Lace Curtains, 1200 pairs of these desirable curtains, in beautiful novelty and allover patterns. Curtains suitable for any dwelling, in parlors and living rooms. All greatly underpriced, as follows:

$3.50 Imported Lace Curtains, a pair, at.....1.98
$5.00 Imported Lace Curtains, a pair, at.....3.69
$7.00 Imported Lace Curtains, a pair, at.....4.98
$9.00 Imported Lace Curtains, a pair, at.....5.98

In connection with these wonderful curtain bargains we will offer the following specials:

Couch Covers only 150 in the lot, full size covers, reversible weave, fringe trimmed, various color combinations. Value $1.29 each 98c

Curtain Materials
800 pieces of materials by the yard, suitable for sash and long curtains, including madras and cretes, in colors, fancy nets, etc. Values up to $1.00 a yard, at 39c

Window Shades, 50 dozen, tinted, oil-opaque, mounted on strong spring rollers. They are the manufacturer's imperfect 50c shade. Price, each..... 25c

Sash Curtains, 400 pairs, made of figured and striped muslin. They launder perfectly and are made ready to hang. We give a rod with every pair. Outfit worth 30c, for..... 19c

1500 Yards of Colonial Curtain Scrim, in colors, striped clips and floral designs, both single and double prints. Value 50c a yard..... 19c

50 Pieces of Rug Fringe, the plain bullion style, solid and mixed colors, made with band to admit rug. Value 10c a yard..... 5c

50 Gross Brass Extension Rods, suitable for hanging muslin and lace curtains. They are finished with large brass ball ends. The extension kind. Value 20c each..... 12c

Silk Floss-Filled Sofa Pillows, covered with white cambric, light and fluffy, an excellent substitute for down, at ¼ the cost. Special prices as follows:

18x18 PILLOWS	20x20 PILLOWS	22x22 PILLOWS	24x24 PILLOWS	26x26 PILLOWS
19c	27c	37c	47c	57c

Strong Values In Furniture

$30 Buffets for $19.95

This Solid Quartered Oak Buffet, 45-inch bevel French beam, claw feet, perfect drawer arrangement, silver drawer lined, worth 30.00 more than we ask. Specially priced at 19.95

HERE IS AN EXCELLENT VALUE 24.95

8-Piece Parlor Suites. This cut shows one of several designs we will offer Monday. They are worth from 35.00 to 40.00. Specially priced at..... 24.95

$9.95 Dressers for $6.95

This Solid Oak Dresser, 42-inch base, 4 drawers, 14x24 oval bevel edge mirror, worth 9.95. Specially priced at 6.95

5.00 Mission Chairs or Rockers, 3.49

Mission Chair or Rocker, very high back, corfu seat, upholstered with imitation of leather, regular 5.00 rocker specially priced at 3.49

A Wonderful Bargain

This Full Turkish Rocker With Sewing Spring, upholstered with the best quality of imitation leather, worth 20.00, specially priced at 12.95

A Necessity to Every Veranda or Lawn

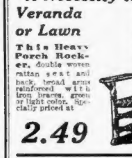

This Heavy Porch Rocker, double cane seat and back, well braced and reinforced, will not sag, in green, red or light colors. Specially priced at 2.49

Good Enough For Any Home

Dining Chairs, best frame quartered oak, with French legs, seat upholstered with genuine leather, specially priced at 1.95

But a Limited Quantity of These

We have just 24 of these splendid Princess Dressers, solid oak, oval mirror, 20x32 inches; construction and finish is first-class. Specially priced at 8.95

Only 100 at This Low Price

Quartered Oak Colonial Parlor Tables, 24-inch top, hand polished, specially priced at 2.25

Lawn Settees—Made of hard maple, 36-inch slat seat frame, finished in red. Specially priced at..... 65c

Fine Large Quartered Oak Sideboard, splendid new design, piano finish, a wonderful bargain; worth 24.95 37.50. Specially priced at..... 24.95

One lot of odd Arm Dining Chairs, box frame, banister back, cane seat, regular 4.35 values. Specially priced at 2.95

$4.50 Dining Chairs for $2.69

QUARTERED OAK BOX SEAT DINING CHAIR, like cut, the slip seat style, upholstered with genuine leather, frame hand polished, value $4.50. Special price 2.69

Under Price Sale of Wall Paper

Probably nothing like this sale of wall paper was ever before known in Boston.

We bought at a very low figure the entire stocks on hand of two of America's largest wall paper mills. They needed the money and we desired the paper for this great sale.

We have over 700 handsome patterns.

All new and perfect goods, fresh from the mill and every roll warranted perfect in every respect.

We Offer You

The same papers that other stores are retailing at from 8c to 40c a roll, and our prices on these papers range from

3c to 12½c a roll

It will pay you to look at these papers before making a final selection elsewhere No Mail Orders

Floor Coverings

Linoleums, made from cork and linseed oil, an unusually attractive sale of this popular floor covering at a price which we think cannot be duplicated. Perfect goods, 2 yards wide, in a good assortment of patterns. 63c value at 39c per square yard..... 39c

Tapestry Brussels Rugs, a good floor covering for the dining or living room, 10-wire seamless goods—

Size.	Value.	At
8.3x10.6	13.50	10.98
9x12	18.00	14.98

Axminster Rugs, in rich effects, beautiful covering for the parlor floor—

Size.	Value.	At
8.3x10.6	29.00	19.75
9x12	32.00	18.98

Wilton Velvet Rugs, woven without a seam—

Size.	Value.	At
8x10.6	15.00	9.98
7.6x9	17.50	12.98
9x12	28.00	18.98

Axminster Rugs, size 36x72, regular $4.00 value. We put on sale 200 just as a leader at $2.48 each. We cannot guarantee to fill mail orders 2.48

Bedding of Excellent Quality

10.50 Outfit for 7.98

Continuous post bed (like cut) extra heavy and well finished, all iron woven wire spring and white cotton top mattress. All sizes 7.98

13.50 Outfit for 9.98

Fancy enamel bed (like cut), an entirely new design, all steel frame, noiseless spring and white cotton top mattress in heavy ticking 9.98

17.50 Outfit for 12.98

White iron bed (as illustrated), with double brass top rails, all iron National spring and white cotton top and bottom mattress. All sizes 12.98

$5.00 SPRING FOR $3.98—Bronzed steel frame, fitted with National wire top. Extra large corner castings and pipe sides that raise spring unusually high. All sizes..... 3.98

$5.00 COUCH COT FOR $3.89—All steel frame cot, 30 inches wide, with National spring top. Sold complete with white cotton top mattress. For this sale only..... 3.89

$1.00 PILLOW FOR 69c—A large full pillow, 20x28, guaranteed all new feathers, absolutely free from odor and dust; fancy ticking..... 69c

$8.00 MATTRESS FOR $5.50—A 50-lb. mattress, 6 inches thick, made in layers of pure white cotton. Special grade of fancy striped ticking. All sizes..... 5.50

25.00 Outfit for 17.50

"Colonial Dream" brass bedstead (like cut), built extra high, with 2 rolled, all iron National spring, and combination mattress with extra heavy ticking. All sizes..... 17.50

$9.50 Sliding Couch for $6.69—Can be separated and used as 2 different couches; all iron, with National spring top. Sold complete with mattresses and pillows..... 6.69

$12.50 Mattress for $8.98—A 50-lb. mattress, built up in layers of pure white cotton felt; has woven roll edge ticking, in fancy stripe..... 8.98

$2.00 Cot Bed $1.39—Hardwood frame cot, with box that fold underneath; has close woven wire top and head rest at each end..... 1.39

$4.00 Crib for $2.49—An all iron, white enamel crib, 2 feet by 4 feet; has steel slatted bottom and removable sides..... 2.49

Harnesses, Blankets and Robes

Just 14 carryall harnesses, that sell regularly at $20.00, will be sold in this sale at $15.65, a complete harness outfit, Swiss breast collar or hames, split shoulder and hip straps, russet or black reins, nickel or brass trimmings, all new leather and very best finish; only 15.65

GREEN LAP ROBES, for summer, made of good wool mixture, regular size; $1.50 is the usual price, this sale..... 95c

A full lot THIN LAP ROBES, in colors, many patterns; also plain and well made; while they last, only..... 69c

COOLER'S STREET BLANKETS, handsome designs, size 54x90. The $1.50 kind marked to, each..... 1.19

Special lot assorted STABLE BLANKETS, printed and plain burlaps; also Baker pattern; all with $1.00, $1.25 and $1.50 values, each; two prices for this sale 75c & 98c

STABLE BLANKETS, all linen, handsome patterns, made extra strong, bound all around, 2 surcingle straps and buckle. Never sold less than $2.49. Special at..... 1.97

LET US save you money on auto robes, steamer shawls, camping blankets, chamois skins, sponges, horse brushes of all kinds, curry combs, whips, riding saddles and bridles, oils and soaps, bandages, boots, muzzles, etc., etc.

Used Autos For Sale... Automobile dealers and owners are constantly advertising used machines. Why not see what is offered in today's Want Ad. Section...

TAFT TO REVIEW 4,000 BOSTON PUPILS ON JULY 4

President's Visit and Parade the Leading Features of 'Safe and Sane' Day.

A PARADE watched by President Taft and in which 4,000 school children will take part, in addition to bands, military companies, boys' brigades, cadet corps and numerous floats, will be the big feature if Boston's first "safe and sane" celebration of the Fourth of July, officials announced yesterday. President Taft is a feature in itself. But the promise is for a parade that will equal anything Boston ever had in the newest vein.

Mayor Fitzgerald arranged with President Taft yesterday for the Boston trip. Mayor Woods of Somerville goes to see the President to-morrow or Tuesday, and after his visit the President will announce the time he expects to reach Boston after his reception in Somerville.

John W. DeBrayn, of "Boston 1915," has been chosen secretary of the celebration committee. The review of the parade by the President will most likely take place in the forenoon. The parade will form on streets in the Back Bay section, and will pass the State House, where will be the President.

Represent Historic Scenes.

Some of the floats will be the Mayflower, War ship with the French, Boston Tea Party, Lexington Belfry, Concord Minute Men, Bunker Hill, Washington at Cambridge, Reading the Declaration of Independence, Reading the Declaration of 1812, Frigate Constitution, Detachments of Red Coats of 1812, War of 1847, Marching Mexicans and Americans, War of 1861, showing the New England Governors and Confederates; Wars With the Indians, War of 1898, showing Rough Riders and Spanish troops; floats of America, Great Britain, France, Germany, Austria, Italy, Russia, Spain, Japan, China.

Children in fine will come from the North, South and West End schools. The United Boys' brigades and the Cadet corps of the High Schools have been invited to participate. The route is now being mapped out.

Chief Marshal Colonel William H. Oakes of Charlestown, said yesterday he is forming his staff.

It has been arranged that the parade will stop at the old State House, where a lad from one of the public schools will step forward to read the Declaration of Independence.

Forest Hills Celebration.

The Francis Parkman Parents' Association intends to have a celebration at Forest Hills, including fireworks, antiques and horrible, and athletic sports. Booths will be erected and refreshments sold. The Francis Parkman Association is also said to have charge of the appropriation of $5,000 allotted to Ward 23, and will use it in entertainments for the children.

In East Boston the East Boston Improvement Association and the Chapman Parents' Association are considering the matter of contributing a float to represent the Father of Great Britain. In the morning parade in the morning. As Wards 1 and 2 are in East Boston, the associations have to take charge of the expending of the sum which the Mayor has appropriated for each one of these wards. They may also take charge of the fireworks exhibition at Wood Island Park.

The masters of the Wendell, Phillips, Wells, Hancock, Washington, Quincy, Winthrop, Franklin, Rice, Brimmer, Howland and the parochial schools have been invited to see that some of their children are ready for the parade. Captain Daniel F. Eliot school will meet Monday at the North End Playground at 12:45 to drill for the parade.

PRESERVE RECORDS.

United States Congress to Seek History in New England.

Members of various Boston patriotic societies are greatly interested in the bill reported to the National Senate, which, if passed, will result in the compilation of the military and naval records of the Revolutionary War. It is proposed that these scattered records be gathered and published.

The measure carries with it an appropriation of $50,000 for the purpose.

PRESIDENT TO SPEAK.

Will Aid in Dedication of Pilgrims' Monument.

PROVINCETOWN, June 4.—President Taft is to take part in the dedicatory exercises of the Pilgrims' Monument here, August 5.

The President will cross Massachusetts bay from Beverly to be present.

Theodore Roosevelt, then President, made an address when the cornerstone was laid.

Rev. Mr. Chapman to Preach.

Rev. Dr. J. Wilbur Chapman, the evangelist, will preach this morning in the Central Congregational church, corner of Newbury and Berkeley streets. The pastor of this church, Rev. Dr. John H. Denison, has been ill for four months, but is slowly recovering.

Boston Aids War to Check High Rates

D. O. Ives Speaks for Chamber of Commerce at New York Conference.

D. O. Ives, manager of the transportation department of the Boston Chamber of Commerce was in New York yesterday, representing the Boston Chamber in a movement by the chambers of commerce and business organizations all over the East to raise a fund of $30,000 with which to fight the express companies because of alleged exhorbitant rates.

Mr. Ives took part in a conference of representative business men in the rooms of the New York Chamber of Commerce. Plans for raising the money were discussed. A campaign to cover the entire country was outlined.

The companies were denounced for reaping huge profits on rates that are on average high. The $30,000 which the fund with which Boston is asked to contribute $2,000, to collect and present the demand before the proper tribunal in Congress, was raised in short order.

The activity in Boston in the movement following the reading of a circular to the Boston Chamber of Commerce from New York asking for co-operation. When Ives reports of the results of yesterday's conference, the chamber will send out circulars to business houses asking for prospective contributions and moral support. Letters sent from New York are said to have reached every big city in the East.

The position taken by express organizations, following the initiative of the New York Chamber, is that the rates in effect with the through express companies are entirely too high," said Secretary James A. McKibben last night. "The present rates are not fair. Lower rates would give the companies a fair income. The fund will be gotten together for the purpose of presenting evidence and pushing it before the proper authorities, to get a remedy for the present condition."

LOST BOY PICKED UP PRAYING IN STREET

Clinton Bowler, the lieutenant on the job in the East Dedham street station, says the young man is four years old. The matron in charge of the Chardon-street home was sure the little stranger isn't a day over three-and-a-half.

Anyhow, he was on his knees in Washington street, at the corner of Conery street, at 9:30 o'clock last night when a woman picked him up. When she asked his name all that was all he said, with a sob in his voice:

"Please praying."

The woman took him around to the station house in Dedham street. There Bowler entertained him there for a while and then turned him over to Sullivan. They had him pretty much made up to be put to bed a settee. He didn't know hisname, he said.

The boy was still asleep when, just before 8 o'clock, a lady, attracted by the crowd up and carried him on a trolley car all the way to Chardon street. When he left he had a skull cap, a red coat, blue pants, lace shoes and stockings. There was a bruise and great big patches under his eyes, where the tears had rolled down and had made streaks on his face with the coat sleeves as becomes one of the sterner sex.

GIBBY FORSAKES LOBBY.

"Devoted to Life Savers," Says Along the Coast Editor.

H. Fredd Gibby, editor of "Along the Coast," has given up being a State House lobbyist and the manager of ambitious office seekers and is a real honest-to-goodness publisher, Mr. Gibby was at the Bellevue yesterday showing folks the June number of "Along the Coast" and telling all about it.

The number contains some beautiful storm and coast pictures, together with likenesses of Franklin MacVeagh, Winfield Murray Crane and other life savers.

"Henceforth," Publisher Gibby said, "I am devoted to it he life savers. No more lobbying."

92 CENTS ON DOLLAR.

Southbridge Bank Depositors Will Not Lose So Much as Feared.

Depositors in the Southbridge Savings bank, sold after the discovery of John A. Hall's $500,000 defalcation that they would have to take eight-five cents on the dollar, will be glad to learn that there is now at least ninety-two cents waiting for them for every dollar they had deposited. The ninety-two-cent report was brought to the State House during the week by President Alvin S. Paige of the wrecked bank.

Representative James F. Cavanaugh of Everett, whose introduction of an "order" at the State House led to the appointment of the Southbridge Saving Bank investigating committee, expressed to the American last night his amusement that Southbridge depositors have apparently taken steps to profit by the committee's revelations in the courts. He said the inquiry had established neglect enough on the part of the trustees to enable the depositors to maintain an action.

ACH, GRETCHEN, WO WOHNST DU, HUND?

Arthur Dehon Hill's German Dog With French Training Has Eloped.

If there happens to be, in the garden, as you glance out from the breakfast table this morning, what looks like a hound dog that has been run through a wringer and had subsequently had its legs cut off at the knees, leave the beans and brown bread for a moment and go out to the front door to call:

"Gretchen! du verloren! Hebbing, komm' her!"

And if it's the lost dachshund of the Arthur Dehon Hill of No. 81 Mount Vernon street, she'll be at your feet instantly. Treat her kindly, please, and call Haymarket 41012.

The mystery of the missing dachshund was revealed last night when a little advertisement found its way to the counting rooms of the newspapers.

LOST—On suburban afternoon, a brown female dachshund; collar marked A. F. Hill, 81 Mt. Vernon st. Kindly; suitable reward will be paid for her return.

Gretchen has been missing since 5 o'clock yesterday. The Hills had been to the Barnum show with a number of their children—and after the show Mr. Hill had left for Portsmouth, N. H., to spend Sunday with his mother, Mrs. Adams Sherman Hill of Belmont street.

Mrs. Hill, the younger, knew that something was wrong when Gretchen failed to meet her. Gretchen has been meeting Mrs. Hill upon Mrs. Hill's return from an outing ever since the Hills brought Gretchen over from Paris, seven or eight years ago. Gretchen is of German birth and Parisian education.

The maid was quite sure that Gretchen had returned to the house after a little outing, but Mrs. Hill knew differently. A search of the house, under the bureau and the piano, revealed the three other dachshunds, all younger than the fugitive, but no Gretchen. Then, hastily, Mrs. Hill sent out the advertisement. The children, Arthur Sherman Hill, 2d, and his sister, cried all the evening for the missing dog. They will probably wake up crying this morning.

Neighbors and family speak in the highest terms of the missing Gretchen. She was, according to all accounts in Mount Vernon street, a creature proud of her birth and breeding and not likely to lend painfully to offers from the West End by low companions. Still, one never can tell. There is, remember, that French education, Oo, la! la!

SMOOT DEFENDS MORMONS.

Says They Ought to Take Hold of Social Conditions in Boston.

United States Senator Reed Smoot of Utah spent all day yesterday in this city. He was a guest at the home of Henry Howard, No. 20 Amory street, Brookline. There last night, before the Thursday Evening Club, he spoke on "Mormonism."

Senator Smoot said the Mormon people has been misrepresented and its adherents vilified. He said:

"Mormonism holds that the race is to be saved. No one is to be damned. The Mormon people are living with the highest ideals and are both divine and in time will be purified by intelligence.

"Were Mormons to take hold of the social conditions in Boston, New York, Liverpool, Berlin or Paris it would not need ministers of the gospel among the people merely to preach, but it would also teach them in the material affairs."

Senator Smoot in an interview said that Massachusetts should return Governor Draper to the State, he said that President Taft has accomplished more good things in his administration than Roosevelt did in both of his terms. Governor Draper gave an informal luncheon at the Union Club in honor of Senator Smoot at noon.

FROM CAR UNDER AUTO.

Randolph Football Player's Skull Broken in Accident.

BROCKTON, June 4.—William Courtney, a well known semi-professional baseball player of Randolph, was terribly injured to-day when, as he alighted from a car, he ran in front of an automobile. Randolph, he was run down by an automobile. His skull was fractured, his arm broken and a great gash cut in his head. At the Brockton hospital to-night it was said that he had a fighting chance to live. The auto was driven by A. W. Curtis, chauffeur for Herbert Davis. Mr. Davis was in the car and brought Courtney here.

ADD $17,687 TO B. U. FUND.

Confident Goal of $400,000 Will Be Reached in Seven Days.

With $148,335 yet to be raised within the next seven days, the captains of the teams of workers in the Boston University campaign fund are confident that when the last meeting is held on next Saturday night the full amount of $400,000 will have been pledged. At yesterday's noon meeting of the teams in Lorimer Hall, Tremont temple, the captains reported that $17,687 had been pledged since Friday night. With the pledge of $2,350 announced previously, the total amount raised is $251,665.

WANTED: BOSSY COW. BY CHARLES W. ELIOT

President Emeritus Proposes to Do His Own Milking From Five-Foot Shelf.

Charles W. Eliot, president emeritus of Harvard, who proposes to sit on a "five-foot shelf" this summer and do his own milking, wants to buy a cow.

At seventy-six the distinguished author of the "Manual of Qualitative Chemical Analysis" has reversed himself. He prepared to admit that Roosevelt of '80 may have learned a thing or two at college, after all, and is going in for a strenuous life.

And the folks up at Northeast Harbor, Mount Desert, Hancock county, Maine, where Dr. Eliot spends the best part of his life, the good old Summer time, are determined that their distinguished townsman shall not cross this ewe lamb's path blindfolded, even if he is "Summer people."

They have already begun writing the doctor in such volume that one would suppose that all the staunch Everett Oser is selling these days in the post office at Northeast Harbor, land sooner or later at No. 12 Quincy street, Cambridge, Mass.

The boys are talking it over every night in Lane Hardware shop, in Bill Dorle's billiard parlor and at Ed Atwood's livery. President Eliot hears from these conferences on the following morning.

Up to a late hour last night Dr. Eliot had been reminded of several facts, viz:

That the Milky Way isn't anything like the text book stuff.

That a cow, being a lady, is apt to be contrary.

That it is no business for an absent-minded man.

That he mustn't think "gee! gah! rah!" can be successfully substituted for "woobuss."

That thirty-six strokes a minute may be all right in a boat, but is less majestic in a barn.

That the best looker may not be the best milker.

That Otis Ober sells milk, anyhow.

Dr. Eliot is still open to suggestions. One point he insists upon. He will not have a purple cow, nor will he stand for one of those black and white Holstein things. The Elliot cow must be red, red, red.

POLAIRE'S GEMS HELD UP.

Ugliest Woman on Earth Keeps Customs Officials Waiting.

NEW YORK, June 4.—Gems worth $80,000 were seized by customs officers to-day when Miss Polaire, "the ugliest woman on earth," arrived from Paris on the French liner La Savoie. Then the appraiser's public stores were kept open for three hours beyond the regular time to enable the made hall star to recover her jewels after making the proper declaration at the custom house.

Meantime, while the officials at the stores were fuming about and wondering what was delaying her, Miss Polaire had sped a small park and stopped her automobile to give little dog a walk on the grass, because she thought he needed exercise after being cooped up on the ship. It was nearly 2 o'clock when she arrived at the stores, where her diamonds were returned to her.

Baby Killed in Fall From Window

Mr. and Mrs. James Sullivan of No. 38 Cresceant avenue, Dorchester, fell from a third story window yesterday. The child died at City Hospital.

BOYS SEE BROTHER DROWN IN CHARLES

Eleven - Year - Old Johnnie Campbell Victim of Tragic Swimming Party.

In full sight of two of his brothers and four other boy friends, Johnnie Campbell, eleven-year-old son of Mr. and Mrs. Patrick Campbell of No. 11 North Beacon street, Watertown, and a good swimmer, drowned while bathing in the Charles River, opposite the Watertown gashouse, yesterday afternoon. The body was recovered after an hour's search. Young Campbell has received his first communion. Friday morning at St. Patrick's church, Watertown.

When the boy sank from sight he was but fifteen feet from the other boys, who stood grouped on the shore watching Johnnie wade into deep water. For a few moments the boys were stunned. Johnnie's seven-year-old brother Leo was the first to recover his senses. Yelling for help, Leo started to doff his coat, with the intention of plunging into the water. He was restrained by Park Officer O'Connor, who had hurried to the place after the first shouts for assistance and who saw it was his turn.

There was only one pair of tights in the party. Leo had finished taking his when found the tights were passed to Johnnie, and were to go next to another brother, Louis, aged fourteen.

"We were taking turns in the river," said Leo. "I plunged in first and came out. Johnnie went in next after me. He started to come out from the shore. When about fifteen feet from us, he sank all of a sudden. He never spread a word. And Johnnie was a good swimmer."

Park Officer O'Connor took charge of the search that was made to find the body, which was located about a hundred feet upstream, whither the remains had been carried by an undercurrent. It is believed that the lad was suddenly taken with cramps and succumbed without having a chance for his life.

NOBODY OWNS THIS $238.

Essex Institute of Salem Asks Court for Right to Get Rid of It.

"We have $238 which nobody owns, but we can't spend it." That is the peculiar situation which the Essex Institute of Salem finds itself in and it has now petitioned the court for authority to spend it either for the general purposes of the Institute or for any specific purpose decided by the court. The money is the principal and interest of $28 which was deposited in 1863, in the local savings bank. It was collected to build a memorial at North Bridge to mark the first opposition to British authority in America. All the subscribers to the fund are dead and the site has been provided with a memorial from another source.

AUTOS FOR STATESMEN.

Doubt as to Whether Sherman and Cannon Get Them.

WASHINGTON, June 4.—There is uncertainty over the appropriations for the automobiles for the Vice-President and the Speaker. The conferees on the legislative appropriation bill have disagreed as to this item and will so report to both houses. The Senate made provision for $2,500 for each officials, whereas the house voted both propositions down.

"Doggone Dispute" Over Dog Is Going to Supreme Court

Stewart of Brockton May Be Barking Up Wrong Tree, But He Is Dogged in His Belief.

BROCKTON, June 4.—That (*) dog gone "Carlo-Max" dispute is going right up to the Supreme Judicial Court.

Orion Stewart of No. 57 Summer street, clinging (†) doggedly to his belief that the St. Bernard "Carlo" or "Max," which ever he is, belongs to him.

The police court said the dog was Stewart's. The jury in the Superior court this week decided that the dog belonged to James E. Clark of No. 12 Sheasley avenue. Stewart asked for a new trial. Judge Stevens denied the new trial, but said that, to his mind, the jury's verdict was not in accordance with the law. The court added that the dog case had cost nearly $1,000 already, one-half of which falls to the county. He thought another trial in the same court would be an imposition on the tax-payers.

But Stewart will keep on (‡) dogging Clarke's footsteps right up to the Supreme Court.

Stewart maintains that Clark is (*) barking up the wrong tree, as it were.

Meanwhile the people of the city now alludes to the case as that (**) "Affaire du coeur."

** Regular union-made joke.*
† Perk pun.
‡ Added feature.
*** From Rest Bridgewater.*
*** Hont soit qui mal y pense; or, "the end of the limit."*

ACCUSED OF PERJURY.

Two Placed Under Arrest on "Straw Bail" Charge.

Esther S. Merrill, thirty-eight, of No. 32 Bartlett street, Malden, and Annie E. Jamieson, twenty-nine, of No. 61 Warren street, were arrested yesterday by Inspectors Lynch and Morrissey of headquarters, and were locked up charged with perjury. The police allege that Mrs. Merrill went on "straw bail" ring of which it is charged Henry J. Lanes is leader in the county jail in default of $2,500 bail, was a member. The police say Merrill is the man who gave bail for Harry B. Williams, charged with picking pockets February 19. The charge is that Merrill swore his name was John Reynolds and that he owned a house at No. 207 West Newton street, when, according to the police, he does not. The police swore on April 4 that her name was Annie Clark, and that she owned the house at No. 25 Holyoke street. She went surety, the police assert, for Edward Gresman.

HATHAWAY KENT DEAD.

Dean of Chelsea Business Men Passes Away at 85.

Hathaway Kent, dean of Chelsea's business men, died at the home of his son at No. 58 Heath street, Chelsea, yesterday aged eighty-five years. He had lived seventy years in Chelsea. He was born in Newburyport, March 29, 1825 and started his business with a small steamfitter's shop in Chelsea square 60 years ago. He was a cousin of the late Judge Ames of the Suffolk Probate Court, and had served many terms in the Common Council and the Board of Aldermen. He is survived by a son, two grandsons, and two great grandaughters. The funeral takes place Tuesday from the home.

WILL ARREST WHOLE '12 WESLEYAN CLASS

Sophs Just Had a Good Time the Other Night, but Judge Is Going to Ask Questions.

MIDDLETOWN, Ct., June 4.—Thursday's riot of the sophomore class of Wesleyan University is to end in the arrest of every member of the class. Judge Lanon of Saybrook to-day decided to hale the sophomores before him and find the ringleaders. President Shanklin of the University, at the same time, has begun a searching investigation of the affair.

The sophomores held their annual banquet at the Old Lyme Inn, Wednesday night. On their way home early Thursday morning they began merry-making, which soon assumed the proportions of a small-sized riot. At Lyme they took signs from many of the stores and these they posted up conspicuously all over Middletown before they went to bed.

The young rioters took possession of the pyramid of cannon balls in front of the Russell Library and rolled them down the street. Mayor Fisher, professor of Economics, is hardly less exercised over the affair than President Shanklin and Judge Lanon.

GERMANS STIR YACHTSMEN.

Americans Asked to Compete for Royal Cups.

An invitation from the Kaiserlicher Yacht club of Germany to American yachtsmen to contest for a cup given by Emperor William and the Prince Henry cup has been received by the Eastern yacht club and has been accepted.

The invitation stipulates that the races will be sailed in June 1911 at Kiel, best three in five. The elimination trials will be sailed in Buzzards Bay on September 3 and the week following under the direction of the Eastern yacht club and these trials will be open to American sonder boats; three to be picked to be sent across to compete for the two cups.

This invitation has stirred up the yachting world and the trial races will be among the principal events in this section this summer, sonder boats from all parts of the country will probably compete for the honor of representing this country at the cup races.

EIGHT FREE SCHOLARSHIPS.

Boston College and High School Competition Opens June 25.

Four scholarships in Boston College and four scholarships in Boston College High School and Germany's American yachtsmen to contest for a cup given by Emperor William and the Prince Henry cup has been received by the Eastern yacht club and has been accepted.

The invitation stipulates that the races will be sailed in June 1911 at Kiel, best three in five. The elimination trials will be sailed in Buzzards Bay on September 3 and the week following under the direction of the Eastern yacht club and these trials will be open to American sonder boats; three to be picked to be sent across to compete for the two cups.

This invitation has stirred up the yachting world and the trial races will be among the principal events in this section this summer, sonder boats from all parts of the country will probably compete for the honor of representing this country at the cup races.

The Only Representative Stock in the New England States

JuneRecords
Now on Sale
and the list is the best ever sent out by the
Victor Talking Machine Co.

For this reason: that they are all made by a new process which has greatly improved the tone quality of VICTOR RECORDS, making them sweeter and clearer than ever before. ALL VICTOR RECORDS have been made over and in future the NEW PROCESS RECORDS will be delivered from OUR STOCK.

The JUNE LIST includes Operatic Selections, NEW CARUSO RECORDS, ELMAN Violin Records, and fine BAND and ORCHESTRAL Records, reproduced from the Music given out by the FINEST ARTISTS in the World.

FREE EXHIBITIONS IN OUR RECEPTION -ROOMS AT ALL TIMES

You Can Own a VICTOR from $10.00 to $250.00

OLIVER DITSON COMPANY, 150 Tremont Street, Cor. West St., Boston, Mass.

CHARLES H. DITSON & CO., 8-10-12 East 34th Street, New York, N. Y.
J. E. DITSON & CO., 1632 Chestnut Street, Philadelphia, Pa.

ANNUAL JUNE

CLEARANCE SALE

Ladies' Woolen Suits

Misses' and Girls' Suits and Coats

Our *only Clearance Sale* of the season on the above lines—early and decisive reductions to close them out at once and make room for Summer wash goods.

Ladies' Woolen Suits

All our regular goods—late Spring styles in best all wool fabrics, admirably adapted for warm weather wear. Colors in large variety. Sizes 32 to 46.

50 **Suits, were** $22.50 and $25.00.....**14.25**

71 **Suits, were** $27.50 and $32.50.....**18.50**

51 **Suits, were** $35.00.....**23.50**

54 **Suits, were** $37.50 to $45.00.....**27.50**

42 **Suits, were** $50.00 to $60.00.....**33.50**

Misses' Suits and Coats

Our own high grade goods—mannish fabrics and French serges, chiefly in plain tailored styles.

$22.50 Suits.....**12.95**
$25.00 Suits.....**19.75**
$30.00 Suits.....**24.50**
$50.00 Suits.....**35.00**
$18.50 Coats.....**14.95**

Girls' Suits and Coats

All taken from our own stocks, plain tailored models in Scotches and serges.

$18.00 Suits.....**14.95**
$5.00, $7.50 Coats.....**3.95 and 4.95**
$12.00, $15.00 Coats.....**8.95 and 10.00**

None of these goods can be sent on approval, and all sales must be considered final

MILLINERY DEPARTMENT—Large reductions in our Ladies' Trimmed and Sailor Hats—this season's models in smart new styles.

A. SHUMAN & CO.

Shuman Corner, Boston

TWO BATH TRUSTEES, MRS. LOGAN AND MORRISON, QUIT

Resignations Follow Dismissal of Superintendent O'Brien Under Fitzgerald Regime.

Two trustees of the Bath Department of Boston resigned yesterday. They were Mrs. Lawrence J. Logan of South Boston and George B. Morrison.

"From what has been going on in the Bath Department recently," said Mrs. Logan, "the reason for my action must be apparent. That's all I care to say."

The two resignations follow the discharge of Superintendent Joseph P. O'Brien. He was charged with permitting politics to creep into the department. There was ill-feeling between O'Brien and Mayor Fitzgerald.

"I resigned," explained Mr. Morrison, "because of my lack of confidence in the Board of Bath Trustees.

"I feel that the board of trustees are acting under pressure from Mayor Fitzgerald rather than on their own judgment. I am satisfied that this was particularly the case in their action in dismissing former Superintendent Joseph P. O'Brien on evidence that did not justify such a step.

"Pressure from City Hall."

"The board in the past—or, at least, while I was a member of it—did not act under pressure from City Hall. While in many respects the position of bath trustee was not wholly an enjoyable one, while I was on the board I did my best to serve the city's best interests.

"Under the circumstances I feel that I could not be of any use on the board, and so resigned. Although the Mayor asked me to resign some time ago, I refused to do so, being determined to remain on the board until certain things had developed. They have developed.

"A month before Mayor Fitzgerald's election the board passed unanimously a vote of confidence in Mr. O'Brien. In other words, the members voted to ask the Civil Service Commission to classify the position. I don't think Mr. O'Brien has changed any since that time, although with Mr. Fitzgerald's election some of the other members of the board apparently took a different view of Mr. O'Brien."

With the resignation of Mrs. Logan and Morrison, the board now consists of three members, all of whom voted to discharge O'Brien. They are Dr. Walter R. Mansfield, Francis M. Carroll and Mrs. Agnes J. Bulger. The appointment of James W. McLaughlin as trustee is now pending.

The charges against Superintendent O'Brien, which are the direct cause of the resignations, were filed by Representative Timothy F. Callahan of Ward 9. It is known that Mayor Fitzgerald was entirely in sympathy with Callahan. They set forth that he had refused appointment to competent men because of political reasons and in general that he had allowed politics to influence him in the conduct of his office.

O'Brien in Office Five Years.

Superintendent O'Brien, who has been six years in the department at $2,250 per year, had always been a close ally of James Donovan and an open opponent of Mayor Fitzgerald. His removal may be directly attributed to the determination of the Mayor to remove all of Donovan's friends who were bitter partisans against him.

During the trial of the charges Superintendent O'Brien was represented by former District Attorney Arthur D. Hill and the latter openly charged in his closing argument that the charges were manufactured, and were due entirely to politics. It was believed that the formal hearing was merely a preliminary to having the case aired in the courts, but Attorney Hill exploded this belief by this statement given out yesterday, following the resignation of Morrison: "I do not expect to take any further legal proceedings on Mr. O'Brien's behalf, because in my judgment he has no legal remedy for his dismissal.

"There has been an ostensible compliance with the statute for certain of the charges in regard to political activity which three of the five members of the board found after a public hearing to have been proved were, if true, sufficient to justify Mr. O'Brien's discharge, and the law leaves the question whether they were true to the judgment of the board alone. There is no legal way of bringing the weight of the evidence or the motives of the board before any other tribunal."

WOMAN KILLS A BURGLAR.

NEW YORK, June 4.—Awakening to find a man rifling the pockets of her husband's trousers, Mrs. John Geigerman seized a rolling pin and struck him. He toppled through a window and fell three stories to his death.

"DAKOTA DAN" RUNS HOTEL IN MELROSE

Snapshot by Boston American photographer showing "Dakota Dan" and his wife on the steps of the Otis House, the hotel he will conduct in Melrose. Mr. Russell now wears a beard.

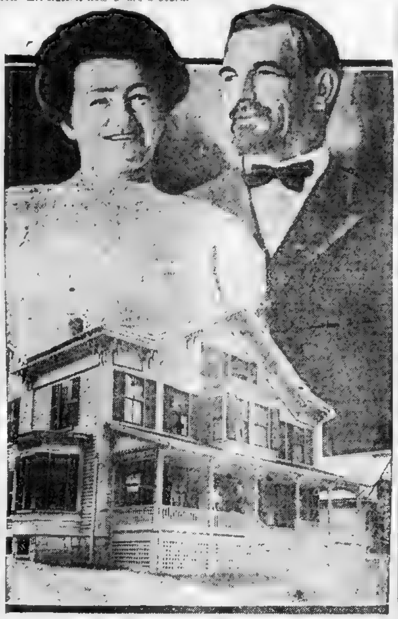

Western Claimant to Russell Fortune Declares He Will Stick in Melrose—"That's My Answer to Almy"

UNDER NEW MANAGEMENT—Hotel Otis, Melrose. Spacious, well furnished rooms, with hot and cold water. Quiet, residential neighborhood, seven miles north of Boston, twenty minutes to the North Station. DANIEL BLAKE RUSSELL, [illegible] and manager.

And that brings up the question, before one says a good word for the Otis, and an extra fine word for the attractive delicatessen across the way, is he Dan'l Blake Russell?

He says he is, and Melrose says he is, and the lease of the Hotel Otis say he is.

The courts have said that another is, that other says he is, Lord [illegible] Almy says the other is and Levi Gould says the other is, and—O, but life in Melrose is exciting these days!

The Two Rival Dans.

There they are, the two Dan Russells, each still claiming a half portion of the estate of the [illegible] Daniel Russell, who went to the State Senate once, gave a clock for the tower of the Town Hall out in Main street and for years and years was president of the savings bank.

It is [illegible] so story-book like and melodramatic that Melrose cannot take time [illegible] to call either of them Dan. Melrose just says 'Dakota,' or 'Fresno' and lets it go at that.

It's

"I was in the Bird's Nest this morning when 'Dakota' came in."

"Great chap, Dakota."

"No name for it—grand."

Or

"I was down to the Wyoming station this afternoon when 'Fresno' came out from Boston with his bodyguard."

"How long is he going to stick around?"

"They looked like a couple of Pinks."

"And what else are they?"

Meanwhile Dakota has gone and hired the Hotel Otis from Henry Leonard and will be ready for business on and after next [illegible]. The [illegible] twenty-two rooms and is nicely furnished from top to bottom. It has no office or smoking [illegible].

Mr. and Mrs. Dakota at Home.

Dakota and Mrs. Dakota received a reporter from the Sunday American last night [illegible]

[illegible] said Dakota [illegible] the new [illegible] and administrator of [illegible] estate.

"Almy said to a reporter the other day," said Dakota, "that I was packing up ready for my return to the West. I am in Melrose to stay and I will fight Mr. Almy as long as he has a [illegible] left to fight with. We have taken a lease of the Otis for a year.

"[illegible] meals," said Mrs. [illegible] too much work, anyhow there are a couple of very good [illegible] in the neighborhood [illegible] just across the street."

"Do you sometimes meet the—the other Daniel Russell?" was asked.

"[illegible] Fresno'? [illegible] every [illegible] the park [illegible] and I, and he wouldn't look at us. He's a cheap skate, that fellow. Aw, he's a Pink, that's what he's and that's [illegible]."

A Rumor About the Barn.

"Did you hear he was sleeping in the [illegible] over at the Russell estate?" Mrs. [illegible] One can't [illegible]

Later in the evening F. C. Almy was asked about this sleeping-in-the-barn story.

"Ridiculous," said Mr. Almy, "almost [illegible] as this French Canadian whom the city calls 'Dakota.' The fact is we have had to employ watchmen on the Daniel Russell estate. You know what happened out here immediately following the decision of the Probate Court. Well, that has been followed by constant streams of the curious, of souvenir hunters [illegible] I don't know what.

[illegible] a day watchman and a [illegible] watchman on duty at all hours [illegible] barn [illegible] wife [illegible] now the [illegible] on duty at [illegible] has to have his supper.

"All there is to this sleeping in the barn story is that neighbors have seen the cook pass the night watchman's supper out to him in the evening and have seen the watchman carry it into the barn, to be disposed of later at his leisure.

"The fact [illegible] Fresno Dan' (Mr. Almy called him [illegible] after that [illegible]

[illegible]

Dakota Dan hotel [illegible] around Melrose every day [illegible] everybody. He steps out [illegible] street from the Otis and marches up on one side and down on the other. It wouldn't take two rooms, ordinarily, but everybody has to stop Dakota and tell him the good old times with him. When he gets to [illegible] street, three blocks up, he [illegible] over and comes down the other [illegible] window of the [illegible]

"The Board of Trade will have to take a stand on the matter pretty soon, for while Dakota remains in sight business is suspended. Main street rents are going up."

Dakota has started a paint brush [illegible] like the late Hon. Daniel, and this [illegible] watched as closely as suburban Twenty [illegible] Fresno, meanwhile, is seen only [illegible] city. Always with a bodyguard.

"The Pinks" escort Melrose, meaning Fresno and his [illegible] companion.

HUB BEAU BRUMMELS KICK UP A HUB-BUB

And Why Shouldn't They, Pray? A French Dude Threatens to Invade 'Em.

By the ecru "weskit" of Representative Robb de Peyster Tytus from Tyringham in the Berkshires it is fierce.

What's fierce? The "weskit" of R. de P. Tytus of T. in the B.? Certainly not.

The infamous proposition is that Andre de Fouquieres, the Paris dandy, is coming over here to teach Boston men what to wear and how to wear it.

As though we didn't know!

[illegible] State street to City Hall; from [illegible] to the National League [illegible] come loud cries of [illegible]

[illegible] as Andre himself would say, "[illegible] th' ——" to put it into handy [illegible] A Parisian to tell us how to dress ourselves.

Mr. Gallivan Is Astounded.

[illegible] Street [illegible] Gallivan [illegible]

[illegible] true, a cord [illegible] the cablegrapers [illegible] held up [illegible] and other foreign stuff [illegible] half column [illegible] of words [illegible] Andre de Fouquieres and his fell [illegible] for us on clothing.

Listen to the Paris yarn. One sentence [illegible] the tale:

"Monsieur de Fouquieres proposes to show Americans what is [illegible] in male attire."

"Real eloquence"—"to show Americans!"

And this to a populace which can look at "Jim" Gallivan or Robb, etc., Tytus, etc., or Governor's Secretary Billy Murphy, or others whose attire is a never failing well-spring of joy to weary eyes.

Views of a Model of Dress

In starting out to corral a few opinions [illegible] the Fouquieres idea one naturally went first to the Stock Exchange, and thence to the second floor and into the board room [illegible] Secretary Dan Lane was ensconsed.

One invariably [illegible] Dan Lane on a story of this kind.

"It's because I used to [illegible] waistcoats," said Lane [illegible] quote me as [illegible] dress, for I [illegible]

At that instant Mr. Lane was [illegible] unobtrusively attired in a dark [illegible] suit with a quiet white [illegible] down the same. He [illegible] in a lavender [illegible] a vest of gre[illegible] appeared in the shadowed [illegible] of the room.

"Foolish man, this Fouquieres," said Lane. "I do not think any Frenchman can teach Americans how to dress. In the first place the Boston and New York men are well dressed. In the next place they dress as they please, and they don't wish to be taught by any man from another country."

A Plea for Legislation.

Street Commissioner "Jim" Gallivan absolutely declined to be regarded as the Beau Brummel of the city [illegible] tion. Nevertheless he was restful to the eye in a dark business suit—shading to green in hue—with a white shirt and a gray tie, in which a pin made up of a cluster of pearls to represent a neat bunch of white grapes was not at all offensive.

Thoughtfully stroking his moustache on the starboard side, Commissioner G[illegible] said:

"It is too bad that a man should come away from Paris to Boston [illegible] ought to be legislated [illegible] without exaggeration is the best [illegible] and in dress. I fear that Monsieur Fouquieres will come on a needless errand."

One went away admiring the Commissioner's opinion, and his faultless pronounciation of the Parisian name.

At the State House one was told to see Representative Robb de Peyster Tytus of Tyringham in the Berkshires, and Governor's Secretary William A. Murphy of Ashmont in the Dorchesters as representatives of political [illegible]

"Rot," Says Tytus, Eloquently.

Representative Tytus wrenched his thoughts from the [illegible] trolley bill long enough to [illegible] the Fouquieres proposition, then said [illegible]:

"Rot! It's [illegible] man to come over here and think he is going to tell us anything about wearing clothes."

Then a bell [illegible] and Representative Tytus [illegible] back into the House chamber again. With him went a dark-colored business [illegible] and a tan waistcoat. One of the [illegible] members of the staff after [illegible] to a frantic description of that [illegible] shade of tan [illegible] ecru it is, if the press breaks down.

Senator Gene Hultman of Quincy sniffed at the Paris idea.

"Teach us elegance in clothes. Huh!" he said, "all a man needs is a ten-dollar suit and, when that wears out, get another one."

In spite of his modest disclaimer, the Senator was wearing a cluster of bachelor buttons in the lapel of his coat. Reminded of this little decoration he smiled and said:

"Sure, I wear those in my buttonhole. My wife put 'em there."

In the absence of the Governor, the Governor's Secretary, William A. Murphy, was properly hesitant about expressing an opinion. But [illegible] easily [illegible] that Mr. Murphy [illegible] boiled with convictions anent Fouquieres.

In fact, one has only to gaze on the cheerful vision presented by the gentleman from Ashmont in the Dorchesters to know that Bon Andre Fouquieres from Paris is non-essential to Boston, so far as instruction in dress is concerned.

COMES FROM AFRICA TO GET A DIVORCE

Dr. Lee Pittinger, Former Brookline Dentist, Comes From Africa for His Freedom.

Fifteen thousand miles and return to obtain a quiet divorce without prejudice to either party explains the presence in town of Dr. Lee Ross Pittinger, Bulawayo, Rhodesia, Africa, formerly a well-known Boston dentist and Brookline politician, who obtained a decree nisi for desertion Thursday afternoon, and will return at once to his practice in South Africa.

Dr. Pittinger says Africa is a good place to do business in. It is a country [illegible] good and of torrid [illegible] where a cold drink means [illegible] 120 degrees ofttimes, and where the natives are as afraid of a camera as they are of a rifle.

"My wife lives in New York with her [illegible]. They are very comfort[illegible] We [illegible] happily in Boston [illegible] were childless. She [illegible] the society of her [illegible] had never befo[illegible] business [illegible]

Not Back Yet From Visit.

[illegible] to visit her rela[illegible] we thought [illegible] wife [illegible] to follow her own [illegible] a divorce I [illegible] Our arrangements were made in the friendliest manner.

"Since then several good offers of marriage have, I understand, been made to [illegible] and New York if she [illegible] obtain a divorce from me [illegible] shrank from the attempt and would [illegible] After discussing it all [illegible] I decided to come on and myself [illegible] the decree which would free us both.

Just About to Return.

"I have been here some days. I suppose the matter is settled and I am now [illegible] Bulawayo is a place of [illegible] people, mostly English and [illegible] natives. Business is [illegible] who can stand [illegible] which recently [illegible] around 130 one day.

"I knew 'Big Bill' Keliher in the other [illegible] much to find him in [illegible] He dabbled in politics [illegible] I was interested. [illegible] Roosevelt made a great [illegible] Africanders and the [illegible] trails almost crossed sev[illegible] ways they were asking [illegible] American people did [illegible] a king, urging that [illegible] never find another man like [illegible]

Dr. Pittinger expects to sail at once for [illegible] home in Bulawayo by [illegible] and the East coast.

CLIFTONDALE HALL BURNS.

Odd Fellows Temple Destroyed by Smouldering Cigar Butt.

LYNN, June 4.—Odd Fellows' Hall, on Lincoln avenue, Cliftondale, was totally destroyed by fire early to-day. Only the walls are standing. The fire is supposed to have started from a smouldering cigar [illegible] smoke-talk held by the local lodge last night. The damage is estimated at $10,000. Engineer Charles Putney of the Saugus Hose Company was struck on the head by a falling beam and was taken home. He will recover.

The hall was a two and one-half story wooden building. On the ground floor were [illegible] of Bryer & McIver [illegible] shop of Antonio Dominick. [illegible] Much valuable para[illegible] lodge room was destroyed.

BISHOP AGAINST RACING.

Urges Catholics to Oppose New Orleans Race Tracks.

NEW ORLEANS, June 4.—The fight against the resumption of racing at New Orleans was given fresh impetus to-day when Archbishop Blank issued a bulletin [illegible] news, [illegible] upon all [illegible] to oppose by all means in their power a reopening of the tracks.

[illegible] an official [illegible] news[illegible] extraordinary and has aroused wide comment.

BIG ARLINGTON DEAL.

Sixty Lots Sold to the Park Commissioners.

T. Folsom of No. 60 Massachusetts avenue [illegible] is now engaged in putting [illegible] real estate deal just over the Cambridge line, in Arlington, near the new park boulevard. This boulevard is about half completed, and sixty lots have already been sold there to the Park Commissioners. This taking, together with the construction of the new Cambridge sub-way, has greatly enhanced the value and attractiveness of this tract for suburban homes, and many sales have been reported.

"THE GREETERS" MEET.

That's the New Name of the Organized Hotel Clerks.

DENVER, Col., June 4.—The National Hotel Clerks' Association, in convention here to-day decided to change the name of the organization to the "Greeters of America." Most of the day was spent in adopting a new constitution and by-laws. St. Louis has entered the race against San Francisco for the next meeting place.

Here's a Drug Store and No Soda Fountain

Proprietor of Fabery's Sees Rival Getting It All; Sends in Rush Order.

The only drugstore in Boston without a soda fountain is a distinction which belongs to Fabery's Pharmacy at the corner of Hollis and Tremont streets, one of the longest established apothecary stands in the city.

M. Kerstein, the present proprietor, is not proud of his distinction, however. Every time that people are attracted by the green bottles in the window and stroll in for a chocolate ice cream soda or a college ice he is compelled to say: "We don't sell soda." Then he sees them drift to the opposition drugstore on the other corner.

Fabery's outgrew an old, ornate fountain, so a new one was ordered to be delivered May 1.

The 29th of April Mr. Kerstein and his assistant dismantled the old fountain and early next morning an express wagon hauled it away to be sold.

But the new fountain didn't come; couldn't be delivered until August.

"There is a great demand for soda in the Summer," explained the manager [illegible]

STAYS LORIMER TRIAL

Accused Legislator Fights for Freedom at Chicago.

CHICAGO, June 4.—In an effort to avoid being placed on trial before Judge McSurely, Representative Lee O'Neill Browne, leader of the Democratic wing of the Legislature, charged with paying $1,000 to aid the election of Senator William Lorimer, filed habeas corpus proceedings to-day. The filing of the [illegible] followed closely upon Browne's surrender to the custody of the sheriff.

A bitterly contested fight will [illegible] gin in the courts on the new [illegible] but Browne will not be forced to [illegible] Monday before Judge McSurely [illegible] Kickham Scanlan ordered the w[illegible] It was made returnable [illegible] o'clock. The writ was so [illegible] ground that the indictment is faulty for reasons similar to those recently passed upon adversely to Browne's lawyer by Judge McSurely.

PAY OF 27,000 RAISED

Railroad Men Win in Report of Arbitration Board

CHICAGO, June 4.—The 27,000 members of the Brotherhood of Locomotive Firemen and Enginemen to-day gained [illegible] increases in wages [illegible] of thousands of dollars [illegible] decision of the arbitration [illegible] has been deliberating in Chicago. The committee, organized under the terms of the Erdman act, prevented a strike by taking up the problem and both sides are pledged to accept its findings which were handed down late this afternoon. The findings favor the employees.

CLARA MORRIS'S RELAPSE.

Famous Actress Too Ill to Meet Her Former Associates.

YONKERS, June 4.—Mollie Revel, the actress, who was associated with Mrs. F. C. Harriott (Clara Morris) [illegible] and other plays, visited the home of the Harriotts, but owing to a turn for the worse in Mrs. Harriott's condition she could not see her.

Mrs. Harriott's sight has been rapidly failing, and she is now nearly blind. Mr. Harriott said that at a recent consultation of eight noted eye specialists the [illegible] saving Mrs. Harriott's sight was [illegible]

Miss Revel had travelled from Nova Scotia, where she broke an engagement in order to hurry to the bedside of her old friend who had advertised to find her.

Testimonial Concert.

A grand testimonial concert will be given in Memorial Hall, Dedham, Tuesday evening, June 14 [illegible] of the Dedham fire de[illegible] of the family of [illegible] Wm. Hurley. A splendid program has been arranged.

STATE MILITIA GOES BACK ON WAR GAME

[illegible] Regiment, the Ninth, Accepts Chance to Join Manoeuvres.

[illegible] Massachusetts militia is tired of the war game is conclusively shown by the [illegible] Regiment is the only state [illegible] accept the Government [illegible] part in the manoeuvres [illegible] in New York in Au[illegible] was voted on by [illegible] turned the [illegible] is [illegible] at the [illegible] where the Ninth [illegible] is situated about [illegible] from Watertown, N. Y. It is [illegible] where manoeuvres were held [illegible] in which several Mass[illegible] regiments took part.

"We feel that [illegible] very [illegible]

[illegible] in camp at the [illegible] including a regiment from Maine, another from Vermont, and [illegible] equipment. This means that we shall carry with us fifteen army wagons and horses. When we arrive at the camp we will have everything with us. We will not have to send back for our goods at the station."

FIGHT ON BULL ESTATE.

Contest Comes Up in June Session at Newport Court.

NEWPORT, R. I., June 4.—The June session of the Supreme Court, which [illegible] before Judge [illegible] interesting. There is [illegible] case to be fought out, each side having engaged a big array of counsel. Young W. T. Bull, son of the late Dr. W. T. Bull, seeks to set aside the last will of his uncle, the late Melville Bull and substitute a prior one, now destroyed, but of which there is an alleged copy, which left the bulk of the $150,000 estate to the nephew.

An[illegible] action on the docket is the [illegible] Mrs. Mary R. H[illegible] formerly Mrs. [illegible] who brings suit against the [illegible] Company of [illegible]

[illegible] divorce libels [illegible] that of Robert [illegible] Navy Pay office [illegible] Ex-Governor John D. [illegible] of Higham, Mass.

ECUADOR QUITS FRONTIER.

President Says Country Approves Peace Plan.

WASHINGTON, June 4.—The State Department is officially [illegible] the movement of the Ecuad[illegible] from the Peruvian [illegible] This information [illegible] telegram from [illegible] United States [illegible] mediating [illegible]

GRECIAN KING IN ROME.

George Asks Emmanuel's Aid for Isle of Crete.

ROME, June 4.—King George of Greece [illegible] strictest incognito [illegible] with King Victor Emmanuel [illegible] the Cretan situation and [illegible] of the four protecting powers [illegible] the Cretan ideal [illegible] Grecian monarch [illegible] by the whole Hellenic race.

SPECIAL PRICES

ON MEN'S AND WOMEN'S

Mackintoshes, Slip-Ons

Rain Coats and Dust Coats

Ladies' Coats

5 LINENE DUST COATS, were $3.00. Now...... 2.25

13 LINENE DUST COATS, were $4.00. Now...... 3.25

5 LINENE DUST COATS, were $4.50. Now...... 3.50

7 LINEN DUST COATS, were $5.00. Now...... 4.00

15 LINEN DUST COATS, were $6.50 to $7.50. Now 4.75

Silk Rubber Coats

7 COATS, were $10.00 to $15.00. Now...... 4.75

23 COATS, waterproof cloth (not rubber), were $12.00 to $20.00. Now...... 5.00

9 SILK COATS (not rubber) were $12.00 to $25.00. Now...... 5.00

Men's Coats

ONE SPECIAL LOT CRAVENETTE COATS (not rubber), were $8.50 to $12, now 4.75

Men's Coats

ONE LOT 20 COATS, CRAVENETTE, not rubber, were $12.00 to $20.00, now.. 9.75

MEN'S LINEN DUSTERS at 1.50, 1.75, 2.00, 3.00, 3.50, 4.75 and 5.50.

FEATHERWEIGHT ENGLISH MACKINTOSHES for men and women, 10.00 to 25.00

CHILDREN'S and MISSES' CAPES, in navy, brown and red. Were $3.75. Now...... 2.75

RUBBER COATS, very light weight, in tan, gray and black. MEN'S. Were $5.00. Now...4.25 LADIES'. Were $7.50. Now...5.75

GARDEN HOSE, all kinds at 8c, 10c, 12c, 15c, 18c and 20c Per Foot.

Every piece warranted. This hose is in 50-foot pieces, but we sell any length from one foot up.

Established 1888. We are here to stay. If our goods go wrong we will be here when you come back. Alterations free. Goods delivered anywhere.

Bailey's Rubber Store 22 Boylston Street BOSTON

Pacific House

Atlantic Ave., Nantasket, Mass.

NOW OPEN

Finest Location on South Shore

Rooms by the Day or Week

Dinner Parties Catered for

Telephone, Hull 21404.

THREE DAYS ONLY

Monday, Tuesday, Wednesday

25% DISCOUNT

On Every Article in Our Store

Notwithstanding our big mark-down of last week. Every article is marked in plain figures, and you pay ¼ less. This is the greatest money saving opportunity ever offered; only high-class and seasonable goods: Trimmed and Untrimmed Hats, Flowers, Braids, Malines, Chiffons, Ribbons, Velvets, Ostrich Feathers, Hat Pins, Wings, Willow Plumes, Paradise Aigrettes.

FELIX KORNFELD

No goods taken back or exchanged. 65 SUMMER STREET

Your Folding Go-Cart Opportunity

Let Us Express to You This High-Grade, Guaranteed

Empire Collapsible (Folding) Go-Cart

All Charges Prepaid. Delivered to You Free of All Expense.

No Down Payment Required

Five Days' Trial FREE

We Give You the Wholesale Factory Price . . 9.85

Payable 50 CENTS Weekly

Folded with one motion in less than one half second, weight 24 pounds; entirely metal [illegible] upholstery green [illegible]

+EMPIRE+ FOLDING GO-CART

Our Two-Year Written Guarantee Attached to Every Cart.

THE "EMPIRE" Folding Cart [illegible] Now in use by over 14,000 satisfied customers.

Order by Mail Only.

We positively guarantee that this cart cannot be duplicated at retail for less than $15. Repairs or parts furnished free of charge to all patrons at any time. Over 14,000 carts sold and delivered since March 1906. Mail orders filled and express charges prepaid anywhere within 500 miles. THIS ADVERTISEMENT MUST BE ENCLOSED IN YOUR LETTER.

Empire Furniture Mfg. Co.

17 Milk Street, Boston, Mass.

Filene's Washington and Winter Sts. | Filene's The Guardian Shoe for Men | Filene's Crest Brand Hosiery | Filene's Washington and Winter Sts. | Filene's Women's and Girls' Apparel Ready to Wear | Filene's Necessary Store for Babies | Filene's Washington and Winter Sts.

Summer Fashions!

CHANTECLER DOLLS—JUST IN FROM PARIS **BATHING SUITS**—NEW FASHIONS AND COLORS FOR 1910 **FILENE MACHINE-MADE DRESSES**—FILENE'S HAVE THE PRETTIEST SUMMER DRESSES—IMPORTED DRESSES—**GIRLS' SUMMER SHOES**—MORE PRETTY IDEAS THAN YOU'LL FIND ELSEWHERE **INFANTS' SOX**—THOUSANDS OF PAIRS OF GERMAN NOVELTIES **WHITE LACE VEILS**—THE FASHIONABLE VEIL OF THE SEASON **MOTOR VEILS** STYLES THAT WINDS WON'T BLOW OFF **KNIT UNDERWEAR**—SUMMER STYLES **SWEATERS**—NEW IDEAS IN WEAVES AND STYLES **PONGEE WAISTS**—THEIR SEASON **CREST BRAND 26M HOSIERY**—(GUARANTEED) SELLING FASTER THAN WE CAN GET THEM—HENCE, WAIT ORDERS **TAN SILK STOCKINGS**. **FURS**—FORGOTTEN TO PUT THEM IN COLD STORAGE. NEW CANDY SILK PETTICOATS. **MISSES' LINEN SUITS**—AN ARMY NUMBER OF BECOMING STYLES. **TUB DRESSES**—FOR GIRLS AND MISSES—THE PRETTIEST SUMMER NOVELTIES **MISSES' COATS**—HAVE YOU SEEN THE NEW CLASS DAY CAPES? **GRADUATION DRESSES**—A SPECIALTY OF ATTRACTIVE AND INEXPENSIVE STYLES **GIRLS' CORSET WAISTS**—TIME FOR SUMMER GIRDLES **GIRLS' PANAMA HATS**—SPECIALLY TRIMMED IN 2 HOURS. **GIRLS' BATHING SUITS**—NEW STYLES, MATERIALS AND COLORS. **GIRLS' UNDERMUSLINS**—THE JUNIOR DEPARTMENT IS COMPLETE AND SEPARATE. **INFANTS' COATS** IMPORTED HAND-EMBROIDERED PIQUE REEFERS—1.95. **ROMPER DRESSES**—THE MOST SENSIBLE PLAY DRESSES. **GIRLS' KNIT UNDERWEAR**—WARM WEATHER STYLES NOW HERE.

Summer Fashions!

Infants' Summer Dresses

LONG AND SHORT DRESSES 2 TO 5 YEARS

Next Decime — Page 24 Shows
Real ... Model Lingerie Dresses
Simple Styles — Elaborate Styles

At Very Special Prices

FIRST FLOOR, ANNEX AND CORNER BLDG.

Lot 1 — Medallion embroidery yoke dresses ... Lace trimmed Bishop dresses ... Embroidery trimmed Bishop dresses ... **39c**

Lot 2 — Embroidery ruffle skirt Dutch neck dresses with embroidery insertion ... Sox other styles, includ All-over embroidery yoke dresses ... Lace trimmed yoke dresses ... **69c**

Lot 3 — Romper dresses, V neck and scale and gingham, in shapes and plain colors, yokes trimmed with contrasting bands ... Never before have we been able to sell romper dresses for less than 98c ... **69c**

Lot 4 — Solid insertion yoke dresses, embroidery ruffle ... **98c**

Lot 5 — Medium trimmed dresses of fine muslin, ruffle skirt, lace insertion, yoke of allover embroidery and lace or embroidery trimmed yoke dresses ... Sizes 2 to 6 years. 250 styles to choose from ... A very complete assortment of sizes, with or without long sleeves, in white with embroidered or braided square yoke, round neck, short sleeves ... **1.89**

Imported Hand-Tucked Yoke Dresses, made of fine cambric, with deep hemstitched hem, full length sleeves, finished with hemstitched cuffs ... **2.95**

Imported Pique Hand-Embroidered Yoke Dresses, in colors, with deep hem and lace edge on neck and sleeve (put on with veining) ... **1.89**

Sale of Summer Waists

3 big new lots go on sale tomorrow morning.

Practically all the new and wanted styles and materials in Lingerie Waists.

And—because of the big quantities we bought—we have made the **Prices So Low** that it will be real economy to buy for your future needs as well as your present ones.

The 1st Big Special Lot includes: Lingerie Waists ... Hand embroidered Linen Waists ... Various styles of embroidered and fine insertion ... Models with full frill plaitings, and with full length sleeves ... 3.00 TO 3.95 VALUES AT **2.00**

The 2d Big Special Lot includes: Waists of pretty designs, Lingerie and Embroidery Trimmed Waists ... Full length sleeves, some cuffs turned back ... Hemstitched trimmed ... Open Front Waists ... Lingerie and Embroidery Trimmed Waists ... Embroidered Waists ... Lawn Waists, daintily trimmed ... 5.00 VALUES AT **3.00**

The 3d Big Special Lot includes: Lingerie Waists ... Mercerized Waists ... Lace Trimmed Waists ... Hemstitched Waists ... Open Front Waists ... Waists with Lace Yoke ... Embroidered Waists ... Lawn Waists, daintily trimmed ... 7.50 & 10.00 VALUES AT **5.00**

The Sale on the 5th Floor Main Store.

Coverall Aprons

Big—big enough to cover your dress completely. Nice to slip on when you don't want to bother to change your dress for a bit of house work ... In crisp new patterns ... medium colors and light prints ... 50c VALUES ... 3 for **1.00**

A Sale of Girls' Dresses

(WHITE AND COLORED)

The Styles and Kinds that Are Wanted NOW

Lot 1 — (COLORED GINGHAMS—Trimmed with Hamburg insertion ... 14 patterns, Shadow checks and made up ... Lengthwise one direction ... 4.00 VALUES **2.35**

Lot 2 — LINGERIES FOR GRADUATION ... Fresh from the press ... Long waists ... Panel front and waist line styles. Chinx, Swiss, Irish and hand-embroidered dresses ... 10.00 and 15.00 VALUES **6.75**

Lot 3 — MUSLINS. For graduation and party wear, with inside drop ... Lace waist, with bretelles, lace insertion and edge ... Skirt with insertion and ribbon girdle ... 10.00 VALUES **5.00**

A Sale of New Wash Skirts

There are probably more new, attractive and fashionable Tub Skirts here than in any other store in New England. And 11 out of every 12 customers are fitted at once, without alterations, a great saving of time and money

3rd FLOOR, MAIN STORE

A Special Lot of Irish linen skirts with hand embroidered panels in art nouveau designs. The model is a fashionable gored one. These skirts are practical and easy to launder. In white ... 10.00 VALUES **5.00**

The June Sale of Negligee Gowns and Dressing Sacques

THE NEWEST STYLES
THE PRETTIEST MATERIALS
ATTRACTIVE NOVELTIES IN TRIMMINGS AND LACES.
BIG LOTS EACH WITH ITS OWN COMPLETE ASSORTMENT OF STYLES

Dressing Sacques—

A Special Lot of white sacques ... Lawn, cross bar and fine lace and insertions that you are proud to wear ... Prettiest square neck and princess styles ... there are many tailored close fitting models with elbow quarter or full length sleeves ... 2.00 and 2.50 VALUES **1.00**

A Special Lot of lingerie sacques ... made with quantities of valenciennes lace, insertion and allover embroideries ... Fitted styles as well as loose ones ... Hands to slip on for a hurried breakfast ... 3.00 and 4.50 VALUES **2.00**

A Special Lot—very unusual at this price ... of dotted swiss and floral batiste lace trimmed sacques. The material alone, judging of the laces, retails for over 1.00 ... plenty of the larger sizes in this lot, as well as the medium ones ... 75c and 1.00 VALUES **50c**

A Special Lot—only 60—lace and embroidery trimmed white sacques. Fluffy full square neck ... 5.00 to 7.50 VALUES **3.00**

Long Negligees—Soft Flowing

A Special Lot of negligee gowns ... a little more dressy and attractive styles than we expect at this price. Some with valenciennes laces and insertions ... 2.00 and 2.25 VALUES **1.00**

A Special Lot ... Muslin, lawn and dotted Swiss Negligee Gowns, in white, tinted or flowered effects, refined embroideries and laces. EXTRA FULL SKIRTS ... 4.50 and 5.00 VALUES **3.00**

A Special Lot of Negligee Gowns, in dotted Swiss and corded batiste. 1 style with Dutch neck and sleeves and trimmed with valenciennes lace, and other style empire (the material alone retails for $2.00). White and the popular check and dot patterns ... 3.00 and 3.95 VALUES **2.00**

"People Believe Only What They Choose to Believe"

—and we can only convince those who doubt our statement that there is nothing but Bargains in the Tunnel Bargain Basement every day—by getting them to come here at least ONCE, to see its Bargains.

Tunnel Bargain Basement

Nothing Can Stay Here Longer Than 5 Weeks

The First Price must be so extraordinary that practically every lady who sees the lot will buy at sight and the lot will sell out quickly, because

If not sold by end of 1st Week—Reduction 25%.
If not sold by end of 2nd week—Reduction 25%.
If not sold by end of 3rd week—Reduction 50%.
If not sold by end of 4th Week—Reduction 75%.
If not sold by end of 5th Week—THEY WILL BE GIVEN AWAY.

GIRLS' DRESSES—6060 of Them! A Maker's Surplus—Which

Institutions or homes where large quantities of girls' dresses are needed, will find that they can buy these dresses Monday at considerably less than they usually cost. Hence, this is a rare opportunity to buy large quantities.

we bought from the firm which makes more Girls' Dresses than any other manufacturers in America, **at such low prices** (owing to a backward season) that we can place on sale Monday 9 lots, every one of which represents Bargain Opportunities such as we have rarely, if ever, been able to offer. **PROBABLY THE LARGEST SALE OF GIRLS' DRESSES THAT HAS BEEN HELD IN BOSTON FOR SEVERAL SEASONS.**

Mothers should take advantage of this chance to buy a season's supply. The prices are so low that you cannot well afford to miss this opportunity!

EXTRA FLOOR SPACE! **TABLES SO ARRANGED THAT YOU CAN PICK OUT YOUR OWN SIZE EASILY!** **EXTRA SALESPEOPLE!**

Children's 50c Wash Dresses, in percale, sizes 2 to 6, a good range of styles and patterns ... **29c**

Children's Wash Dresses: made up from ends of materials in several models; 2 to 6 years ... **39c**

Children's 69c to 1.50 Wash Dresses, in percale, chambray, gingham and linene; sizes 2 to 6; wide range of styles and colors ... **49c**

Girls' 3.00 and 3.50 Wash Dresses: percale, gingham, linene, repp and chambray; sizes 6 to 14 ... **1.88**

Girls' 4.50 and 5.00 Wash Dresses, of Anderson gingham; several styles and plaids; sizes 6 to 14 ... **2.95**

Girls' 2.50 and 3.00 Wash Dresses of gingham, percale, repp and linene; sizes 6 to 14; a wide range of styles ... **1.47**

Girls' 79c Wash Dresses: percale and chambrays; sizes 6 to 14, many styles and patterns ... **39c**

Girls' 1.00 Wash Dresses: in linene, percale and chambray, full pleated skirts; 6 to 14 yrs ... **59c**

Girls' 1.50 Wash Dresses: in chambray, gingham, linene and percale; a large assortment of colors; 6 to 14 yrs ... **95c**

4.00 to 5.00 Waists: white china, colored and white taffeta and messaline silks ... **2.95**

89c White Lingerie Waists: open front or back, ... **55c**

5.00 China Silk Waists: Dutch neck or Dutch collar, ... **3.95**

3.00 White Lingerie Waists: Gibson style or Dutch neck, ... **1.95**

1.50 Princess Corsets: correct medium length model, ... **95c**

3.95 to 5.00 Taffeta Silk Petticoats (Samples) plain flounce and black, ... **2.95**

Two-clasp Natural color Chamoisette Gloves—MONDAY, ... **25c**

A Big Lot of Children's Play Shoes and Sandals; The Most Wanted Styles ... **75c**

Lace Trimmed Long White Skirts, worth 79c, ... **59c**

1.00 to 1.25 Lace and embroidery trimmed Night Gowns, ... **87c**

89c Chemises: neatly trimmed with lace or embroidery, ... **69c**

1.50 White Lingerie Waists: eyelet emb. back, front & sleeves, ... **89c**

3.95 Tailored Linon SUITS 2.95

Natural linon color, 2 styles. A lot of Wash Suits at such a low price that you cannot afford to put off buying.

10.00 Tailored Linen SUITS 5.95

In natural and white, many different styles from which to select, plain tailored or trimmed styles

A Small Lot of 18.50 to 25.00 all white and pencil striped white Serge SUITS 12.85

NEW MODELS—HARDLY ANY TWO ALIKE—some trimmed with black facings and trimmings.

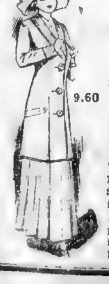

125 Sample and Odd SUITS 15.00 to 22.50 values, **9.60**

Women's, Misses' and Small Women's Sizes; all sizes 34 to 50—samples, odd suits from several lots.

Misses' 10.00 to 18.00 Sample DRESSES 6.95

ALL IN SIZE 16—for misses and small women: heavy colored linens, plain white linens, reppe, ginghams and novelty cloths. HARDLY ANY TWO ALIKE. many with hand embroideries

18.00 to 25.00 Sample Lingerie DRESSES 12.85

JUST ABOUT 60! HARDLY ANY TWO ALIKE, including many fine show-room samples

5.00 White Lingerie DRESSES 3.45

Lace and embroidery trimmed; lace yoke and collar or Dutch neck; bands of insertion and tucks on sleeves; deep flounce, with 4 rows of

FINANCIAL NEWS.

MARKET REPORTS.

Boston American
General News

SUNDAY, JUNE 5, 1910

ROOSEVELT'S LONDON SPEECH OUTRAGES IRELAND AND AMERICA

If Roosevelt Right, Washington and Jefferson Wrong, Says Mr. Hearst

FLEET TO MEET ROOSEVELT ON HIS RETURN JUNE 18

Reception Committee of 300 Will Go Down the Bay on Revenue Cutter.

HUNDRED VESSELS IN LINE

Taft Will Not Be Present; the Rough Riders to Take Part in the Parade.

THEODORE ROOSEVELT will [illegible] home on June 18. Preparations for his reception insure its being a notable event.

The ex-President [illegible] sail from the other side on the Kaiserin Auguste Victoria on June 10. The steamer will probably reach New York harbor on the morning of June 18.

The Mayor of New York has appointed a reception committee of 300 to make arrangements for the welcome, and an executive committee of twenty-five have perfected plans. The reception committee includes names of national reputation.

The entire reception committee will go down the bay on the revenue cutter Androscoggin and meet the liner at 9 a. m. when she drops anchor at Quarantine.

More than a hundred vessels have been chartered by various organizations, including steamships, private yachts and tugs, and all will have bands on board. This flotilla will follow the revenue cutter, making so much noise that the Goddess of Liberty may have to cover her ears.

Procession Up the Bay.

Colonel Roosevelt will board the Androscoggin [illegible] back up the bay [illegible] parade will continue [illegible] North River front will be [illegible].

At a stakeboat off [illegible] procession will turn [illegible] to the Battery arr[illegible].

Colonel Roosevelt will land at the Battery and will be welcomed by the Mayor. A stand has been erected to accommodate 6,000 people [illegible] Representatives [illegible] bers and all except [illegible] will be in Pennsylvania [illegible] a degree from [illegible].

Among the organizations [illegible] part in the naval parade are the [illegible] can Club of New York [illegible] bors' Association of [illegible] the Hamilton Club of [illegible] Five hundred enthusiasts from Philadelphia [illegible] delegations from many other [illegible] will be there.

Dined by Rough Riders.

Boston has made no plans as yet to be in on the celebration.

Once the ceremony is over there will be a land parade [illegible] Rough Riders, the mounted police of the city, the police band and the Roosevelt reception committee riding in carriages, escorting the ex-President. Instead of being in the parade, all the organizations which came to welcome him will be drawn up along the curbstone with banners, pennants and triumphal arches.

After the reception Roosevelt will be given a dinner by the Rough Riders. Within a few days he plans to come to Boston to preside over the commencement exercises as president of the Harvard alumni.

ROOSEVELT READY FOR RETURN TRIP TO UNITED STATES

LONDON, June 4.—Former President Roosevelt is beginning to see the end of his long visit from the United States. Preparations for his return to New York are already being made by himself and his family. Final visits are being paid and everything being made ready for the journey home.

Colonel Roosevelt to-day refrained from any extended comment on the different views taken of his remarks on British rule in Egypt, made last Tuesday, when at Guildhall he was tendered the freedom of the city.

To-day he gave to many friends interesting accounts of the visits he paid yesterday to the Duke of Connaught, King George's uncle, and to Joseph Chamberlain, the retired British statesman, who married a Massachusetts wife, Miss Endicott of Salem.

"Affinities" Get Back Their Social Standing in Court

New York Justice's Ruling Removes Stigma From a Word Fallen Into Disrepute

[illegible]

[illegible] Justice [illegible] in substance [illegible] did not have a [illegible] meaning of evil.

SUPREME COURT BEHIND.

108 More Cases on the Docket Than a Year Ago.

WASHINGTON, June 4.—[illegible] on the [illegible] by reason of the [illegible] Moody [illegible] the entire [illegible] another [illegible] for several months by death [illegible] the Supreme Court of the United States at the term ended this [illegible] to keep its docket down [illegible]. There are 108 more cases on the docket than there were a year ago. Even with this increase the docket does [illegible] when a [illegible] the Courts [illegible] 1890 [illegible] of Appeals [illegible] 1890 [illegible] 780.

$100,000 AERO PRIZE

Cities Bid for the Chicago-New York Race.

CHICAGO, June 4.—The Chicago-New York [illegible] race will be the richest [illegible] aviation contest yet planned [illegible] having been begun to bring [illegible] of prizes to $100,000.

The extra money will come from cities [illegible] which will add bonuses for time [illegible] flights that [illegible].

[illegible] E. [illegible] president [illegible] Aero Club [illegible] the $100,000 [illegible] cities are now bidding against one another. The time limit of the entire flight was fixed definitely to-day at seventy-two hours.

WATERS TO EDIT STYLUS.

Low, '11, to Manage Boston College Monthly.

Next year the Boston College Stylus, the college [illegible] paper, will be edited by David R. Waters, '11, of Newton. Francis E. Low, '11, of Wakefield, was chosen general business manager. Waters has been a member of the Stylus staff for two years. He was a member of the victorious Boston College debating team that defeated Fordham and Georgetown College in joint contests this year. Mr. Low is one of the best debaters in the college. He is also a member of this year's varsity nine which is making a great name on the diamond.

YANKEE SQUADRON SAILS.

Has Been at Buenos Ayres for Centennial; Goes to Montevideo.

WASHINGTON, June 4.—The American squadron which has been at Buenos Ayres to honor the celebration of the centennial of the birth of the Argentine republic, to which Major General Leonard Wood was sent as special Ambassador of the United States, sailed to-day for Montevideo, according to information received from the American Minister to Argentine.

NEW EMBALMED MEAT!

Just Use Acetic Acid and You Can Keep Beef Forever.

BERLIN, June 4.—A newly discovered method of keeping fresh meat for months without ice was announced to-day by Prof. Emmerich of the University of Munich. Acetic acid [illegible] sent through the veins of the carcass immediately after slaughter.

M'CARTHY CARRIES FIGHT TO GOVERNOR WEDNESDAY

[illegible] to Hear Demand for Reason for His Rejection by Civil Service Board.

THRICE MADE SURVEYOR

Approved by U. S. Senate, He Points Out, but Rejected by State Board.

DETERMINED to find out just why [illegible] endorsed by McKinley and Roosevelt [illegible] the Surveyor of the Port of Boston [illegible] $7,000 per annum isn't qualified [illegible] the Commissioner of the city of Boston [illegible] the same salary, Jeremiah J. McCarthy [illegible] Wednesday take his [illegible] against the Massachusetts Civil Service Commission before Governor [illegible] the Executive Council.

Mr. McCarthy says he [illegible]. The Civil Service Commissioners [illegible] and another ill board, he says, wasted by disease and hammered [illegible]. The Surveyor of the Port [illegible] of health.

So far as appears the only power the Governor and Council has over the Civil Service Commission is the power of removal. Surveyor McCarthy will politely suggest the use of this power in the memorial his attorneys will send to the State House on Wednesday.

Calls Methods High-Handed.

"No man who is a man," Mr. McCarthy said yesterday, "would tamely submit to the sort of humiliation the Civil Service Commission is heaping upon worthy citizens. Their methods of secrecy, their high-handed rejection of the nominees of the Mayor of Boston without one word of why or wherefore, is contrary to the very spirit of a republican form of government and repugnant to every American.

"The facts are not entirely unlike those [illegible] the case of Mr. [illegible]. Yesterday was the [illegible] anniversary of my first appointment to the surveyorship by President McKinley.

"That nomination was confirmed at once by the Senate of the United States.

"The second time and the third time I was named for this office, the second highest of the Federal appointments in New England, by Theodore Roosevelt. On both these occasions the nomination was again confirmed. By what body? By a [illegible] commission? No. By the Senate of the United States.

"Now I want to know. I propose to [illegible] servant [illegible] three [illegible] confirmed by Presidents and United States Senates is, in the opinion of a State board, entitled to take the [illegible] department.

"Let me read you two letters [illegible] among many. They may reveal [illegible] low citizens the extent of the humiliation [illegible] the way I've tried to do his duty faithfully."

Mr. McCarthy [illegible] letters from Senator Lodge [illegible] to Senator Hoar.

Approved by Lodge, Hoar.

H. C. Lodge, Chairman

UNITED STATES SENATE

Committee on the Philippines

February 7, 1903.

Dear Mr. McCarthy:

You have made an excellent record as Surveyor of the Port and I gave both Mr. Hoar and myself a great deal of pleasure to [illegible] the President for [illegible] committee has [illegible] to the Senate and you have been [illegible] few days you [illegible] receive from the department your new credentials.

With kind regards,

Very sincerely yours,

H. C. LODGE.

Hon. J. J. McCarthy,

Committee on [illegible] Judiciary

United States Senate

Washington, D. C.

February 9, 1903.

Dear Mr. M[illegible]

I [illegible] complaint whatever of your [illegible] conduct since you were first appointed to your present office.

Continued on Page 4, Column 6, This section.

NEVER AGAIN!

JAPAN ASKS FAIR PLAY AMONG NATIONS

Calls on United States to Treat Her Laborers Same as Those from Europe.

WASHINGTON, June 4.—Japan demands of the United States exactly the same treatment this country gives to the other nations of the earth. The representatives of the Mikado feel that if Japanese coolies or others are barred from entering Pacific coast ports, the laborers from the European nations should be barred from entering New York, Boston and Philadelphia.

This is the crux of the delicate situation [illegible] Ambassador T. J. O'Brien of Michigan [illegible] in Tokio, [illegible] Ambassador O'Brien is largely entrusted with the framing of the new treaty of commerce and navigation with Japan.

The present treaty between the United States and Japan has been in force since July 17, 1899. It is to be terminated on July 17, 1911 [illegible] cables from Tokio relate. It is said that on July of this year Japan will so inform the United States.

Japan desires [illegible] new treaty of commerce [illegible] made with the United States. [illegible] wants a treaty [illegible] more clearly represent her view [illegible] to-day.

[illegible] the great and delicate [illegible] which Ambassador O'Brien [illegible] depended upon to work out with the least friction, and in a manner agreeable to both nations. The Pacific Coast States are continuing their demand that Japanese as well as Chinese coolies be excluded from this country.

When Baron Takahira was Japanese Ambassador here he arranged with the United States a plan whereby his country itself regulated to the minimum Japanese immigration. That promise has been faithfully kept by Japan.

At the same time that country does not permit American labor to enter Japan, on the ground that Japan has sufficient labor of its own. But the Japanese point out that they exclude not only American labor but all labor, European as well, and this same treatment on the part of the United States to them in return is a point which may make the framing of the new treaty of commerce and navigation somewhat difficult and delicate.

Pastor Takes Charge.

Rev. Lyman V. Rutledge becomes pastor to-day of the Old First Parish (Unitarian) Church at Billerica.

CONSULS URGE THAT PEOPLE FLEE NANKIN

Trouble in China Threatens Neutrals, Who Get Warning From Revolutionists.

NANKIN, June 4.—The consuls here are advising residents of their various nationalities to leave [illegible]. The consuls have received a [illegible] signed by the "Revolutionary Board of War" warning them that the board is about to attack the Manchus and that innocent blood may be shed through lack of discrimination.

The board says that it will protect neutrals who do not [illegible] but if neutrals listen to the [illegible] words of the Manchus [illegible] possibility of forgiveness."

BURNS HUNTS SLAYER.

Graft Detective After Man Who Killed Alma Kellner.

LOUISVILLE, Ky., June 4.—It is understood here to-day that William J. Burns, the famous detective, who aided in the Oregon land fraud cases, while a [illegible] of San Francisco's graft, has taken charge of the hunt for Joseph Wendling, accused [illegible] Kellner [illegible] Burns, who is now [illegible] Burns [illegible] detective work, interviewed relatives of Wendling and members of the Kellner family.

MISSIONARIES DROWN.

Baptist Worker Perishes in Attempt to Save Woman.

BOMBAY, June 4.—Dispatches received to-day tell of the drowning of Miss Williams [illegible] of the American Baptist Society at Bassar, [illegible] Bishop [illegible] trying to save the young woman. The bodies were found.

LONG ZEPPELIN FLIGHT.

German Count Plans Trip from Friedrichshof to Vienna.

BERLIN, June 4.—Count Zeppelin announced to-day that on June 9 he will attempt a flight from Friedrichshof to Vienna [illegible].

Ministers Meet in King's Chapel.

The Minister's Union of this city will hold its sixteenth annual Summer meeting to-morrow at 10:30 a. m. in King's Chapel. Rev. Albert Parker Fitch, D. D., [illegible] will make [illegible] address upon [illegible] and [illegible] in "Unchanging Elements in the Christian Doctrine of Salvation." Rev. William A. Knight of Brighton will preside. All ministers are invited.

"If Patrick Henry's Speech Was Treason to the Crown, Then Roosevelt's Is Treason to the Republic; If Roosevelt Is Right, Then Our Revolution Was a Mistake," Editor Avers.

"Why Should He Meddle in Foreign Affairs? He Should Go Home and Study More Closely the Free Institutions That Have Made Our Own Country Great and Prosperous."

By WILLIAM RANDOLPH HEARST.

PARIS, June 4.—I believe it is the [illegible] true American abroad that Mr. Roosevelt [illegible] represent American ideas in these [illegible] home to devote his time and attention to whatever [illegible] he may have. Self-respecting Americans are tired [illegible] self-advertising individual parading about Europe, claiming to represent a democratic nation, while seeking to ingratiate himself in undemocratic ways with the representatives of monarchies and empires.

Americans who love their country and believe in republican institutions are shocked and outraged to hear this supposed representative of republicanism preaching the [illegible] oppression of subject States and advocating an imperialism more severe than even the representatives of empire would dare publicly to avow.

"ATTACKED MOVE FOR INDEPENDENCE."

Speaking to the English people in London Mr. Roosevelt said that England had erred in Egypt only through "too great weakness and sentimentality," and through "the effort to do too much in the interest of the Egyptians." He expressly advocated the rule of Egypt as a subject territory by England. He attacked the Nationalist movement for independence of the Egyptians. He urged England to measures of greater repression and declared that [illegible] and sentimentality would do more harm than violence and injustice." He said: "I advise you only in accordance with the principles on which I myself acted as American President in dealing with the Philippines."

Since when has it become necessary to urge England to govern with a rod of iron and a sword of blood? Did she ever fail through excessive gentleness in India, in Ireland, in South Africa, in Egypt or in America? India, Ireland, Egypt and South Africa are broken with the rod of iron, and their soil is wet from the sword of blood.

America alone successfully resisted, and yet a representative of the United States of America dares to rise in an English assemblage and advocate more of FORCE in England's governmental methods.

NO COMPLAINTS OF LACK OF FORCE.

The Egyptian patriots and advocates of Egyptian independence, who denounced Roosevelt for his imperialistic utterances in Cairo, did not complain of any lack of FORCE in England's governmental methods.

The Irish patriots who have suffered and died for a free or a liberal, or even a just and honest, government in Ireland, have not complained of any lack of FORCE in England's governmental methods.

The conquered Boers, to whom the sympathy of America was spontaneously extended in their valiant struggle [illegible] independence that they had, but that England would [illegible] retain, did not complain of any lack of FORCE [illegible] in England's greedy and predatory methods.

India, which has been for centuries held [illegible] England [illegible] one mailed hand and plundered with the other, [illegible] complain of any lack of FORCE in England's methods.

Roosevelt prates like Kipling of the white [illegible] and of the higher duty of civilization—well-worn words, often used to conceal the seams of selfish purpose and the scars of brutal methods.

"FOOLISH AND FRAUDULENT PHRASES."

What is the burden of the conquerors, compared with the burden of the conquered? What is there of higher civilization and nobler ambition in governing subject peoples against their will and against their interest?

Roosevelt compares the work of England [illegible] of the United States in Panama. Such [illegible] and fraudulent phrases are disheartening and distressing to American [illegible]. The work of France in Egypt, not that of England, is comparable to the work of the United States in Panama. France built the Suez Canal, a great world's work. France benefited Egypt and [illegible] Egypt with some sincere regard for the independence [illegible] sesses and the republicanism it itself professes.

England occupied Egypt, and has exploited Egypt [illegible] Egypt upon the false pretense of temporary government [illegible] remained ever since upon the obvious [illegible] territory.

The Egyptians are struggling [illegible] ment of themselves, by themselves [illegible]

MR. HEARST GIVES HIS OWN OPINIONS OF THE SPEECH BY ROOSEVELT

THINGS ROOSEVELT SAID

ENGLAND had erred in ruling Egypt through too great weakness and sentimentality.

England had made an effort to do too much in the interest of the Egyptians.

Egypt should be ruled as a subject territory by England.

The Nationalist movement for independence by the Egyptians is wrong.

England should use more repression, as timidity and sentimentality often do more harm than violence and injustice.

"I feel about you and the Soudan just as I felt about the United States in Panama."

"I advise you only in accordance with the principles in which I myself have acted as an American President in dealing with the Philippines."

He advocated harsh measures in dealing with uncivilized peoples, especially fanatical peoples.

Some nation must govern Egypt. He hoped it would be England.

The Nationalist party in Egypt had shown itself neither desirous nor capable of guaranteeing even primary justice.

have [illegible] ... Roosevelt ... the British ... the Egyptian Nationalists deeply deplore. ... there were acts of violence on the part of ... in the Philippines ... coroner ... there were acts of violence on the part of the Americans in their struggle for independence. Lynching and deportation ARE violence, and atrocious violence in others deplorable as it may be.

"Violence Right for Oppressor."

But Mr. Roosevelt apparently objects only to violence on the part of the oppressed. He almost encourages violence as a method for the [illegible] when he says that, in the English attention in Egypt, "timidity and sentimentality may cause even more harm than VIOLENCE and INJUSTICE." Here is a plain statement that it is better for England to be violent and unjust than to exhibit timidity and sentiment.

This atrocious expression Mr. Roosevelt follows and drives home with the statement that "of all broken reeds on which righteousness can lean," timidity is the most broken reed upon which righteousness can lean."

What have violence and injustice to do with righteousness, and what is Mr. Roosevelt's object in saying [illegible] ... the struggle for freedom of every people worthy of the name based mainly upon sentiment? What is the spirit of liberty, the spirit of liberty, but sentiment, the ideas of popular rights, of the equality of men and the brotherhood of man, but sentiment? What are the principles of the Declaration of Independence but sentiment—lofty, ennobling, inspiring sentiment? Surely, the man who calls aspires progress is more commendable than the violence which represses it is those days of progress and sentiment.

"Advocates Increased Imperialism."

We see the Argentine Republic celebrating the centenary of its independence, and Spain, the mother country, sentimentally but wisely, joining in the celebrations of a prosperous and progressive independent child. In Europe we see [illegible] such old, restless ... governments as Persia and Turkey outstrip in the match of progress, adopting popular rights and advancing toward constitutional modification of a tyrannical system.

In these days, when the whole world is waking up to the sentiment and the ETHICAL advantages of government by the people in their own interest, it is self-appointed representative of a free country, government is advocating an increased imperialism and advising force and popular repression.

Mr. Roosevelt objects to the "anti-foreign movement" on the part of the Egyptian patriots and finally says to the English authors: "Some nation must govern Egypt. I hope and believe that you will decide that it is your duty to be that nation."

"Why Should He Meddle?"

Why should Mr. Roosevelt, if he is the representative of America, so far departs from Washington's injunction and America's established custom as to meddle in foreign affairs which do not concern? Why should he, in the first place, advise the English people to mind their business, and, in the second place, why should he urge them to abandon their repression and advocate an American imperialism?

Why should he deny the accepted axiom that an idea of the right of self-government and contradict the statement of our declaration of Independence that a just government is based upon the consent of the governed?

If Roosevelt is right, then Washington was wrong, and Jefferson was wrong!

CALL OF BOY SCOUTS IS LURE TO BOSTON SCHOOL YOUTHS

Boys Band Together and Are Waiting for Vacation Days to Test Their Prowess.

IDEA SPREADING RAPIDLY

Though Equipment Is Lacking, First Patrols of the Scouts Are Being Organized.

WITH the approach of the balmy days, the call of the field and forest, with their promise of fresh country air, has come to the boys of Boston. So much so, in fact, that the boys, by banding themselves as boy scouts, ready for the first vacation days and fair weather to test their ability to become real sure enough scouts.

So idea has caught the boys to such a degree in years as the American Boy Scout movement has, and [illegible] ... and [illegible] ... A [illegible] ... boys are taking it into their heads to [illegible] ... names of their friends who want to become scouts, and in this way the first patrols of American [illegible] are being formed.

The equipment is lacking, it is true, but this is no setback to Boston youths up to twenty years. They fully expect Boston generously on the part of the grown-ups will supply the [illegible] ... For that reason the boys are going at it with their boosting of the scout movement.

Movement in the Schools.

In the schools, at recess, the boys are [illegible] ... projects and plans for the Summer. To be scouts is the idea uppermost in their minds, so they are [illegible] ... and all their own to force attention to scout craft. At the present time there is no co-operation between the boys of the various sections of the city, but that will come in time.

As quick to see the opportunities for improvement of the youngsters are the military men in Boston—especially military men, in fact, men in every walk of life. With such support, the youngsters feel [illegible] ... ness ... as soon as school days are over.

The enthusiasm shown in Boston is in line with the reception given the American Boy Scout movement in the United States. Everywhere at this time, scout patrols are being started, and in the cities and towns where no money has been raised with which to furnish equipment for the boys, [illegible] ... volunteer scouts have been keen to the fact that by their own efforts they can [illegible] ... enjoyment and gratification on the adult population.

Engenders Military Spirit.

The movement was started for the purpose of [illegible] ... the boys, through their innate love of the military, a fealty to the flag, a devotion to their country, [illegible] ... and a [illegible] ... superiors, which no other movement for years and years, to envision the [illegible] ... degree. In brief, the American boy scout is [illegible] ... and [illegible] ... of Boston have resolved [illegible] ... That is why [illegible] ... Boston boys are [illegible] ... to be boy scouts. And they are boosters with a [illegible] ... that is not going [illegible] ... Boston to a greater extent than in other cities where the movement [illegible] ... started.

PUPILS NUMBER 111,721.

School Board Makes Report and Urge Many Needs.

The Boston School Board reports the number of children in this city between the ages of five and fifteen as 110,527.

The whole number of different pupils registered in the public schools for the year were [illegible] ... boys, 57,427; girls, 56,474; making a total of 111,721.

The committee desire to establish day in [illegible] ... schools, with short terms for boys and girls above fourteen years of age, who have completed the elementary school course. They also seek to enlarge the opportunities for industrial education in the evening schools, and to adapt the courses given in the elementary schools adapted more completely to the industrial conditions of the present time. The report also urges that a large part of the evening school courses be given over exclusively for illiterate minors and immigrants, so that they may learn English. The report believes that the number of pupils to a teacher in the [illegible] ... schools should [illegible] ... be reduced, and urges that [illegible] ... be given more frequently, and that evening lectures to improve the professional equipment of teachers be established.

I. K. OF WELLESLEY SPEAKS.

She Is Wrathy About the Carpenters Being So Noisy.

They are "panning" the carpenters out at Wellesley College. It seems that the carpenters made a racket at 6 hours and the poor college maids couldn't keep their mind on their Greek and Latin. One of the girls—who probably was "plucked" in recitation the next day, was so wrathy that she sat right down and wrote to the Boston News about it, signing her initials at the end. This is what she wrote: Is there any reason why the nerve-racking sawing and hammering every morning should not have been done at a time when some of the girls [illegible] ... not trying to work? These last days are a sufficient strain in themselves without having our only refuge invaded by carpenters with their saws, hammers and other instruments of torture [illegible] ... I. K.

Other students say that the initials "I. K" stand for "I. Kick."

BIG DEMAND FOR HELP.

Employment Bureau Report Says Many Want Light Work.

There is more demand for labor in New England than there was a year ago, according to the report of the State Free Employment Bureau. The increase in the demand for help skilled in agricultural, building and industrial lines is nearly 50 per cent over last year. The demand for unskilled labor [illegible] ... Nevertheless, many people are finding that [illegible] ... The bureau report says, "There has never been a greater demand for skilled mechanics everywhere than at the present time."

The market is overrun by men who want light general employment, such as clerks, shippers, porters, janitors, porters or watchmen. Housework is in demand. The bureau has [illegible] ... orders from some of the best families in Boston and vicinity which would require more than 200 women to fill.

CATHERINE O'LEARY, WHO WILL PRACTICE LAW IN BOSTON

MISS CATHERINE M. O'LEARY.

GIRL TELLS WHY SHE HAS BECOME LAWYER

Miss Catherine O'Leary Proves She Can Hold Her Own in Preliminary Tests.

BECOMING fascinated by law while engaged in corporation accounting for five years, Miss Catherine M. O'Leary of No. 172 St. Alphonsus street, Roxbury, took a three-year law course at Boston Collegiate Law School and received her degree with the senior class.

"I had been interested in law for a long time and never had any inclination to become a school teacher or take up any other profession, although sometimes urged to do so by my friends," said Miss O'Leary.

"Now I have been graduated, I am studying hard in preparation for the bar examination that comes in July and I believe that I will pass successfully.

"Of course I realize that a woman in law is somewhat of a novelty, although I know of a number of women who have been admitted.

"I haven't fully made up my mind just what I will do, but I think either I will go into some office for a start and will [illegible] ... the general practice. I have the theoretical side, now I want the practical.

"I am a pretty hard three years, but Miss May E. Connolly of Lynn and myself were the first women to graduate and hold out with the men. If not lead my name of them all, for I was [illegible] ... Dr. Dutch, chairman of the class Lind, and also no reason now why a woman shouldn't receive the same consideration as any lawyer in the practice of the profession."

Miss O'Leary is a Charlestown girl and a graduate of Boston schools and has attended the Harvard Summer School for two years in connection with her law [illegible] ... She is an expert accountant.

NEWS OF THE CHURCHES.

Rev. Mr. Paddock Takes Charge of Cambridge Pulpit To-day.

Rev. Ernest M. Paddock will to-day begin his rectorship of St. James's Episcopal Church, Cambridge. Mr. Paddock is a nephew of the late Benjamin H. Paddock, formerly bishop of the Episcopal diocese of Massachusetts.

The annual meeting of the women missionary [illegible] ... district will be held to-morrow in Bishop Hall, Universalist Building, on Boylston street. The morning session will be given entirely to business. The public meeting will take place at 2 p. m. The Rev. Thomas Jefferson, of Unitarian ministers will be held next Wednesday, June 8, at Wellesley. Rev. A. W. Little-field of Brookline will speak upon the present [illegible] ... of the Church; Rev. E. F. Dole of Jamaica Plain will make an address on the [illegible] ... upon Our Church Should Work for Temperance."

HIGHLAND PARK LOT SALE.

Desirable Location of Sites Appeals to All Home Seekers.

Despite the unfavorable weather large crowds attended the sale of lots at Highland Park, on the Memorial Drive, Roxbury, Thursday and Saturday last. Many [illegible] ... were sold, and the prospects [illegible] ... be full a very successful one.

This property is situated on a high elevation, overlooking the Revere Beach Parkway, and affords an excellent view of ocean and surrounding country. Many have located other Summer or all the year round homes there, and it is now having a rapid activity, the demand for lots being exceptionally brisk.

GARDEN PARTY ARRANGED.

Meeting To-day Will Prepare for Boston College Event.

At 3 o'clock this afternoon in the music room of Boston College, a special meeting of all those interested in the college party to be held on the 18th at University Heights, Newton, will be held. Addresses will be made by John A. Coulthurst, chairman of the committee; James A. Dorsey, president-elect of the alumni association, and Timothy J. Murphy and Timothy J. Brinnan.

HORSES

AT REDUCED PRICES

THE LOT

T. E. HOUTCHENS'

KENTUCKY

Saddle and Harness Horses

MUST BE SOLD

BY THE

EIGHTH OF JUNE

In order to settle the Houtchens estate I will sell my lot at auction. These horses were all selected and trained by Mr. Houtchens before he died, and are now at

Draper Hall Riding Academy

91 West Dedham St., Boston, Mass.

If you want a good horse, come quick, as this is the best chance to get a Houtchens horse. They must be sold, and I will take pleasure in showing them to you.

P. S. NEALE

91 West Dedham Street

Superfluous Hair

Removed by a Discovery Constantly Used by Physicians and Surgeons.

Dr. Starbuck says: "I feel justified in making a public [illegible] ... [illegible] ... and [illegible] ... [illegible] ... [illegible] ...

APOSTLE PAUL SCORED AS WOMAN HATER BY WOMAN PREACHER

Rev. Lucy McGee Takes Rap at the Saint in Answering Editor Harvey.

A FUSS OVER HUSBANDS

Should They Boss the Household, According to Scripture? Never Answers Pulpit Light.

ALEXANDER HARVEY, editor of Current Literature, talks "sheer nonsense" in saying American women are doomed unless men are the masters, declares the Reverend Lucy McGee, pastor of the Church of the Higher Life at No 585 Boylston street, Back Bay.

The Apostle Paul, whom Mr. Harvey cites as an authority on woman, was either a widower or a woman-hater, adds Miss McGee.

She is sure Paul knew nothing of the needs of modern women, and how much he knew of the women of Bible times

So far as Mr. Harvey is concerned, he can go to——Rome with the Apostle

Final Jab at Editor.

As a final jab at the rank tormant Mr Harvey, Pastor McGee a nce that, when he does sometime come in contact with flesh and blood-filled women he will learn what she (Pastor McGee) means.

Miss McGee was quite ready with detailed reply to all that Mr Harvey had uttered in his widely quoted speech. She said:

"When a man, like Mr. Harvey (this about a woman, too), who has no wife or husbands do not know, he is simply speaking from the depths of his own ignorance.

"There are many things said and written about women to-day which are mere nonsense. We have a shallow and cynical age, and many of these utterances about women are simply the exposing of this carnal nature. When we are conscious that we possess the spiritual nature, the nature which the preacher of Galilee has given us all, there will be no disbelief in, or along the lines about what we expect of women

Solution to All Problems.

"All problems which spring from human relations, whether social or political, must find their solution in the divine principle, so when anyone like Mr. Harvey speaks as he did about the necessity of women being ruled by the husbands, he is just showing how full he is of that carnal nature.

"Human problems can be changed, but never solved except in the divine light and many of these hasty and erratic utterances about women are merely looking to the good of the moment. If men would only let some other light come into their lives they would see that such utterances which characterize the address of Mr. Harvey

"It is sheer nonsense to depend upon the whim of one man, be he husband, who is doubtedly a woman hater or widower. His interpretation of the spirit of the Christ is far wrong and the Master, I do not see why so many should depend upon Paul as if he knew everything about women and there was nothing further to be known.

Paul He Didn't Know Anything!

"This is the mistake and it is time made many times. Paul knew nothing about the needs of the modern woman and how can he know about the needs of his times in a very doubtful question.

"I am prepared to say that if the man who is now seated in legislative power would only live from the divine nature which is in us it close legislation would cease and he would find no impulse being guided by his divine nature, to become restrictive laws on any of the great brotherhood or humanity.

"By this I mean that all the ills and complaints are easy of solution, the social unfairness for instance, that is the difficulty back of it? No more than this, that one man is working at it from the carnal nature. You take people imbued with the beauty and significance of the spiritual life and what it means and all this nonsense which Mr Harvey talks about will pass away as the clouds.

"Mr Harvey can go to live with Paul if he pleases, and lord it over the woman in the style that he seeks, but this can be said, no woman who has ever entered into the possession of the life that I have described will ever follow the conclusions of such men as Mr Harvey.

"There is a fineness in a woman's nature which Mr. Harvey seems to forget or has never grasped, but when he does get in touch with the fine and beautiful nature he will see what I mean when I refer to the divine in us all. Every pure woman loves to and it stands out before the world to-day, and every pure man can find much to admire in woman when he possesses the same beautiful qualities for which pure womanhood has always stood."

BATES FIGHTS HEALTH BILL.

Raises Constitutional Issue in Washington Argument.

WASHINGTON, June 4.—The opponents of the bill providing for a department of public health were heard to-day by the House committee on interstate and foreign commerce. Ex-Governor Bates of Massachusetts made the opening argument. He confined himself largely to constitutional objections.

"What should the people of Massachusetts, Michigan, Illinois, already over burdened with taxation for their own efficient public service, be taxed for the support of diseases in other States, because the people of those States neglect their social obligations," said Governor Bates.

Hood's Sarsaparilla

Eradicates scrofula and all other humors, cures all their effects, makes the blood rich and abundant, strengthens all the vital organs. Take it.

Get today in usual liquid form or chocolated tablets called Sarsatabs.

Wind and Dust produce skin troubles that are quickly relieved by Hood's Lotion, which soothes, heals, and is antiseptic. 25c, or Boc.

Dyspeplets

promptly and entirely relieve sour stomach, heartburn and nausea, and all other every-day dyspeptic troubles. Pleasant to take, agreeable in action, and economical. Get a 10c., 50c. or $1 box today on your way home. Remember the name, Dyspeplets.

MISS MURPHY WHO SAILS TUESDAY, GUEST AT DINNER PARTY

MISS HELEN M. MURPHY.

BELLEVUE DINNER ON EVE OF TRIP ABROAD

Buyer for Big Store Is Honored by Associates by a Farewell Party.

MISS HELEN M. MURPHY, one of the most popular of the James A Houston Company's buyers, was tendered a farewell dinner at the Bellevue last evening by her associate buyers. Miss Murphy will leave Tuesday on the Teutonic for her annual tour of Europe in the interest of the Houston Company.

Fifty guests were present last evening. Edward P. Chaney was toastmaster. There were speeches and music and plenty of bright shop bits. At the conclusion of the dinner the company wished Miss Murphy [illegible]

Among those present were Miss Annie Sweeney, Miss Anna F. Hickey, Miss Nellie A. Riley, Miss Elizabeth Sullivan, Miss Mary E. Tierney, Miss Maud C. Wrenn [illegible] W. Atkins, James J. Breen, James T. Chase, James T. Connolly, Thomas H. Curtian, William Daly, John A. Davis, Calvin M. Dodge, Walter P. Gilbert, Alex W. Morse, [illegible] Michael Murphy, Charles E. Rentall, Vincent P. Ring and Charles Todd.

MINORS BUYING LIQUOR.

Arrest of Youths in Chelsea Starts Investigation.

Acting on a complaint made by Probation Officer Green, Holbrook of the Chelsea Police Court, Special Officer Patrick Gaffney of the Chelsea police is investigating the saloons of the city, against which charges of selling liquors to minors have been made

The probation officer made the complaint to-day after two eighteen-year-old lynn boys were arraigned in the local court charged with drunkenness. Their cases were placed on file. Last Monday a fourteen-year-old boy was arrested for being drunk Complaints are being made that it is an easy thing for minors to purchase liquor, and in many cases are intoxicated on the street.

Most of the complaints come from the Mill Hill section of the city, close to the Revere line and Bee-cent car fare limit Lynn Item.

GEYSER SPOUTS ICE WATER.

New One in Yellowstone Park Upsets Scientific Theory.

HELENA, Mont., June 4 -The most remarkable of all the natural phenomena in the Yellowstone National Park has recently been discovered by Wister Keeper Bunson of Norris station. It is a geyser which plays regularly every twenty four hours and throws a stream 150 feet high whose water is ice cold instead of boiling hot. The new geyser is called the Valentine.

The usually accepted theory of geyser activity seems to have received a setback by the discovery of the Valentine. The hypothesis that subterranean streams coming in contact with lime and certain chemicals generate heat and steam, which seeking vent causes an eruption, fails utterly to account for the Valentine's peculiar action.

MAKING WORLD BETTER.

Society Incorporated to Improve Morals of the Earth.

WASHINGTON, June 4.—The International Moral and Social Commission has been incorporated here to conduct a world-wide campaign of moral, social and political reforms. Total abstinence, suppression of saloons, crusades against the so-called white slave traffic, race gambling, Sabbath observance and the promotion of arbitration are among its declared objects. Among those announced as concurring in the movement are Professor Samuel Zane Batten of Des Moines, Ia.; Rev. William S. Chase of Brooklyn, Rev. Sylvanus Stall of Philadelphia, archdeacon Berge of Sydney, Australia, Dr Herold of Lausane, Switzerland, and Rev. E. W. Thwing of Tien Tsien, China. The commission will eventually number twenty-one.

$210,000 ART SALE.

Corot's "Birdnesters" Brings $65,000 in London Gallery.

LONDON, June 4.—When, at the Yerkes sale in New York, Corot's "Fisherman" reached the price of $80,500, England's experts thought the boom had gone too far, but at Christie's to-day there was almost equally keen bidding.

Corot's "Birdnesters," from Andrew Maxwell's collection, was put up at $10,000, but the bids went up amid excitement till the hammer fell to Mr. Knoedler's call of $65,000.

Daly Thompson and Tozzer have beaten the record in English auction rooms. The Corot was bought by its late owner thirty years ago for $2,300.

Matthew Maris's little "Enfant Couchee" fetched $24,000 to-day, the total sum realized by the day's sale being over $210,000.

$500,000 IN PRESENTS FOR DREXEL BRIDE ON WEDNESDAY

Philadelphia Heiress to Marry Viscount Maidstone in London This Week.

LONDON, June 4.—Miss Margaret Drexel, only daughter of Mr. and Mrs. Anthony J. Drexel of [illegible] Philadelphia, will become the wife of Viscount Maidstone, heir to the title and eldest son of the Earl of W [illegible] Nottingham next Wednesday. A fortnight's the groom will receive [illegible] Drexel fortune is reckoned at $30,000,000, while Maidstone's assets are his titles to-day and the ancestral debts of his ancient family.

The wedding, which is to take place next Wednesday, June 8, is an international event, a ceremony of pomp and splendor. It will far outstrip the recent marriage of [illegible] to bride's brother, Anthony J. Drexel, Jr., and Miss Marjorie Gould of New York, a [illegible] this despite the recent [illegible] [illegible] [illegible] [illegible] [illegible] [illegible] [illegible] [illegible] [illegible] [illegible] [illegible] millions which are to come from the new republic.

Married by a Bishop.

[illegible] Miss Drexel [illegible] [illegible] [illegible] [illegible] [illegible] [illegible] [illegible] [illegible] [illegible] [illegible] [illegible]

'MUTT AND JEFF' MAY BE A CLASSIC, SAYS BARRETT WENDELL

STUDENTS WILL APPROVE

"M[illegible]

Have Given Delight to Thousands.

"Mutt and Jeff" may, some day in the future, be regarded as classic. The adventures of the genial Mr. Mutt and the ... Mr. Jeff have furnished delight ...

[illegible]

Students Follow Adventures

While the eminent professor ... was revealing himself ... English literature at Harvard ... following Mutt and Jeff ... [illegible]

HENS LAY FUEL EGGS.

Coal Eaten Makes Shells Black and Good Kindling.

OXFORD, N. Y., June 4.—[illegible] Dedrick has, he thinks, not a ... but a coal mine, in his black Minorca hens, which eat coal ... [illegible]

Asleep, Chases a Kidnaper.

[illegible]

BEST POSLAM ADS NOT PRINTED

Yet More Extensive and Far Reaching Than All Others

[illegible]

... will be sent by mail free of charge upon request by the Emergency Laboratories, 32 West Twenty-fifth street, New York.

JAMES H. SHEA, EXPERT IN INDUSTRIAL ANALYSIS, TELLS HOW TO BOOM SOUTH BOSTON

Beautiful Entrance, Waterside Park, Tenements, Rapid Transit in Elaborate Plans.

COMPREHENSIVE plans for the building of a new and beautiful South Boston were submitted to the ... by James H. Shea ... [illegible]

Expert in Big Problems.

The merit of ... with can be appreciated ... [illegible]

By JAMES H. SHEA

In all the efforts ... [illegible]

Favors Historic Arch.

One way would be to treat the west or the east embankment of Fort Point channel as a Waterside Park ... [illegible]

Transportation Problem

The proposed ... subway ... street to the ... [illegible]

Would Aid Thousands.

Thousands of people from the ... [illegible]

Suggests Freight Terminals.

The advantageousness of the South Boston waterfront and the lands bordering ... [illegible]

All the New England railroads ... The list includes the Grand Trunk through the Central Vermont, the Canadian Pacific, and the Delaware & Hudson ...

SOME BOOM PLANS BY J. H. SHEA

A new "entrance."

A waterside park along Fort Point channel.

Place the city of Boston conservatories (now in a side street) at a junction to be formed by the Fourth street, Broadway and Atlantic avenue bridges.

Here build an historical monument or arch.

Make A street an attractive boulevard from Fort Point channel to Old Colony avenue.

Continue the Park street-South Station subway (proposed) to a point in E street north of First.

Bring Broadway and Bay View cars into the city by way of E street and subway.

Other street extensions.

Terminals for all the New England railroads, including the Canadian Pacific, the Grand Trunk (Central Vermont) and the Delaware & Hudson.

New municipal building, including a theatre.

Municipal market.

Tenement house improvements.

Permanent committee, with power to employ engineers and landscape and building architects.

Though this last named road the "Wabash" would be ... Buffalo ... Wabash ... system ... coast also the Gulf of Mexico.

L street and Summer street extension ... form a new axial line for South Boston transportation. The surface ... [illegible]

Outlet for Water Front.

Dorchester street and the ... [illegible]

Would Extend High Speed Road.

[illegible]

New Municipal Building.

Somewhere in the neighborhood of Dorchester street and Broadway there should ... [illegible]

These routes would ... the highway into the ... of Norfolk, Plymouth and Essex ... three counties represent ... [illegible]

ROXBURY GIRL WHO IS SEEKING CASH HEART BALM

MISS ANNA COFFEY

Peninsula Now ...

And South Boston ... [illegible]

Need "Boom" Committee

May I suggest, as a former resident of South Boston that ... [illegible]

Concert Closes Wednesday.

[illegible]

BARGAINS FOR WOMEN.

MacDonnell's Tremont Temple Store Is a Rare Display.

[illegible]

JILTED SUITOR HAS HIS TURN TO LAUGH

Roxbury Girl's Breach of Promise ... [illegible]

THE announcement that Miss Anna Coffey, a pretty young dressmaker of No. ... [illegible]

AGED 10, ASKS DIVORCE.

At Time of Marriage the Husband Fled Mob.

[illegible]

GOES 'DRY'; GOES 'BROKE.'

As Result of Local Option Fight Town Without Funds.

[illegible]

M'CARTHY CARRIES FIGHT TO GOVERNOR

He Demands That Civil Service Board Tell Why He Was Rejected.

Continued from First Page.

and to say that in regard to such an office as yours is the highest praise ... [illegible]

GEORGE H. HOAR.

McCarthy ...
Custom House,
Boston, Mass.

Demands Light on Rules.

... other amendments of last year," ... "provide that the ... Service Commission ... inquiry into the ... [illegible]

Look for Square Deal.

[illegible]

TAFT AND ROOSEVELT TO REVIEW PARADE

President and Ex-President Will Attend Somerville's ... Celebration, July 1

Somerville's Fourth of July celebration ... increasing every day. Ex-President Roosevelt has been invited to review the ... and military parade with President Taft ... the State dignitaries ... Congressman Nichols ... invitation ...

[illegible]

The President will be accompanied from Boston by a large committee in automobiles. At the Somerville end of the Warrington Bridge, the President will be received with a national salute fired by a detachment of the State Artillery. From there a troop of State Cavalry will escort the President and Colonel Roosevelt to the reviewing stand in front of City Hall.

Four companies of the Coast Artillery will be present with a band, through ... Adjutant ... [illegible] ... the headquarters of the ... Association at Broadway and ... It will pass through ... Medford and Walnut streets to ... where it will be reviewed ... President, then to Davis ... [illegible]

TIZ--For Tender Feet

A new ... which **Draws Out All Inflammation and Soreness**

This remarkable ... **Superior to Powder, Plaster or Salve,** ... Nails Tired, ... Bad Smelling Feet.

Smaller Shoes Can Be Worn by using TIZ ... keeps the feet in perfect condition.

TIZ is for sale at all druggists, 25 cents per box, or direct if you wish from Walter Luther Dodge & Co., Chicago, Ill. Eastern Drug Co., Distributors.

SOUR STOMACH

"I used Cascarets and feel like a new man. I have been a sufferer from dyspepsia and sour stomach for the last two years. I have been taking medicine and other drugs, but could find no relief only for a short time. I will recommend Cascarets to my friends as the only thing for indigestion and sour stomach and to keep the bowels in good condition. They are very nice to eat."

Harry Stuckley, Mauch Chunk, Pa.

Pleasant, Palatable, Potent, Taste Good, Do Good. Never Sicken, Weaken or Gripe. 10c, 25c, 50c. Never sold in bulk. The genuine tablet stamped C C C. Guaranteed to cure or your money back. 926

BLOOD POISON

Cured by the Marvel of the Century, the Obbac System

Drives out blood poison in any stage permanently without deadly mercury or iodide of potash, but with purely vegetable, safe ingredients. To prove it we will send you a

30 Day Treatment Free

Symptoms leave quick. Cure yourself at home now. Send for free treatment and remarkable book on ... of Blood Poison.

THE OBBAC CO., Suite 100 134 Madison St. Chicago

PEACE PEACE PEACE

How can there be peace when you have to ... waterbugs by day and ... pests that make life miserable ...? Be wise, make the ...

Martin's Pest Exterminators

11 Different Kinds of Powders. ODORLESS, SAFE, SURE, CLEANLY, EASILY USED.

For Sale by Druggists and Department stores, 50 cts. and $1.00. Postage 5 and 10 cts. extra.

WALTHAM CHEMICAL CO.

Telephone 28. Waltham, Mass.

RICORD'S VITAL RESTORATIVE

Restores Men's Vitality. Price $1. At all druggists. Always on hand at JAYNES DRUG STORES, Boston. Mail Orders solicited.

¶To ask for what you want is the "mode" nowadays.

¶See the AMERICAN Want Ads every day is good.

¶Everybody reads AMERICAN Want Ads.

I PRESENT TO YOU A "HEALTH BELT MAN"

He Is 55 Years "Young"

Yes, 55 years young; not 55 old, for My Health Belt poured vitality into his blood, nerves and tissue until

His Strength Was Restored

My marvellous HEALTH BELT is a wizard worker, a mechanical self-treatment of the highest therapeutic value. It stands by you and never abandons its task until you are brought back to a state of vigorous strength, without an ache, pain or weakness. No drugs, no dieting, no restrictions of any sort, excepting that all dissipation must cease. Worn during the time you are sleeping, it opens its flood gates and drives a great, soft, warm stream of electric-vitality into your blood, nerves and weakened organs throughout the entire night; you sleep better for its use; it cures forever the weakness in your back; it seeks out and expels from your system all rheumatic pains. It ... wonderful remedy for kidney, liver and stomach troubles, and delivers the electro-vitality where most needed.

Courage, ambition and a new view of life, with full self-confidence, surely result. It makes you young and keeps you young, with the fire and strength of the biggest, fullest blooded man you ever saw. The "HEALTH BELT MAN" cannot grow old, for he knows the secret of perpetual youth. It will place you in the "feeling fine" class. "I am a man again, thanks to your wonder-working Health Belt. ... same as you see fit." So writes C. L. Snell of Middleport, N. Y. So have thousands before him.

THIS WONDER BOOK IS

FREE

Call or Write for It Today

... free test of Belt, or, if at a distance ... and let me get this wonderful ... into your hands. It is sent free ... mail, and gives certain health ... which every man (young, middle-aged or old) should have. It fully describes my Health Belt and is beautifully illustrated. No charge for a professional opinion of your case. I have known 100,000 men who sought ... should know you.

DR. A. SANDEN CO., 501 Washington St., Boston, Mass.

Dear Sir: Please forward me ... book, as advertised, free.

NAME ...

ADDRESS ...

Office Hours 9 A. M. to 6 P. M. Sundays by appointment.

THIS MONTH IN LYNN.

Two Dollars to the Sick

COMING TO ... PERMANENTLY EVERY THURSDAY.

DR. ... OF BOSTON ...

[illegible]

... Sundays, 10 to ... p.

GREAT FETE ASSURED IN CHARLESTOWN ON BUNKER HILL DAY

State's Most Prominent Men to Participate in Celebration on the 17th of June.

The committee of the Battle of Bunker Hill on the 17th of June [illegible] and with great [illegible] of the 17th [illegible] known personages from [illegible] join in making this year's celebration the best ever.

Open house will be the order in Charlestown. The big events will be held, and it is said that all the male population of the district will divide their time between the two. The Catholic Literary Union will have their annual banquet at the Waverley House, City square.

Arthur H. Lee, acting for Governor Draper, has accepted the invitation to be toastmaster. The banquet will open at 8 o'clock. The national colors will predominate in the decorations.

Joseph A. King to Preside.

Joseph A. King will preside at the banquet and after the feast he will introduce Arthur W. Dolan as toastmaster. Among the brilliant array of speakers will be Governor Draper, who will respond to the toast "The Commonwealth of Massachusetts," Mayor Fitzgerald for the "City of Boston," and Congressman Keliher for "The United States of America."

Michael L. Fahey will respond to the toast "The Day We Celebrate." Among the other speakers will be District Attorney Pelletier, Professor Thomas F. Moran, Senator Walsh and the Rev. John W. Suter.

The committee has [illegible] hundred guests [illegible] Music will be furnished by [illegible] who has a reputation for [illegible] dancing and [illegible] numbers.

Thousands of [illegible] will gather in the streets of Charlestown [illegible] the afternoon [illegible] parade [illegible] address [illegible] Governor [illegible] James J. Myers [illegible] Council [illegible] James A. Mahoney [illegible] Mayor [illegible] William H. [illegible] John A. Kingsbury [illegible] Frederick T. Dupee, [illegible]

Hayes Club Banquet.

[illegible] Hayes Club [illegible] Hotel Thorndike [illegible] Thursday evening [illegible] Among those who [illegible] Judge Dana [illegible] Judge Lewis [illegible] Thomas H. Dowd [illegible] Walter [illegible] Judge Sanders [illegible] James A. Gallivan, Hon. Curtis Guild, Maurice F. Tirrell, Frederick J. Fitzgerald, "The City of Boston."

Among those who [illegible] to attend are District Attorney Pelletier, Assistant District Attorney Joseph D. Leary, Chairman Simon B. Harris of the Finance Committee, John J. O'Connell of the Board of Street Commissioners, Peter F. Rogers, Secretary to Mayor Fitzgerald, Senator James A. Donnell, Representative Joseph A. Conry, Representative Edward Cox, Walter J. McDevitt and Percival A. Maloy. Musical selections will furnish the entertainment.

Another part of the evening will be the address delivered by the [illegible] before Long Island Lodge, on the subject, "Duty of Masons." In addition to the [illegible] customary exercises will be conducted by the lodge.

On the morning of the Seventeenth comes the "big time," the president dinners over here held in Charlestown. Every company in New England has been invited to attend, and many have accepted the invitation already.

The committee of arrangements includes Robert F. Dunn, chairman; Henry Fox, secretary; Hon. Thomas F. Cassidy, Edward D. Cook, Henry S. Pike, Edward R. Heath, William J. O'Brien, Alfred B. Hildreth, Cyrdon O. Sisson and George Burg [illegible]

WILLIAM HOAG, WHO ARRANGES HISTORIC CELEBRATION PLANS

DORCHESTER EN FETE ALL NEXT SATURDAY

District Will Celebrate 279th Anniversary of Settlement at Savin Hill.

NEXT Saturday Dorchester will celebrate the two hundred and seventy-ninth anniversary of the first settlement of the district, which was at Savin Hill. Although the anniversary falls [illegible] the funds, will not come up [illegible] of previous years, it is the sincere [illegible] of the citizens and the Dorchester [illegible] Society to [illegible] the day [illegible] other as [illegible] millions will per[illegible]

Hayes Club Banquet.

[illegible] Following these exercises the program will [illegible] Edward Everett square, where [illegible] a large tent adjoining the old house [illegible] the oldest house in Dorchester and [illegible] the home of the Dorchester Historical Society, [illegible] will be held in connection [illegible] the founding of Dorchester. There [illegible] singing and music, and a number [illegible] will be [illegible] by many prominent [illegible] of the district. Prizes will be awarded [illegible] for the greatest school [illegible] [illegible] best essay on the history of [illegible] district. After the exercises [illegible] an informal reception in the [illegible] Historical Society, where [illegible]

[illegible] Dorchester exercises [illegible] will be [illegible] Secretary to Mayor [illegible] Field assisting at the Mayor [illegible] Fitzgerald in the evening at Faneuil [illegible]

The Dorchester and Neponset [illegible] will have [illegible] for the [illegible] and will hold the largest open regatta [illegible] in the district [illegible] Sunday. All the social organizations will be [illegible] and all patriotic citizens will [illegible]

La Representative William Hough is [illegible] man of the committee of [illegible] The [illegible] committee [illegible] the following Dorchester men: [illegible] Fred J. Brand [illegible] Hon. [illegible] Humphries, [illegible] Jere H. William [illegible] Daniel E. Sack, James E. Sack, James [illegible] Thomas A. Mahoney, [illegible] J. Braden, W. [illegible] Dorsey, James [illegible] Walter J. [illegible] Cassidy and L. County [illegible]

[illegible] Cross are [illegible] Franklin Field sports—James C. Clark and W. J. Drew.

Savin Hill sports—William Smith, Jr., [illegible] Ross, J. C. Clark, William J. Dowd and Miss Yerxa.

[illegible] Richard C. Humphries, [illegible] Everett and William Smith, Jr. [illegible] Councillors [illegible] Fred J. [illegible] Walter L. Collins and Will[illegible]

Laugh Over Story Is Fatal.

[illegible], Md., June 4. [illegible] laughing heartily over [illegible] of [illegible] Jerry eight years [illegible] died

A MYSTERY SOLVED.

Eczema Not a Blood Disease—New Remedy for Every Skin Trouble

For years the medical profession has been seeking a cure for Eczema, the most common and most stubborn of skin diseases. Some said it was a blood disease; some said it was the result of indigestion. It remained for one studious chemist to settle by any question that eczema in any form is a skin disease and that in no way to a disordered condition of the blood. This same chemist experimented with many antiseptic, healing and soothing agents, but it was not until he formed the compound Cadum that he at last realized he had given to the world something that would bring relief or cure to millions of sufferers. Cadum tanks to-day with the greatest discoveries of the modern world. Its action is so positive in the itching of eczema is stopped immediately. People who have itched and scratched for years find sleep and rest as soon as Cadum is used, and in ordinary cases a complete restoration of the skin to a healthy condition is reached in two or three weeks. The soothing, healing effects of Cadum are almost instantaneous. Cadum is sold at all druggists. Trial box 10c, large box 25c. The small box is sufficient for trial purposes, and if used not only for eczema, but for all forms, but also for blackheads, blotches, tetter, itch, ringworm, scaly skin, rash, psoriasis, ringworm, chafings, eruptions, sores, scabs, itching piles, scurvy, etc.

CITY AWAITS COMING OF OVER 30,000 EDUCATORS

Among the Notable Gathering Great Convention Will President Taft.

BOSTON, with all its great prestige as the [illegible] will be [illegible] when [illegible] Old Museum for Headquarters.

[illegible] Reception at the Somerset

One of the [illegible] features [illegible] will be [illegible] at the [illegible] Large [illegible] will be maintained at the old Art Museum.

[illegible] Plenty of Information.

[illegible] Boston will [illegible] Committee [illegible] Information [illegible] Bureau [illegible] Headquarters [illegible] Public Library [illegible] Copley square [illegible] Boylston street [illegible] Dartmouth street [illegible] Boylston street [illegible] Huntington avenue [illegible] Exeter street

UNION LEADERS LAUD MERCHANTS' AID TO WORKMEN'S ACT

Compensation Measure Called Simple Justice to Toilers and Families.

PUTS END TO MANY EVILS

Bill Framed by W. N. Osgood in 1904 Has Attracted Wide-spread Attention.

PRACTICALLY unanimous in their approval of the Workmen's Compensation Act, now before the Massachusetts State Legislature, labor leaders of Boston to-day unite in paying their tribute of praise to the Chamber of Commerce, which is lending the weight of its influence for the passage of the measure.

Since William N. Osgood of Lowell first framed such an act in 1904 its provisions have attracted a widest attention. Public opinion more and more is demanding such reform. Legislation as will secure for workingmen just compensation for injuries sustained while at their tool or in case of death some immediate financial compensation to the widow and orphans.

The Chamber of Commerce strongly advocates the passage of the bill now before the Legislature. The majority of the Judiciary Committee of the Legislature is said to favor the general principle of the bill. The gravity of the proposition is conceded by judges and labor leaders are urging action.

In brief, the Workmen's Compensation Act would provide compensation for injuries received by the toiler through the negligence of his fellows, or the carelessness of overseers or their agents.

The Employers' Liability Act is largely modified from the Employers' Liability Law of this state, which have delayed settlement in litigation. All of these existing Workmen's Compensation Act in force and its scope of.

How the labor leaders and men prominent in business in Boston regard the [illegible] before the Legislature of the matter will reveal.

"Doing a Grand Work."

Michael A. Murphy, president Boston Central Labor Union: "If, as stated, the act as favored by the Chamber of Commerce does away with the unjust system of fraud and 'fellow servants' control now in force at the same time defining the liability of employers from which the Chamber of Commerce seeks not to bring a grand work in advancing humanity's interests.

"There is [illegible] cases, where linemen, teamsters and others, have been unable to recover damages because we had no such law on our statute books. In many instances, I can [illegible] the first man with a wife and children, leaving a public charge. Or, if he died, his children were denied the advantages of a proper education, while many times families were left on the mercy of the public. It is extreme gratifying to [illegible] of means taking such an interest in upholding [illegible] rights."

Means Simple Justice.

Henry Abrahams, secretary Boston Central Labor Union:

"The praiseworthy efforts of the Chamber of Commerce to secure for the tired wage earner and his family the benefits of an equitable workmen's compensation act, marks a important epoch in the industrial history of the Commonwealth. Aside from the size or the scope of the claim of disbursement provided for in this proposed bill, the recognition of the vital principles involved in such a measure by this great commercial institution, of itself is a tremendous step forward.

"When the bill finally is enacted into law, the great mass of employers the state will evidently realize that it [illegible] says to be just in their dealings with [illegible] and that all will be willing [illegible] of the State want—simple justice.

Insurance Sharks Only Losers.

Arthur M. Huddell, business agent Building Trades Department, C. L. U.:

"By its advocacy of a clean-cut workman's compensation act the Chamber of Commerce shows that it considers the interests of capital, [illegible] and employees, as well as the general [illegible] of all concerned. All concerned want to have this matter settled and it seems [illegible] the Chamber of Commerce is to be congratulated for its stand on the question.

"The [illegible] of such a bill is a legitimate one. There is nothing to fear if the bill passes. It is really a blessing for the protection of the workmen. The only losers will be the insurance sharks and their lawyers, who make a fat living by [illegible] costly litigation. The workingmen will benefit if the change is made, and there is no reason why it shouldn't be."

Saves Cost of Litigation.

Arthur M. Watson, secretary Carpenters' District Council:

"The workman's compensation act [illegible] is that favored by the Chamber of Commerce, workingmen and their families would be immensely benefited in that the money paid by the employer in the form of [illegible] would be diverted into the proper channels instead of being wasted in costly litigation. Employers and the courts get the greater part of that money to-day.

"Unless a stated liability, the reputable employer, having [illegible] responsibility was, would prepare to meet the obligations in case an accident occurred on his job. He is paying for a certain amount of protection to-day which neither he nor his workmen can hope to receive under the present, worn-out, [illegible] law. He is allowed to stand unmolested, and the [illegible] people are the only ones that would suffer if the desired changes are made."

Means Much to Family.

Mrs. Sara A. Conboy, organizer Textile Workers' Union:

"If the average legislator could be made to understand what this bill means to the wives and children of the wage workers of the State and be brought to realize how [illegible] such a law was, it would be impossible to find a man among them so devoid of a sense of right and wrong as to [illegible] a single vote against it.

"The Chamber of Commerce is doing a noble work in advocating the passage of this bill, for while it would not injure the business of any honest employer it is operating to-day, it decently defined workmen's compensation act would be a godsend to the wives and children of the toilers who fall, should they ever need its benefits heartily."

Mr. Clair M. Leet, business agent Patternmakers' Association:

"It is a move in the right direction. A sharply defined responsibility in case of accidental injury to workingmen is needed by employer and employes. There is no need to quarrel over petty details, the list of compensations named in this particular bill are found to be [illegible] after a fair trial, or should they be found to be too high, they can [illegible] to be too low. Once the principle of workmen's compensation is established it should not [illegible] law, but a matter of [illegible] a law.

"The Chamber of Commerce is to be congratulated on the possession of men, who, [illegible] themselves, are broad-minded enough to see that the true interests of the community are united best when the man who works with his hands is dealt fairly with, however humble his circumstances."

BAREFOOT DANCE IN PUBLIC GARDEN

Some of the Clever Little Dancers.

BACK ROW READ ING FROM LEFT TO RIGHT: RUTH'S FOOD FRONT ROW: JOSEPH KNOX AND PAULINE MASON.

E. CRA MERRILL.

Tiny Nymphs Gambol Sweetly to the Music of the Spring Song.

Hasta thee Nymph and bring with thee
Jest and youthful Jollity,
Quips and cranks and wanton Wiles,
Nods and Becks and wreathed Smiles.

TARDEN paradise, when forty little barefoot dancers charmed and enchanted passersby with their merry quips and wanton wiles. They were the pupils of Mrs. Lida Miles Wyman, for whom a special program had been obtained.

That the spirit of Boston is not dead and that advocates of blue laws still exist is evidenced by the protest of one sour-visaged woman, who thought such barefoot dancing on sacred Puritanical ground was [illegible].

Lady Boston was in the decided minority, however, as everyone else [illegible] the outdoor spectacle was perfectly adorable.

Affair a Surprise.

The affair was a surprise and all who chanced to happen by were delighted by the surprise and novelty. The little dancers looked like nymphs just stepped out of an old Greek picture. Framed down from a Botticelli painting. They [illegible] here and there in sprays and [illegible] very [illegible] groups. And [illegible] attractive to buying patrons, and [illegible] many believe the decline has [illegible] the time being, although [illegible] north of Texas.

In wheat, the liquidation has been the feature in and prices have broken [illegible] demand has not been [illegible] during the week. [illegible] reports have had little effect on market [illegible].

The decline in prices has not yet put [illegible] interest on export basis, but it [illegible] at a point where purchases might [illegible] attractive to buying patrons, and [illegible] many believe the decline has [illegible] the time being, although [illegible] north of Texas.

In wheat, the liquidation has been the feature in and prices have broken [illegible] demand has not been [illegible] during the week. [illegible] reports have had little effect on market [illegible].

The little figures in softest greens and [illegible] and yellows leaped and capered in [illegible] shadow or resumed some [illegible] pose to music [illegible] the [illegible] of the wind and swell of bar-

"The white pink, and the pansy freak with jet,
The [illegible] gay as flutter'd woodbine,
With [illegible]
And every flower that sad embroidery wears."

Dance to "Spring Song."

The accompaniment was the bacarole from "The Tales of Hoffman" and the "Spring Song." Every step was taken as though it were youth personified, as though they danced simply because it was spring, and as they enjoyed the very fact of living and being. Every gown was in softest [illegible] and [illegible] with the wealth of nature around, the verdant trees, the sparkling waters and the bright vivacity of flowers.

All the dancers had dying hair simply bound with a filet of ribbon [illegible] everywhere was simplicity and its charm.

The garden never looked lovlier and all though the air was a little cool and the grass somewhat dewy, the atmosphere of Spring was all too inviting. It was [illegible] such a sight as youthful poesy dream on Summer even by haunted stream.

BLIND MEN'S HOME IN CAMBRIDGE RUN BY A WOMAN

Ten Unfortunate Ones Living Happily Together While Learning Trades.

TEN men, the sight from whose eyes has gone forever, occupy quarters and enjoy life by reason of the fraternal spirit existing among them in the only [illegible] boarding house that Greater Boston contains, at No. 17 Pleasant street, Cambridge.

The munificent provision which the State has put forth in behalf of its blind has caused them thus to be brought together in this unique lodging house, for the Commonwealth is paying their keep, besides teaching them trades until such time as they shall become self-supporting.

The house is conducted by Mrs. L. Gingras, formerly of North Cambridge, a woman holding particular sympathies for such as they, as her own husband is similarly afflicted.

The occupants of the apartments, who require no light whatever to go about their chambers at night, or even while [illegible] regular domestic [illegible] on, are employed by day in the [illegible] conducted by the State Commission for the Blind in Centre square, but a short distance away. Here they are taught to make brooms, construct [illegible] for chairs and weave rugs.

These men are: Arthur Sisk, forty, lodging in [illegible] Cambridge street; Nevada [illegible], formerly of Worcester; Bernard Ainsworth, Cambridge; [illegible] Hall, who was a hotel housekeeper in Sterling; Thomas [illegible] of Lynn; [illegible] Public Mercerer, thirty-eight, of Marblehead; William [illegible], [illegible] Malden; Roland [illegible] of Haverhill; Hector Murray, of Cambridge; John [illegible] Framingham, and Alphonse Perry, of Cambridge.

"These men," says Mrs. Gingras, "are happy and contented. One could not wish a better class of lodgers. They [illegible] rights whatever. [illegible] to [illegible] [illegible] [illegible]

FINANCIAL

RATE SUIT UPHOLDS ENVOYS OF DISASTER

Injunction Assists Combination That Has Been Trying to Bring on Stock Panic.

By BOERSIANER.

CHICAGO, June 4.—Policies make strange bed fellows involuntarily. It is an unpleasant statement to make but it must be stated that the administration at Washington became an effective attorney to a combination which has done everything within the bounds of prudence to create a panic on the stock exchange.

For months certain princes of finance have preached coming disaster. Their emissaries spread the sinister word throughout the country; their dark views found journalistic expression between the oceans and from the Canadian border to the Gulf. Personal visits of warning were made.

The ominous opinions may have been sincere, but [illegible]

[illegible]

LEATHER MARKET QUIET

Good Uniform Demands, However, Reported by Dealers.

[illegible]

WOOL LOOKING BETTER.

Market Awaits Action by the Wholesale Clothiers.

[illegible]

Some Lawsonian Sayings.

[illegible]

HARRY L. BURRAGE, PRESIDENT OF ELIOT NATIONAL BANK

HARRY L. BURRAGE

AT AGE OF 25 BECAME A BANK PRESIDENT

Through the Various Grades to Qualify Him for This Important Trust.

[illegible]

Notes for Investors

[illegible]

Additional National Banks.

[illegible]

Spectacular Gold Find.

[illegible]

RYAN TAKES RAP AT PORPHYRY MINES

Believes That for Every Low Cost Mine There Will Be One in Butte to Match It.

[illegible]

OPERATIONS OF THE BIG CORPORATIONS

Success in Invading the Foreign Fields; Further Financing but for Rate Cases.

[illegible]

EARNINGS VS. PRICES.

Earnings Govern Prices; Table Showing Comparisons.

[illegible]

LAKE COPPER'S RUN.

Failure to Pick Up Lake Lode Outside a Deterrent.

[illegible]

Market Awaiting Roosevelt.

[illegible]

Boston Stocks

[illegible]

BOSTON CURB MARKET.

[illegible]

Opinions of the Brokers

[illegible]

A 100 Per Cent. Plum.

[illegible]

COPPER STOCKS ARE SCRAPING BOTTOM

Evidences Accumulate in This Direction—Exports of the Metal Increase and Price Is Firm.

By E. A. WILKINS.

STATE STREET, June 4.—Unless all signs fail, copper stocks are scraping on bottom, if they have not already done so. [illegible] The [illegible] of the New York list all the week, which has resulted in knocking prices of standard railroad [illegible] off from 5 to over 13 points, had little more than [illegible] effect on coppers. True some stocks weakened, [illegible] a lack of support rather than to any great amount of stock offering. Coppers have been sold to a standstill, liquidated and reliquidated, and the holders who were carrying them on margin have been obliged to sell out or take them up. This is the situation from a market point of view, which would seem to give them a particularly strong position technically.

The reduction in the Calumet & Hecla's quarterly dividend rate from $8 to $7 is not particularly important, neither will the expected reduction in the Osceola [illegible] for both events have been discounted. Exports of the metal for May were far in excess of those for April, while foreign supplies continue to disappear. The price of the metal [illegible] well maintained, even though the demand has [illegible]. The Copper Producers' May figures, which will appear the latter part of [illegible] week, are expected to show a substantial [illegible] in the accumulated [illegible] metal. Yet the setback which is likely to [illegible] the government's [illegible] relative to the freight rate question will likely have [illegible] effect on the [illegible] consumption of copper.

Local railroad stocks have not been affected by the [illegible] received by the Western lines, nor have the purely local [illegible]. On the contrary, United Fruit stands close to its record price. American Telephone [illegible] some, but this is to be expected, as it is closely allied to Wall Street interests. The sharp drop in Lake Copper stock was the feature of the local list and represented belated liquidation. With the aid of bear traders the price was probably put to a lower level than it would through legitimate offerings.

The sharp declines in both wheat and cotton are believed to presage a break in the provision market. All this will accrue to remedy the cost of high living. Bears are now very plentiful in stocks, and too much company on one side is [illegible] thing. Small investors are beginning to make their appearance in the market, picking up small lots of leading investment and speculative stocks on the sharp breaks. There is a fair array of bullish factors in the situation, but unfortunately they are overshadowed by the attitude of the government towards corporations.

Copper shares presented a more cheerful tone this forenoon, even though there was not much activity nor any particular feature. Although the [illegible] market is extremely narrow its stability has been commented upon and any recovery in the New York market would be quickly reflected in coppers. [illegible] on the curb. Ohio Copper, Chino and Inspiration were the [illegible] recording lower prices.

WEEKLY CURB SALES.

Total Sales, giving range of price for the week, on high and low for the year 1910. Furnished by Frank Van Blarcom & Co., 9 Doane Street, Boston.

[illegible]

IMPORTANCE OF PORPHYRY MINES

[illegible]

Trying to Get Together.

[illegible]

NEW ENGLAND HAD MORE FAILURES

[illegible]

Whitney, Watson & Co.
Members Boston Curb Exchange
9 Doane St., Boston, Mass.
Tel. Main 6320.
[illegible]

ST. PAUL
SOUTH UTAH
TUOLUMNE

All listed and curb stocks bought and sold for cash or carried on margin.

F. L. MILLIKEN & CO.
Bankers and Brokers
15 State St., Boston.
New York and Boston Stocks bought for cash or carried on margin.
Interest allowed on deposits.
Despatches from the leading financial agencies at our clients' disposal.

This Week's Market Letter Devoted to
Shannon
Southern Pacific
United Shoe Machinery
Will Be Mailed Free Upon Application
[illegible] R. G. Latham, 66 Broadway [illegible] of the Consolidated [illegible] of New York.

MASON VALLEY
OHIO
MAZATAN
[illegible]
All listed and Curb Stocks bought and sold for Cash or Carried on Margin
Private Wire Between New York and Boston "Curbs"

H. A. BROWN & CO.
Members Boston Curb Exchange
60 State Street, Boston, Mass.
Banigan Bldg., Providence
74 Broadway, New York — 137 So. Broad St., Philadelphia

Extraordinary Offer to Investors
A 5,000-mile trip to Utah and western Nevada on Pullman Observation Car via Denver & Rio Grande R. R. See picturesque scenery, western prairies, Rocky and Sierra Mts. Visit Mining (Coal, Copper, Gypsum) camps and inspect new railroads in new country. All expenses paid. Write us for particulars.
A. J. OREM & COMPANY
60 STATE ST., BOSTON, MASS.

LOANS
Made at Easy Rates on
Bay State Gas — Boston Colorado
Rawhide — Calif Oil Stocks
Oneco — Chino
Maritime — Calaveras
Rawhide Coal — Mackinaw
Ely Central — Champion
Humboldt — S. W. D.
Providence Coal — Mass. Coal
Write us what you have.
A. F. DOW & CO.
BANKERS AND BROKERS,
92 State Street, Boston.

COPPERS
[illegible]
F. E. BANCROFT & CO.
9 Doane St., Boston, Mass.

Mass. Coal
California Oils
Rawhide
Bay State Gas
[illegible]
A. F. DOW & CO.
Bankers and Brokers
92 STATE ST., BOSTON

CHAMPION COPPER.
[illegible]
RICHARD J. BURTON & CO.,
35 Congress St., Boston.

FOR SALE
Providence Coal at — 1½ cents
Southwest Dev. — [illegible] cents
Rawhide Mining at — 10 cents
WANTED
Rosario at — 7 cents
Hurricane — SPECIAL
The above prices are net without commission.
Orders executed on all curb stocks on commission.
PROMPT Execution of orders Delivery of stock
Frank Van Blarcom & Co
STOCK BROKERS
9 and 10 Doane St., Boston, Mass.
[illegible]

To Speculators and Others
[illegible]
P. R. GILLINGWATER & CO.
Merchants, Truro
NOVA SCOTIA — CANADA

R. H. WHITE CO.

Our Annual Sale of R. H. White Co.'s "Ready-Made"

Wash Dresses

Two phenomenal purchases to be sold at lower prices than ever before given at this time of year.

Four prominent reasons for these great bargains.
One—The backward season.
Two—Cancelled orders.
Three—Strikes among the operators.
Four—Manufacturers' now working on Fall lines.

Please consider carefully the importance of this sale—the money saving and time saving opportunities, and don't be too late.

Purchase No. 1

$2.50 and $3.00 Lawn Dresses at

1.98

Five distinctly different styles—button front or button back, in patterns that are the most attractive and neatest we have ever seen offered below $4.00. It would pay you to purchase three or four of these dresses, as they can be worn either on the street or for ... occasions. All colors and sizes in the lot and all brand new. **1.98**

Purchase No. 2

$5.00 to $12.50 Sample Dresses at

3.95

... of each style. ... pongs, lingerie, ... linens—only one ... mostly ... **3.95**

Remember, the above are only two lots of the 181 different styles in our great "Ready-made" Wash Dress stock—Prices 98c to $7.50.

This $25 Dress $12.50

A first grade New York dressmaking house going out of this line of business closed out to us its entire stock of

Most Beautiful Lingerie Dresses

And, what is more important, we are going to sell the entire collection, beginning Monday morning

AT HALF PRICE

Some a good deal less than half price, a few not quite half price, but the bulk of them easily half price and surely FAR LESS THAN HALF THE PRICE YOU WOULD HAVE TO PAY YOUR DRESSMAKER FOR EQUALLY FINE FROCKS.

You will agree with us the moment you are these exquisitely beautiful lingerie dresses, that THE WORK ON THEM ALONE IS WORTH CONSIDERABLY MORE THAN OUR PRICE FOR THE WHOLE DRESS.

AND PLEASE BEAR IN MIND, this is the very beginning of the season, just when women want dainty, filmy frocks for graduations, class day and many other occasions.

EVERY ONE OF THESE DAINTY FROCKS BRAND NEW, just as fine as if you just received them direct from your dressmaker. Altogether some over 500 dresses in this remarkable purchase.

Styles Decidedly the Most Beautiful We Have Ever Seen

Unquestionably this first grade maker outdid himself, and on many of the dresses put in too much need... DON'T UNDERESTIMATE THIS POINT! ... looks like too large a task, for the number of charming styles ... all-over embroidery ... medallions, etc. ...

ALL GROUPED IN THREE LOTS, at three most insignificant prices, when you consider the wonderfully fine styles, materials and workmanship.

Lingerie Dresses worth up to $15.00 at	*$7.50*
Lingerie Dresses worth up to $20.00 at	*$10.75*
Lingerie Dresses worth up to $40.00 at	*$12.50*

Deeper and deeper we cut the prices on Women's High Grade Tailored Suits

Markdowns are sweeping!! *Now is the time to buy!!*

You can ... and it will pay you rich... OUR FULL GUARANTEE GOES WITH EVERY SUIT ... ALL SIZES in the collection, from 32 to 44 and many odd sizes ranging from ...

Suits that were $20.00 marked down to	**$10**	*Suits that were $25.00 to $35.00 marked down to*	**$15**
Suits that were $25 marked down to	**$12.75**	*Suits that were $35.00 to $50.00 marked down to*	**$25**

June Sale of Muslin Underwear

Combinations

69c Combinations—Lace trimming. Markdown sale price	50c
$1.75 Combinations—Allover Embroidery entire garment. Markdown sale price	98c

Corset Covers

39c to 49c Corset Covers—Markdown sale price	25c
69c to 98c Corset Covers—Beautifully trimmed. Markdown sale price	49c

Gowns

69c Gowns ... trimming. Markdown sale price	49c
98c and $1.25 Gowns—... embroidery trimming ... price	59c
$1.49 Gowns—Allover embroidery yoke and sleeves. Markdown sale pr...	98c

Drawers

39c Drawers—Embroidery trimming. Markdown sale price	25c
50c Drawers—Lace trimming. Markdown sale price	39c

Petticoats

59c Gingham Petticoats—Umbrella flounce and ruffle. Markdown price	29c
69c Gingham Petticoats—Blue and white stripe. Markdown sale price	50c
69c Seersucker Petticoats—Blue and white stripe. Markdown sale price	50c
$1.25 Petticoats—Of black and white striped material. Markdown sale price	98c

Underskirts

39c Underskirts—With deep tucked ruffle. Markdown sale price	25c
50c Underskirts—With embroidery flounce. Markdown sale price	39c

Waists

$1.00 Lingerie Waists—Markdown sale price	69c
$1.25 and $1.50 Lingerie Waists—Sample ... waists. Markdown price	$1.00
$2.00 Waists ... Markdown sale price	$1.50

Negligees, Etc.

...c Sacques and Kimonos. Markdown sale price	25c
69c Dressing Sacques. Markdown sale	50c
$1.19 Long Crepe Kimonos—Markdown sale	85c

Infants' and Children's Wear

20c Drawers—Full size with hemstitched ruffle. Markdown sale price	12½c
$1.00 Dresses—Children's ... with separate ...	69c
75c Dresses ...	50c

R. H. White Co.'s Bargain Basement

Beautiful and Dainty Creations in Women's and Misses' Lingerie Dresses

Season's Latest Styles and Effects

At 1-2 Price or Less

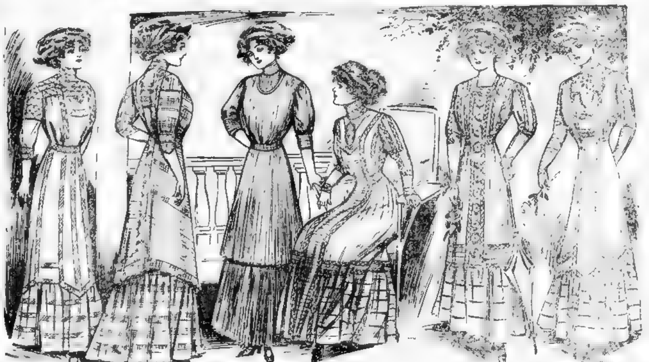

For the Early Shoppers:
18.00 and 20.00 Lingerie Dresses At

For the Late Shoppers:
7.00 to 12.50 Lingerie Dresses At

3.98

Only 697 in this lot of Women's and Misses' Beautiful Lingerie Dresses ... lawn, trimmed in the most elaborate and dainty manner with the finest laces and embroidery, to suit all tastes and fancies. Fashioned after the season's very latest styles and effects—princesses, empire, accordeon pleated, in white, pink and light blue. A most wonderful offering at a ridiculously low price. You'll want one or more as soon as you see them.

Most Extraordinary Purchase of 4,000.00 Worth of Japanese Goods

Finest Royal Nippon hand painted china, attractive Japanese Pottery, Japanese straw sun hats, suit cases, porch screens, etc., to be sold in our famous Bargain Basement Monday,

At 1-2 Price or Less

The original owner imported these Japanese goods direct ... retail store on Essex St., Boston. Failing ... wholesale leather dealer ... goods were stored ... telephoned our Bargain Basement buyer to make an offer. You can depend ... decidedly low one ...

The fine quality of these Japanese goods makes the low prices even more remarkable ... practically the entire stock ... original cases, just as they came from Japan.

50c to 2.00 Japanese Pottery

At 19c to 69c

... bright red, green and yellow decorations, suitable for ... fruit bowls ... bouillon cups and saucers ...

Royal Nippon Hand-Painted Japanese China

Rich Cobalt Blue Decorations, Beautifully Treated with Gold and Floral Decorations

... Japanese Metal Napkin Rings ...	7c
1.00 Japanese Porch Screens, ... each	49c
1.50 Japanese Porch Screens, 7x8 ... each	79c
... Japanese China Hair Receivers, 50c	10c
... Japanese Straw Sun Hats	10c
2.00 Japanese Suit Cases, at	49c

... Fruit Saucers	5c
... Bon Bon Dishes, at	19c
... 2 Hld. Comports, at	49c
... Cup and Saucer, at	50c
... Nut Bowls, at	59c
1.25 Mustard Pots, at	69c
2.00 Milk Jar Holders and Plates	98c
2.00 Black Coffee Pots	98c
2.00 Ice Bowls and Plates	98c
2.00 Cracker Jars	98c
2.00 Hld. Bon Bons, at	98c
2.00 Hand-Painted Salad Bowls	98c
2.00 Covered Bon Bons, at	98c
2.00 Hair Receivers, at	98c
2.50 Sugar and Cream Sets, at	1.19

3.00 Ice ...	1.49
...	1.49
... Cracker Jars, ... shapes	1.49
4.00 Water Pitcher	1.49
3.00 Vases	1.49
3.00 Celery Trays	1.49
3.00 Cake Plates	1.49
3.00 Covered Muffin Dishes	1.49
3.50 to 4.00 Salad Bowls, at 25c to ...	1.98
6.00 Plaques, at	2.98
8.00 Tete-a-Tete Sets at	3.98
12.00 Chocolate Sets, at	[illegible]

Many other articles, all at correspondingly low prices

FOLLOW THE CROWD TO OUR NEW SODA FOUNTAIN IN THE BARGAIN BASEMENT

Automobile News

Boston American Sporting Section

Other Sports

SUNDAY, JUNE 5, 1910

ANDOVER SLAMS OUT A VICTORY OVER EXETER IN 11TH

Cheering Crowd Sees New Hampshire Lads Tie Score in 9th, Only to Lose.

CARRY VICTORS OFF FIELD

Ancient Enemies Fight the Bitterest Baseball Contest in Years at Andover.

By G. R. Carpenter.

ANDOVER, June 4—Andover won from Exeter today in the annual baseball game between the two academies by a score of 5 to 4. But it was a victory that many lounges of theart do not boast, for they pulled the game from the wreckage of the ninth on fast effort of Captain Sawtelle, who by anybody's rules should have been put into the game and played such a reckless game that the spectators could scarcely breathe. Brothers Bell was on his feet constantly.

The rivalry between Yale and Harvard is nothing compared with the rivalry between Andover and Exeter, the two preparatory schools of New England which, from an athletic standpoint, are head and shoulders above all others. And the crowd of [illegible] who crowded the special trains which left Boston for the game early in the afternoon reflected the strong rivalry of the two institutions.

Ready to Risk Their Necks.

Exeter won the annual football game last Fall. Again this Spring she won in the track games and so, even with a poor baseball record than Andover, her team went on the field this afternoon with every [illegible] his young neck to win the game.

But Andover was [illegible] today, and not one of the chaps of victory crop for they had won nearly [illegible] long games, while Exeter had won but four [illegible]

Even Andover was confident in the bone [illegible] not turn her face away, for Andover has always been lucky at the national game than her New Hampshire rival. In the games played between the two schools since 1878 Andover has won 21 and Exeter 10.

Andover's record made her an easy favorite in the little bedlam that was done on the north [illegible] in fact the crowd was not as large as [illegible] Exeter had feared their team would be badly beaten. But for all that the stands were packed to their limit. A great crowd stood along the right field [illegible] and [illegible] Summer days, [illegible] it will be a formidable organization.

To-morrow winds up the series here, and if the season honors will prevail there is [illegible] to capture about three out of four games.

Young Wood distinguished himself by copping out two singles and a double, while Lord, Hodge and Spencer contributed their usual quota of hits.

ST. LOUIS										BOSTON									
	A.B.	R.	1B.	2B.	3B.	S.H.	S.B.	P.O.	A.	E.		A.B.	R.	1B.	2B.	3B.	S.H.	S.B.	P.O.	A.	E.
Shaw, c	3	0	1	1	0	0	0	7	1	0	Hildebrand, c	4	0	0	0	0	0	0	6	1	0
Hartzell, p	3	0	0	0	0	0	0	0	2	0	Wood, p	4	1	2	0	0	0	0	0	2	0
Stevens, 1b	3	0	0	0	0	0	0	11	0	0	Lord, 1b	4	1	1	0	0	0	0	11	0	0
Lewis, 2b	3	0	0	0	0	0	0	2	3	0	Hodge, 2b	4	1	1	0	0	0	0	2	3	0
Hoffman, ss	3	0	0	0	0	0	0	1	3	0	Spencer, ss	4	0	0	0	0	0	0	1	3	0
Lindsey, rf	3	0	0	0	0	0	0	1	0	0	Sawtelle, rf	4	0	0	0	0	0	0	1	0	0
Lange, cf	3	0	0	0	0	0	0	1	0	0	Bell, cf	4	0	0	0	0	0	0	1	0	0
Bliss, 3b	3	0	0	0	0	0	0	1	2	0	Bell, 3b	4	0	0	0	0	0	0	1	2	0
Pelty, p	3	0	0	0	0	0	0	0	1	0	Bell, p	4	0	0	0	0	0	0	0	1	0
Totals	26	0	1	1	0	0	0	24	12	0	Totals	36	4	4	0	0	0	0	27	12	0

	1	2	3	4	5	6	7	8	9	10	11
Exeter	0	1	1	0	0	0	0	0	0	0	0
Andover	0	0	0	0	0	0	0	0	0	0	1

Summary—Two-base hits—Wood, Hodge. Three-base hit—Hodge. Sacrifice hits—Lord, Wood. Left on bases—St. Louis, 3; Boston, 8. Base on balls—Off Hartzell, 1; off Wood, 1. Struck out—By Hartzell, 2; by Wood, 3; by Pelty, 1. Umpire—Hallman and Bradley. Time—1.50.

Andover Evens Up.

Really, the most mean up in Andover's 1st of the inning, was hit by the ribs But Dolan [illegible] to the left fielder

Continued on Page 2, Column 7.

INDEX OF THIS SECTION

Page 1—Tad's Story of the Jeffries-Johnson Fight.
Page 2—Baseball Game.
Page 3—Baseball Results.
Page 4—Baseball Games, Amateur baseball games.
Page 5—Baseball News.
Page 6—Automobile News.
Page 7—Automobile News.
Page 8—Auto Chaffeur Interviews Christy Mathewson.

SAFE ON THIRD! SHECKARD BEATS OUT A HIT

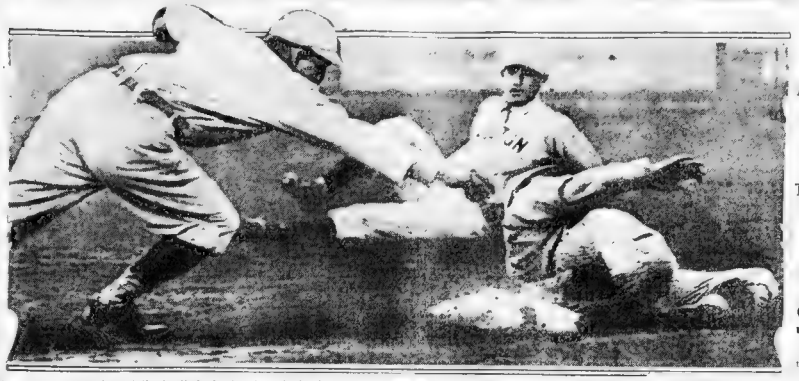

In exciting incident at the South End Grounds. Sheckard of the Cubs [illegible] to right, shuttle stopped on the same place and Collins hit to the pitcher. He threw to Third Baseman Herzog of the Doves, but fell a [illegible] Sheckard just managed [illegible] it out the throw.

RED SOX ONCE MORE WALLOP THE BROWNS

Easy Sailing for Donovan's Men in the Second Battle at St. Louis.

AMERICAN LEAGUE.

HOW THE CLUBS STAND.

	W.	L.	P.C.		W.	L.	P.C.
Philadelphia	29	13	.690	Cleveland	21	20	.512
New York	28	15	.651	Detroit	17	21	.447
Chicago	25	16	.610	St. Louis	13	31	.295
BOSTON	24	18	.571	Washington	7	30	.189

TODAY'S GAMES.

Boston at St. Louis.
Detroit at Chicago.
Philadelphia at New York.
Cleveland at Washington.

ST. LOUIS, June 4—There can be little said of the second game of the series between the Boston Americans and the St. Louis Browns, which was pulled off this afternoon on a muddy diamond, save that Joe Wood, the Red Sox star pitcher, held the home team down to three hits and in no instance was he in danger, while Pelty, who appeared for O'Connor's dilapidated team, was hit freely at all times.

It was a foregone conclusion early in the session that it was to be a one-sided affair, [illegible] was manifested on the part of 2,500 loyal fans in attendance. The Speed Boys are not the [illegible] and in passing [illegible] series even in Winnipeg [illegible] Summer days, [illegible] it will be a formidable organization.

To-morrow winds up the series here, and if the season honors will prevail there is [illegible] to capture about three out of four games.

Young Wood distinguished himself by copping out two singles and a double, while Lord, Hodge and Spencer contributed their usual quota of hits.

ST. LOUIS										BOSTON									
	A.B.	R.	1B.	2B.	3B.	S.H.	S.B.	P.O.	A.	E.		A.B.	R.	1B.	2B.	3B.	S.H.	S.B.	P.O.	A.	E.
Shaw, c	3	0	1	1	0	0	0	7	1	0	Hildebrand, c	4	0	0	0	0	0	0	6	1	0
Hartzell, p	3	0	0	0	0	0	0	0	2	0	Wood, p	4	1	2	0	0	0	0	0	2	0
Stevens, 1b	3	0	0	0	0	0	0	11	0	0	Lord, 1b	4	1	1	0	0	0	0	11	0	0
Lewis, 2b	3	0	0	0	0	0	0	2	3	0	Hodge, 2b	4	1	1	0	0	0	0	2	3	0
Hoffman, ss	3	0	0	0	0	0	0	1	3	0	Spencer, ss	4	0	0	0	0	0	0	1	3	0
Lindsey, rf	3	0	0	0	0	0	0	1	0	0	Sawtelle, rf	4	0	0	0	0	0	0	1	0	0
Lange, cf	3	0	0	0	0	0	0	1	0	0	Bell, cf	4	0	0	0	0	0	0	1	0	0
Bliss, 3b	3	0	0	0	0	0	0	1	2	0	Bell, 3b	4	0	0	0	0	0	0	1	2	0
Pelty, p	3	0	0	0	0	0	0	0	1	0	Bell, p	4	0	0	0	0	0	0	0	1	0
Totals	26	0	1	1	0	0	0	24	12	0	Totals	36	4	4	0	0	0	0	27	12	0

	1	2	3	4	5	6	7	8	9
Boston	0	1	0	0	0	0	3	0	0
St. Louis	0	0	0	0	0	0	0	0	0

Summary—Two-base hits—Wood, Lord, Hodge. Three-base hit—Hodge. Sacrifice hits—Lord, Wood. Left on bases—St. Louis, 3; Boston, 8. Base on balls—Off Hartzell, 1; off Wood, 1. Struck out—By Hartzell, 2; by Wood, 3; by Pelty, 1. Umpire—Hallman and Bradley. Time—1.50.

BETTER WORK, SAYS DONOVAN, WHEN THE WARM DAYS COME

ST. LOUIS, June 4. Pelty Donovan looked [illegible] today [illegible] saying that with the return of Summer weather [illegible] would [illegible] Washington and Brooklyn," [illegible] Pelty, "and feel a great deal better to [illegible]

Continued on Page 2, Column 2.

T. J. Astor Keen Player.

BURLINGTON, June 4—In the [illegible] for the Whitney cup to day the team of T. [illegible] Astor with [illegible] the Quit Now [illegible] Astor [illegible] [illegible] [illegible]

CORNELL BEATEN BY HARVARD TO THE TUNE OF 8 TO 1

Crimson Keeps Grip on Top of the Dope Bowl by Win, 8 to 1

FILLED with the unpleasant memory of Cornell's victory in water sports, Coach Haggard set out to apply the water wash brush to the Harvard nine at Soldiers Field yesterday afternoon and nearly did the trick by a score of 8 to 1.

Goodwillie who started the pitching for the visitors proved a good thing for the Crimson and Harvard hit up a pace for the sluggers in the first inning scoring five runs. After batting Goodwillie out of the box, the Crimson went after Carroll, the Magician slab artist of the visitors and soon ended his career. [illegible] the first inning the Crimson had scored [illegible] and a couple of scores in [illegible] After [illegible] Carroll settled down and did not allow Harvard to cross the plate again.

Cornell Gets Lone Tally.

Cornell's lone tally came in the last of the ninth inning, a sort of forlorn hope effort to tie the victors. On only one other occasion was the Crimson in danger of being scored upon, when in the fifth inning Hughes to Howard and Owen gave the Ithacans their chance, but Merchant went out to the [illegible]

Goodwillie was a stumper for Harvard batsmen as the Crimson have never before hit this season and the Harvard [illegible] was all to pieces after runner on the Crimson made the circuit. Over 5000 spectators were present at Harvard's first rowing game of the year.

All eyes were turned on McLaughlin, who [illegible] first time took the mound for the [illegible] Hugo was at his baffling best and pace at first sank and [illegible] before he met his own share of applause by his fine fielding.

McLaughlin, Potter and Minot were the heroes of the day and salvos of cheers [illegible] Potter's stick work and Minot's batting. The entire Crimson seemed to have breathed out with the sunshine and [illegible]

Harvard had come back to its old winning [illegible] and Cornell had to take the [illegible] Harvard's [illegible] Potter and Minot were the [illegible]

Harvard Slammed Ball.

[illegible] used six men while Goodwillie was used only for [illegible] Cornell presented to each [illegible] Harvard.

The [illegible] Crimson batsmen [illegible] Courtenay hits for only seven.

Throughout the game McLaughlin's excellent judgment was apparent. He steadily cut out the runs while the [illegible] Potter made good his [illegible] out a [illegible] double which fielded [illegible]

[illegible] Cornell [illegible] Crimson jumped out a single but was caught trying to steal second. Then while Gave McLaughlin a pass. Hicks sent a long drive over the fence [illegible] through Carroll's hands, also both McLaughlin and Potter made good hits [illegible] Potter made good his [illegible] out a [illegible] double which fielded [illegible]

[illegible] Cornell [illegible] Crimson another tally. Total, five runs.

Crimson Scores Again.

Goodwillie was removed and Carranal tried his luck in the second [illegible]

[illegible] Potter [illegible] second on [illegible]

Only one hit [illegible] first at the hands [illegible] of Cornell. Merchant drove a pass [illegible] Harvard however had a different idea of things. Young came to the bat with a fine Texas leaguer to center. Babcock duplicated this [illegible] backed up [illegible] the other with an infield drive [illegible] Dig [illegible] McLaughlin to the left of the [illegible] configuration [illegible] which would [illegible] Cornell [illegible] Young [illegible]

After Wood [illegible] Goodwillie had [illegible] Potter [illegible] for Cornell in the [illegible] Merchant [illegible] him when he [illegible] Potter [illegible] came near [illegible] to her hair when Lanigan singled. Marshall sacrificed, Young walked and the runners [illegible] a double steal, but Babcock [illegible] out the side.

Cornell tried to hit a winning pace but the singles by Howard and Owen in the fifth went for nothing.

After Rogers had grounded and Hicks had [illegible] in the [illegible] Young [illegible] forced out McLaughlin, who had drawn a pass.

Hard Luck for Cornell.

Hard luck still [illegible] Cornell in the ninth, but Harvard tried, and nearly secured another tally when Minot doubled and Lanigan followed with a single, but a double play by Rogers and Hicks nipped this scheme in the bud.

Then the [illegible] reached first on a pass, [illegible] Young [illegible] by Hicks, Potter and Marshall. Howard took [illegible] and [illegible] Thompson captured a single, and McLaughlin [illegible] batted [illegible] Howard [illegible] Thompson

HARVARD.

	ab.	r.	bh.	tb.	po.	a.	e.
[illegible]							
Totals							

CORNELL.

	ab.	r.	bh.	tb.	po.	a.	e.
[illegible]							
Totals							

Summary—Two-base hits—Potter, Howard. Three-base hit—Howard. Wild pitch—Goodwillie. Passed ball—Wood. Left on bases—Harvard, 7; Cornell, 6. Sacrifice hits—Marshall, Young. Double play—Rogers, Hicks and Marshall. Struck out—By McLaughlin, 7; by Goodwillie, 2; by Carroll, 4. Bases on balls—Off McLaughlin, 1; off Goodwillie, 2; off Carroll, 1. Hit by pitcher—By Goodwillie, Howard. Umpire—Lanigan. Time—2h. 00m. Attendance—8,000.

Sure Enough, It's Honus Wagner Himself! Will He Do This to the Doves?—By Tad

SPEED BOYS AGAIN BEAT OUT ST. LOUIS

Continued from First Page.

[illegible] be in charge of a strong race to the end with the leaders. There is no [illegible] to being [illegible] but no team [illegible] with a whimper as with a bang.

With Speaker, Hooper and Duffy Lewis in the outfield, I have the best set of throwing outfielders in the game now. Every one of them has an arm of steel and can peg true and far. Speaker is not the youngest in the league but will be as far better next season as he is now to any ground that the city of Boston ought to name "the Schara" by reason of its dust blown progressives.

Think of it! That fact of Joe Jones giving the Reds a battle of twelve innings and then putting the kaboodle out upon [illegible] through one more game with the big stick. "Teddy" Roosevelt himself, were he present, would have a wrung "Bull" Sweeney a hand off yesterday, and pronounced "Delighted old boy That's great!"

Zero Marks Piled Up.

The game began and went on [illegible] inning running [illegible] to the point of [illegible] upon the big score board. Men of both sides were called upon to up and [illegible] it during the game, but it was only [illegible] the trick, though Schulte had done very well by sending Miller at [illegible] field [illegible] after [illegible] grounder and getting first. Stanage, Beaumont struck out, one of Mattern's [illegible] Howard [illegible] first base. They came in [illegible] at first and through the [illegible] stood, went the tragic whisper—"sacrifice."

The [illegible] of course sent Mc[illegible] carrying [illegible] to [illegible] Bescher [illegible] in the same grandstand that Mattern was [illegible] to [illegible] when [illegible] Howard [illegible] and passed him. [illegible] remark referred to the fact that "Hod" [illegible] was [illegible] [illegible]

[illegible] [illegible] [illegible] [

FIGHT A MONTH OFF AND SITE NOT SELECTED

Promoters Claim to Have Numerous Places for Big Battle.

RUSH JOB IS PLANNED

Louis Blot Expects to Construct the Arena In Less Than Two Weeks.

By Ed. W. Smith.

SAN FRANCISCO, June 4 [illegible]

THE REAL JIM JEFFRIES, STRIPPED FOR ACTION, AS HE LOOKS TO-DAY

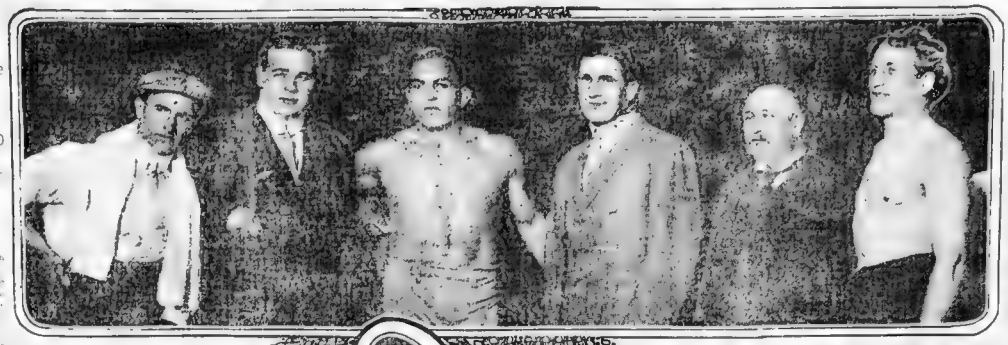

CLINTON HIGH WINS WACHUSETT GAMES

DAVE BESHLER MEETS MURPHY AT ARMORY

Local Boxers to Battle for Honors for the Second Time

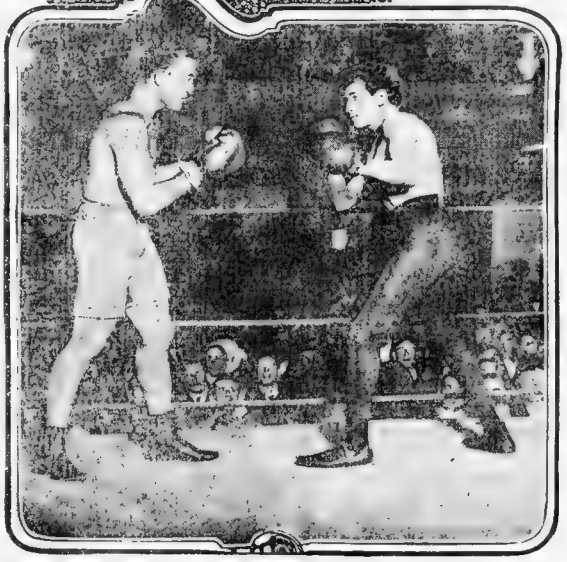

200 ATHLETES IN GAMES AT PEABODY

Boys and Girls Compete in Big Track Meet at Essex County Carnival

PEABODY, June 4 [illegible]

COUNTRY GUY WINS FALL RIVER RACE

FALL RIVER, June 4 [illegible]

JEFFRIES FAR TOO FAST FOR HIS CLEVER SPARRING PARTNERS

ROWARD NNAN, Cat [illegible]

DARTMOUTH, 12 TO 9

Massachusetts Aggies Lose Out in a Ragged Game

HANOVER, N. H., June 4 [illegible]

STRAIGHT TIPS

FOR SPORT FANS

THE ST. LOUIS BROWNS [illegible]

TWO BALD AND BACK [illegible]

LARGE BUT NOT FARMINGHAM [illegible]

PRINCETON DOWNED BY YALE, 4 TO 2

Pitchers Effective, but Off-Colored Fielding Decides Winner of Contest.

YALE FIELD, New [illegible]

COLLAPSES AT FINISH

Winner of Brockton Marathon Staggers Across Line.

BROCKTON, June 4—Albert [illegible]

Attell Says He'll Win by K. O.

ROXBURY LOSES RACE.

Records Are Cracked by the Pomfret Crew.

[illegible]

WYMAN 10-MILE WINNER.

North Dorchester A. A. Boy Gets Marathon Honors.

Albert Wyman of the North Dorchester A. A. won the 10-mile Marathon race at Quincy yesterday in 56 [illegible]

GOTCH WILL RETIRE.

CHICAGO, June 4. Frank Gotch, champion heavyweight wrestler, has retired his statement, made after the close of the Zbyszko match on June 1, that he would retire from wrestling.

WRIGHT & DITSON
ATHLETIC GOODS

Golf Balls

The Arena Circle is steadily growing in popularity and [illegible] not crack.

LADY BAGS, GOLF SHOES AND TROUSERS

Tennis Dept.

Championship tennis balls [illegible] Wright, Ditson Star, Sears and [illegible] Tennis Shoes, Shirts and Trousers.

TENNIS GUIDE 10c
HINTS TO BEGINNERS . . 10c

Base Ball Goods

Our Major League Ball is official for a [illegible] League who will adopt it, and a [illegible]

Major League Hints, Spalding's Official Base Ball Guide, Reach Official Baseball Guide tells how to play baseball, [illegible] Our goods are leaders and are used by all the [illegible] baseball clubs tells how to play baseball, [illegible] offer an assortment [illegible] make the most [illegible] Our Athletic Supply Department [illegible] Our Sporting Goods Department [illegible] Our Boys' Department [illegible] Hammocks, Chairs, Boat Sets, Bathing [illegible] Our Toy Department [illegible] a variety for [illegible]

Catalogue Free.

WRIGHT & DITSON
344 Washington St. Boston, Mass. Harvard Square, Cambridge, Mass.

RESERVED SEATS READY

JEFFRIES JOHNSON

July 4th, 8.30 p. m. Eastern time.

MECHANICS HALL

Only seats into Boston direct from ringside.

SMOKING REFRESHMENTS MUSIC

DON'T DELAY

[illegible] Harbor, 25 Steps at North Station

Two Hundred Merchants
OF GREATER BOSTON
Offer Baseball Coupons With All Sales
Paying for your sport at the Ball Games and for
100 Fans to See World's Series FREE!

Thirty Fans are now entered in World's Series Contest [illegible] pons are being redeemed for the games.

Baseball Fans are wise to the fact that some merchants are liberal

Redemption Headquarters

Where coupons may be exchanged for ticket orders or entry made for world's series are now established, or will be immediately, in every section of Greater Boston. Spend your money where your trade is appreciated and

Base Ball Coupons

given. They are issued only in Greater Boston

Coupons With Coal and Wood

Legal Premium Company
256 and 436 Washington Street

Cut out This Coupon

Coupon Value 5c In World's Series Contest

Ask For Base Ball Coupons They're Free

World's Series 5c Coupon Not Good for Games

Cut This Out Valuable Coupon

YALE CREW DEVELOPES STRENGTH; WORRIES THE CRIMSON

Harvard Oarsmen Now Anxious Over the Big Contest on the Thames.

NO CHANGE IN THE STROKE

But Cutler Has Not Shown Sufficient Form to Satisfy the Cambridge Men.

HARVARD [illegible] to think that [illegible] the water this year [illegible] building has been [illegible] mighty mysterious [illegible] of the rowing experts [illegible] few weeks ago that [illegible] have a walkaway [illegible] to-day to blue-pencil [illegible]. Apparently no one seems to know [illegible] make-up of the Yale [illegible] will be, but several circumstances [illegible] to indicate that Coach Kennedy [illegible] many and various surprises up his [illegible].

As far as Harvard is concerned the proposition is a straightaway one. The Crimson oarsmen will arrive at their training [illegible] at Red Top to-morrow and the [illegible] sculling practice with four-mile rows and lively spins between the 'varsity and the freshman crews will begin.

From the present outlook there is one chance that Coach Wray will make a change in the order of the Harvard eight. The problem of stroke has been puzzling the Harvard coach all the year, and many believe that the defeat by Cornell can be laid to a defect in this position.

Will Cutler Do As Stroke?

Before the race with the Middies it was common talk that Cutler had not enough reserve power to pace the Crimson to victory. It was at that time thought that Wray would put Newton in Cutler's seat. [illegible] however, think it advisable [illegible] and Cutler set the [illegible] contest, the Crimson [illegible].

[illegible] Navy race lead to [illegible] the stroke station for the [illegible] Coach Courtney of Cornell [illegible] to see the weakness in Harvard's stroke and selected from his crews [illegible] with a splendid supply of energy. [illegible] the form [illegible] the boat. His pace held the men back, whereas a more powerful stroke would have utilized [illegible] extra energy in the Harvard shell.

Courtney also shattered the Crimson calculations by devising a quick, nervous, jerky stroke, totally different from the regulation professional sculler's stroke now in general use in most of the American colleges. The ability to invent such new kinds of stroke and modification of the regulation stroke is just what spells Courtney's fame. Coach Wray, on the other hand clings to the normal stroke with the leg drive and just enough body swing to bring the weight of the torso into play.

No More to Change.

There is no reason to suppose that Harvard will change its manner of stroke for the Yale [illegible] has been made [illegible] his seat. In the body of [illegible] no changes will [illegible] for most of the men are [illegible] seasoned and experienced.

The Cornell race brought out another fact that may count against Harvard in the struggle with the Elis. The Crimson boat seems to be carrying dead weight that slackens the speed of the crew. The men in general are too heavy. They are heavier than either the Yale or the Cornell crew and probably the heaviest Crimson crew in years. Some of this weight may be taken off in the strenuous training at Red Top, but even then it is feared that it will count against Harvard's success.

WALLIS OF BOSTON TAKES STROKE OAR FOR YALE VARSITY

GALES FERRY, Ct., June 4.—Ben Wallis of Boston took his seat as stroke oar of the Yale Varsity eight this evening [illegible] went back to the Varsity [illegible].

The eight was given its first speed test in three weeks [illegible] a head wind and tide and Wallis drove the eight at a 35 stroke throught the [illegible].

The Varsity started away from the [illegible] won the race by 20 seconds [illegible] six lengths in the time of [illegible].

[illegible] renews [illegible] merry [illegible] should [illegible] row regularly [illegible] near [illegible] crews [illegible] celebration of Yale's baseball victory over Princeton.

New Sonder Boat, Boston Y. C. Flagship at Hull Now in Commission, and Society Sonder Skipper

The "Wolf" will figure in this season's racing in New England waters. Commodore Alfred Douglas's flagship "Shigessa" is now ready for cruising. Miss Sargent expects to race a sonder boat in addition to her other yachting and golf ventures.

YACHTS AND POWER BOATS

THE races for the championship of New England for power boats will be sailed this year under the direction of the New England Boat and Engine Association, and will be the principal races for power boats in this vicinity.

The races will be sailed on two days: July 30 at Winthrop, and August 20 at the Charles River [illegible].

The events will be open for boats not less than 15 feet and not over 45 feet.

* * *

F. E. Thompson has a seventy-six foot launch completed at South Boston ready for commission.

* * *

A Boston yachtsman, whose name has been withheld, has an auxiliary knockabout yawl, thirty feet on the water line, nearly completed at Lawley's. The engine is a twenty-five-horse power standard.

* * *

George A. Cole, brother of former Police Commissioner Charles H. Cole of Boston has joined the ranks of the yachtsmen, placing in commission this week a fifteen-foot catboat, Argo, at Hingham.

* * *

The sonder boat building at Lawley's for F. E. Fletcher is well along toward completion.

* * *

Commodore Alfred Douglass of the Boston Yacht Club has his [illegible] Zuizla in commission at Hull, where he has a Summer home.

* * *

A sixty-eight foot launch, from designs of F. D. Lawley, is being rushed to completion at South Boston. The launch is comfortable and will be speedy. It is for a New York man.

* * *

The sloop Hern and the steam yacht S[illegible] are about ready to go into commission at Lawley's.

* * *

William Hoag of the New York Yacht Club has a speed [illegible] forty feet [illegible] ready [illegible] at South Boston.

* * *

The new steam yacht Talofa, 101 feet, built at South Boston, is one of the finest steam yachts to be found in Eastern waters. The owner is G. G. Peters of Boston.

* * *

Considerable activity is noticed about the clubhouse of the Wollaston and Squantum [illegible].

* * *

John [illegible] nearly completed at Lawley's [illegible].

[illegible] seen in the races of the Y. R. A. of Massachusetts this season.

* * *

The ocean race between Marblehead and New York power boats will start this year from Marblehead, and this fact is stirring up considerable interest among the owners of power craft.

* * *

Colonel Charles Hayden's steam yacht Wacondah, is in commission at Marblehead.

* * *

A thirty-foot auxiliary boat for the Pilot Association of Jamaica Plain is being built at the Baker basin and will be equipped with a thirty-horsepower engine.

* * *

At Lawley's, South Boston, two life boats equipped with power, have been built for New York parties, and although but little information is known as to their station it is believed that they will be used at some of the New York Summer resorts.

* * *

Commodore Alfred Lincoln of the Hingham Yacht Club has his one-designer Usona II., in commission for the races.

The yachting fixtures for this week are: Saturday, June 11—Club races at American Club, Newburyport; Hingham races, Boston Club, at City Point; Weetamoe Yacht Club, power boats and 18 footers, at Fall River; Manhasset Bay Yacht Club, annual regatta; Dorchester and Savin Hill [illegible] Dorchester Day Y. R. A. of Massachusetts and Inter-club open race at Mosquito Fleet Club, City Point. Sunday, June 12—Ladies' day, Columbia Club, at City Point, and Squantum Club races at Wollaston.

* * *

The Cottage Park Yacht Club of Winthrop celebrated the holiday with open house at their pretty little clubhouse, and a dancing party in the evening.

* * *

B. B. Crowninshield reports the following sales: The 28-foot-waterline schooner Josh, to R. D. Weston of Boston; the 15 foot knockabout, Nibelung, to Harry H. Wiggin of Boston; the 21-foot raceabout M[illegible], to A. G. Schmidt of Springfield, Ill.; the 22-foot cruising sloop, Mariposa, to Samuel E. Morison of this city, [illegible] knockabout Wawi, to W[illegible] Wead of Boston. The 21 foot knockabout Plover, has been chartered by C. P. [illegible] of Boston.

* * *

The Dorchester and Savin Hill Clubs [illegible] Dorchester Day next Saturday [illegible]. The plans [illegible] call for a general celebration at the houses of the two clubs, during the afternoon and evening.

* * *

The defender of the Seawanhaka cup, the Massachusetts, has had several tryouts at Marblehead, and will soon have races with some of the fastest boats in the vicinity of the North Shore. When the Canadian challenger comes to the line on July [illegible] will be aboard the Massachusetts [illegible] is able to take care of the [illegible] they and will help [illegible] Saltonstall a Counsin [illegible] B. de B. Boardman of [illegible] Wadsworth of Boston. It was rather difficult to pick a crew of skilled men, and keep the weight of the four to restrictions, 750 pounds.

* * *

W[illegible] L. Bernard, vice commodore of the Hingham Yacht Club, has placed his 25-foot yawl in commission and anticipates several good cruises this Summer.

* * *

Class A of the Interclub Association is attracting much attention and will furnish some good sport during the Summer. The [illegible], the fast 18-footer, once owned by George Lee, but now the property of J. J. Correll; the Flirt, owned by David Henwood, and the new boat Hollis Burgess purchased in New York, the Virginia, are additions to the class that increased the interest.

YACHTSMEN INJURED IN POWER BOAT RACE

At the Columbia Yacht Club, South Boston, yesterday afternoon the annual races for the Officers' cups were held. The weather and wind was all that could be wished for. A serious accident occurred on board one of the power boats, the Beachcomber, in which J. E. Peterson, one of the owners, got his hand caught in the machinery and nearly had his thumb severed. This accident delayed the boat for near half an hour. In the power boat class the Onaway and Erna were protested and the protest was allowed. They failed to go around one of the buoys.

1ST CLASS.

Owner.	Elap. Time	Cor. Time
Avis [illegible], George E. Carroll	1 47 22	1 21 [illegible]
Shuham, H. L. Bramble	1 48 31	1 22 [illegible]
Eleanor, C. F. Schellig	2 6 [illegible]	1 37 [illegible]
Poor [illegible], Perry & Sory	2 6 [illegible]	[illegible]
Mistral, Thomas & Fox	[illegible]	1 11 10
Dorner, M. B. Rohr	2 12 6	[illegible]
2ND CLASS.		
Tag II, Sheppard & Campbell	[illegible]	1 40 12
Kiva, W. S. Nickerson	2 [illegible]	[illegible]
Kate [illegible], S. W. Carroll	[illegible]	[illegible]
[illegible], L. Watson	2 [illegible]	[illegible]
POWER BOATS		
[illegible], Hamilton & Morgan	[illegible]	1 41 18
[illegible], J. E. Donahoe	[illegible]	1 40 42
Beachcomber, Shephard & Peterson	[illegible]	scratch
[illegible], W. Cann	[illegible]	[illegible]

GINGER B IN STAR EVENT.

Gets Away with Race at the Wakefield Track.

Ginger B., owned and driven by W. P. Pierce, romped away easy with the star event of the Quannapowitt Driving Club [illegible]. J. B. Wilkinson's Baron B. in straight heats in the fast time of 1:08½ and 1:08 on a slow track. Summaries:

CLASS A MIXED.

Maxine, b. m. (H. P. Hebbard)	1	1
Baronette, blk. g. (W. M. [illegible])	2	2

Time—1:16½, 1:1[illegible].

CLASS B—MIXED.

[illegible]

[illegible], ch. g. (H. A. Cowdrey)	1	1
Debe[illegible], b. m. (Thomas Brady)	2	2

Time—1:10, 1:1[illegible].

[illegible]

GIRL BRINGS SONDER BOAT WOLF ACROSS LINE A WINNER

Miss May Loring, Sister of Owner, Outwits Men Rivals in Marblehead Race.

MARBLEHEAD, June 4.—The Amoret, the new thirty-one rater, scored another win to-day at the races of the Corinthian Club, defeating the other new boat of the year, Mavourneen, her nearest competitor, by two minutes and seventeen seconds. The Amoret crossed the line in the windward position at the start and was never headed in the thirteen miles, increasing her lead after turning the first [illegible].

The first leg of the course was a beat [illegible] the start. It was the opinion [illegible] saw the boat race [illegible] Amoret is very fast. The well [illegible] of the class, the Nutmeg [illegible] showing against the new boat [illegible] Harold Wheelock, one of the [illegible] the Amoret lost nearly a minute [illegible] in setting the spinnaker, even that was not enough to [illegible]. The Mavourneen and Wianno [illegible] nip and tuck from start to finish, [illegible] having rather the better of [illegible] wind to make the race [illegible].

13-Mile Course.

The course of nearly 13 miles was the same for the two classes, the class P boats and the sonder class. It was a beat, a reach and a run, although the second leg developed into a very close lay.

Ernest Hendrie sailed the Mavourneen and handled the boat with all his skill but the Amoret was not to be denied.

The sonder boats had their first race of the year. The Wolf, of international fame, the German boat, Seehund II., sailed by George Batchelder, and Francis B. Crowninshield's sonder boat, Demon came to the starting line. Miss May Loring, a sister of the owner of the Wolf had the tiller in the Wolf and at the gun [illegible] over the line in the windward position.

The other two boats were close at the heels of the Wolf, and it was a fight from start to finish. Going to the first mark, the Demon overhauled the Wolf, and just after the turn took the lead, but couldn't hold it. The Seehund II., sailing well for the first time this season, was pushing the other two hard for the place, but on the run home Miss Loring displaying remarkable skill in handling the Wolf increased the lead and came home a winner.

Right up to the line, the Seehund II. and the Demon fought it out with the Demon getting the second place by 15 seconds.

The race was judged by William L. Car[illegible].

CLASS P.

[illegible]

SONDER CLASS.

[illegible]	[illegible]
Demon, F. B. Crowninshield	2 16 [illegible]
Seehund II. [illegible]	[illegible]

FAST TIME AT WEYMOUTH.

Lady Misbe Winner After Four Warm Heats.

There was one of the largest crowds of the season at the matinee of the Old Colony Driving Club at the South Weymouth track yesterday afternoon. The real meat of the program was furnished in class D, in which F. P. Fay's mare, Lady Thisbe, defeated Mr. Buckley's Duffy's Malt and Joe Cummings' Firebug after four as hotly contested heats as have been seen at the track this season. Summaries:

CLASS A TROTTING AND PACING.

[illegible]

Hammond Changes Boat Rig.

The O'Dyscus II, owned by John Hays Hammond Jr., of New York, who spends his Summer at Gloucester, has changed the rig of the boat into a knockabout, and it will [illegible] become a competitor of Charles K. Cummings' new boat "Alice," and Arthur L. Batchelder's "Dorello." In the races this [illegible].

RECORDS UPSET AT FELLSWAY MATINEE

Trotting and Pacing Events Show Good Speed at Combination Park.

Although the weather was decidedly raw and fast time was not looked for, both the record for trotters and pacers at the Fellsway Driving Club's matinees this season fell by the wayside at Combination Park yesterday afternoon.

J. Fred Sanborn's big bay trotter held his adversary, Hawkins, safe at all stages of the game, and served notice that he will be a decided factor in all of the interclub races in which he takes part by stepping his two winning heats in 1:06, 1:05, a new record for the season.

The pacing record for the year was [illegible] Secretary Frank Morrison's [illegible] sidewheeler [illegible] Deane [illegible] the way to that speedy and [illegible] sidewheeler, Bonnie [illegible], in the fast time of 1:07, 1:0[illegible] getting into form fast [illegible].

[illegible]

GOES HALF IN 1:07.

Mixwood Travels Fast Clip at Peabody.

PEABODY, June 4.—The Lynn Gentlemen's Driving Club held its weekly races at Rockdale Park this afternoon with a large attendance. The best time was by Mixwood, owned by M. Healey, running the half mile in 1:07. The summary:

[illegible]

DRIVER BECOMES HERO IN SPEEDWAY RACE

Mr. Bean Takes a Tumble to Avoid Running Down a Group of Boys.

The races at the Franklin Field Speedway, Dorchester, yesterday afternoon given by the Dorchester Driving Club, was marred by an accident, though not of a serious nature it lent a tinge of excitement to the [illegible] and proved the nerve of the [illegible] composed of. It was in the Class H mixed event that L. A. Bean, driving Cora P. against J. F. Carey's Dan C., while finishing, and was about to take the return stretch for the final heat, saw a number of small boys returning from a ball game right in front of his horse who was going fairly fast.

[illegible]

Amusements.

BASE BALL
MONDAY at 3:15
NATIONAL LEAGUE
COLUMBUS AVE. GROUNDS
PITTSBURG
TUES., WED., THURS.—PIRATES also [illegible]

FOR THE FISHING GROUNDS
STEAMER SATELLITE
$400.00 IN BOLD PRIZES

FOR THE FISHING GROUNDS
$400.00 IN BOLD PRIZES
STEAMER KING PHILIP

HONEST WHISKEY
$2 PER GALLON
Right from the distiller in carload lots bought low sold low. It makes friends for the house. No charge for jug and box; put up to [illegible] if you want it.
Send for price list.
Bottle of wine with each order this week.
Mail and express orders promptly filled.
Los Angeles Co.
51 and 53 Summer St., Boston

Health Dilating Syringe FOR WOMEN
THE HEALTH CO., 30 West Street, New York
ON SALE AT RIKER-JAYNES DRUG STORES.

Medical and Surgical SPECIALIST ADVICE FREE

SANTAL MIDY
URINARY COMPLAINTS RELIEVED IN 24 HOURS

FOR MEN
CACTI SALVE

J. P.

Every Woman
MARVEL Whirling Spray

BLOOD TAINTS CAN BE ELIMINATED

PLANTEN'S C & C OR BLACK CAPSULES

DR J. BLACKMER

Dr. Hallock's Remedies Cure Men
$1 Box Free
DR. HALLOCK CO.
114 Court St., Boston, Mass.

I Cure Cancers and Tumors
Dr. Jos. Grady
238 Tremont St. BOSTON

I CURE MEN
SPECIALIST
ADVICE FREE
DR. KILLORY

Goat Lymph Tablets

PHYSICIAN SPECIALIST SURGEON

MUTT AND JEFF ARE A COUPLE OF DEMONS AT GOLF---By "BUD" FISHER

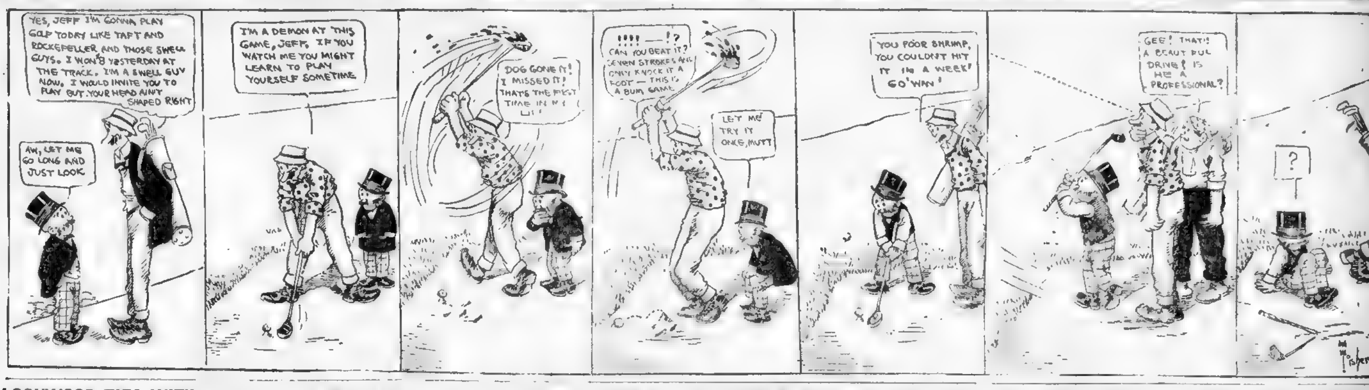

LOCKWOOD TIES WITH ANDERSON IN TITLE GOLF TOURNEY

Woodland Crack Makes Star Shot, Wading Into Water to Play Ball Out.

A field of eighty golfers took part in the two-day open amateur tournament at the Allston Golf Club yesterday. Two former State champions headed the field with 73s and will have to play off the tie this week. Arthur G. Lockwood of the home club and John G. Anderson of Woodland were the two low scores. They were very closely pressed by H. W. Stucklen of Brae-Burn, who had 74.

Anderson's opportunity to take the low score trophy looked very good, indeed, when he had a chance to score a 70 if he could finish in bogey of 3-4-3. But he took 4 on the sixteenth. Then he put his second shot into the pond guarding the green on the seventeenth, and was fortunate to get a 5 on this hole, for he played his ball out of the water after taking off his shoes and stockings and wading after it. It was a rather remarkable shot, for the water was above his knees.

On the eighteenth, usually an easy 3, he again required 4, thus tieing Lockwood's score.

Low net honors went to A. G. Tenney of Brockton, who was 82—13—79, and second net prize went to J. J. Daniels of Winchester, with 86—16—70.

The cards of the three leaders follow:

[illegible]

THE SUMMARY.

	Gross.	Hand. ap.	Net.
A. G. Tenney, Brockton	82	13	69
[illegible]			
T. E. Borden, Allston	100	24	76
L. H. Hoyt, Allston	77	[illegible]	[illegible]
A. M. Crosby, Chestnut Hill	84	7	77
J. T. Coleman, Bellevue	86	9	77
M. J. Sawyer, Commonwealth	101	24	77
[illegible]			
G. B. Crafts, Chestnut Hill	92	12	80
L. P. Woodbury, Allston	92	13	80
W. W. Davis, Chestnut Hill	94	14	80
H. W. Campbell, Winchester	99	18	80
H. L. Dexter, Jr., Brae-Burn	[illegible]	[illegible]	81
A. J. Wellington, Allston	[illegible]	[illegible]	81
A. J. Fairbanks, Chestnut Hill	92	10	82
J. L. Hutchinson, Belmont Springs	[illegible]	[illegible]	[illegible]
H. T. Baldwin, Chestnut Hill	93	10	83
R. Cracknell, Oakley	93	10	83
G. B. Converse, Brae-Burn	96	13	83
J. F. Peckham, Commonwealth	97	12	85
P. L. Carter, Jr., Allston	103	20	83

Over the Links

Tony Copeland, one of the leading schoolboy golfers in Massachusetts will not be seen in the annual interscholastic championship this year as he sails for Europe the latter part of this month. Tony has been playing fine golf this Spring, and it is too bad that he cannot compete, as it will be his last appearance in the schoolboy ranks.

How Anderson Began.

J. G. Anderson, the former State champion, was one of the first young golfers in Massachusetts to make a name for himself. One of his first shots was played one Sunday morning when he was so young that it was not done with the intent of Sabbath breaking. His father had brought home from Scotland a very fine umbrella which had a handle very similar in shape to a golf club head and little John had found a most perfect round stone in the street on his way home from church so much resembled a golf ball that he could not resist taking a full swing at the tiny sphere. Sad to say there was no umbrella handle after this shot, so that his golfing was slightly delayed for that day.

While his father and mother approved of John's interest in golf the broken umbrella was not appreciated, and he received enough in the way of punishment to dampen the ardour of the most enthusiastic golfer first from mother for trying [illegible] for breaking his best rain shedder.

Chestnut Hill Tourney.

Chestnut Hill has arranged for one of its semi-annual two day open tourneys for Friday and Saturday of this week. Woodland and Commonwealth have invitation tourneys on Saturday also and these should bring out good fields.

Snow Out of Merritt Links.

George Merritt, the professional at the Bretton Woods golf course, was in Boston last week and had some very good news to report in regard to his course. Usually the Ammonoosuc valley, where his course is laid out, is filled with snow until late in April. This year it had gone early in March. When Mr. Merritt reached Bretton Woods from Ormond, Fla., in May, he found that the greens had already been cut, and were in better shape than ever before. The members of the American Association of Advertising Interests are to hold their annual championship there, starting on the ninth of July, and the fact that the course is in such fine shape at present promises a great treat to these golfers when they arrive.

Seven Prizes for Dr. Roark.

The success that Dr. H. A. Roark has in golfing events in general, and mixed foursome tourneys in particular, is rather noticeable. Seven prizes decorate his home in Waltham as the result of his golf this year and it is probable that this number will be increased gradually as the year goes on.

TRAVERS LOSES MATCH.

Fails to Regain Title as New Jersey Golf Champion.

NEW YORK, June 4.—Jerome D. Travers failed to regain his title as New Jersey golf champion this afternoon over the links of the Essex County Club, Orange, N. J., being defeated 1 down at 36 holes by Max H. Behr, champion of 1909, in one of the most surprising rounds on record.

No great amount of money changed hands, for everybody wanted to give odds of from two to three on Travers. The summary:

Behr: Out	5	4	7	4	4	5	5	7	4—45	
Travers: Out	4	3	5	5	4	6	4	5	5—41	
Behr: In	6	4	4	4	5	3	4	4	3—37	—82
Travers: In	7	4	4	5	5	4	4	3	4—40	—81

RACE OFF HOUGH'S NECK.

Classes D and C races were held yesterday afternoon off Hough's Neck by the Quincy Yacht Club over the ten mile triangular course. The wind was very poor during the greater part of the race. Summary:

CLASS D.

Yacht and owner.	Elapsed time.	Corrected time.
Iris, P. F. Crane	2 28 52	2 28 52
Dolly 3d., W. W. Arnold	2 31 46	2 29 24
Mudjekeewiss, E. W. Emery	2 32 55	2 32 55
Dartwell, L. M. Whittemore	2 34 10	2 34 04
Josephine, Harwick and Tupper	2 38 52	2 36 24
Emerline, H. W. Roberts	2 41 20	2 41 08
Busy Bee, W. J. Coombs	Disabled	

CLASS C.

Nosines, H. Lunberg	2 18 03	2 18 03
Thordis, F. E. Dawes	2 22 55	2 19 30

AMHERST ON CRIMSON FOOTBALL SCHEDULE

[illegible] years [illegible] Harvard [illegible] and despite the Byrnes tragedy the Army has evinced its cordial relations with Harvard by consenting to go on the Crimson schedule.

Cornell has been firmly established in the Harvard football schedule by the action of the Harvard athletic authorities, who have included the Ithacans on the card next year. Only two games away from home have been listed, with West Point and Yale, and the schedule calls for [illegible].

Amherst has been assigned to the place formerly occupied by Maine on the card.

Amherst has not been played by a Harvard [illegible] Marshall's team [illegible] hands of the mid State boys by a score of 5 to 0, a blocked kick allowing the visitors to score.

The negotiations with Princeton which have been pending for two years did not come to a head and there will be no game with the Tigers this year. The schedule is as follows:

Sept. 28—Bates.
Oct. 1—Bowdoin.
Oct. 8—Williams.
Oct. 15—Amherst.
Oct. 22—Brown.
Oct. 29—West Point at West Point.
Nov. 5—Cornell.
Nov. 12—Dartmouth.
Nov. 19—Yale at New Haven.

BEATS LARGE FIELD.

Wilbur Winner in Alpine Golf Club Handicap.

At the Alpine Golf Club yesterday a selected nine from 18 holes medal play handicap was won by E. E. Wilbur with a card of 30, over a large field. Summary:

	Gross.	Handicap.	Net.
H. W. Ormsby	40	5	35
F. O. Hardy	41	9	32
J. E. Kelley	38	6	32
G. R. [illegible]	44	11	33
G. J. McKenna	42	7½	34½
W. A. Hart	53	12	41
W. W. Henry	53	12	41
L. S. King	49	13	[illegible]
T. S. Haworth	53	12	41
D. F. Gilson	37	6	31
M. F. O'Connell	[illegible]	—	37
W. E. Stowell	47	7½	39½
E. E. Wilbur	34	4	30
[illegible] Alexander	40	6	34
A. L. Squire	36	—	36

Winchester Tourney.

L. W. Barton won the handicap bogey event at the Winchester Golf Club yesterday [illegible] two up on the "Colonial." There was a rather large field and likewise an unusually large number of no cards. The result:—

L. W. Barton, 2 up; F. C. Hines, 2 up; C. R. Roney, 1 up; C. A. Wheeler, 1 up; H. W. Spurr, Jr., 1 up; F. C. Adams, 1 up; G. W. Fitz, 1 down; R. B. Dunbar, 2 down; A. C. Fernald, 2 down; M. P. Brown, 3 down; H. MacDonald, 5 down; C. A. Kelley, 6 down; R. B. Wiggin, 7 down.

INTERNATIONAL WAR OVER TENNIS MATCH

National lawn tennis associations of England and the United States are at war over the preliminaries for that most celebrated of trophies—the Davis cup.

The cup is now held by Australia, and the controversy between England and this country rages around the refusal of this country to send a team to England to engage in the preliminary match for the right to challenge Australia for the blue-ribbon prize in the world of tennis.

Twice in the past two years England has sent a team to the United States, only to meet defeat at the hands of the mighty [illegible] champions, Hackett and Alexander. And twice in the past two years has this country sent a team to Australia, only to lose to the players of the "down under country."

There is a strong probability this year that the United States will send another team to Australia and all the persuasive powers of the National body here [illegible] brought upon the mighty Larned and Clothier to go to Australia. It is understood that they have consented to make the trip. Beals Wright, there is no doubt, would go along with them.

Consequently the executive committee of the association here have called all negotiations off with England as far as playing in Britain is concerned, and the Britons are up in arms against the United States.

The singles championship of New England begins on Tuesday at the courts of the Hartford Country Club. This is one of the oldest tourneys in this country. A new challenge trophy is to be put up which becomes the personal property of the player winning it [illegible] consecutive times. The [illegible] the meeting this year has the right to challenge Theodore Roosevelt Pell for the New England title. Pell has announced his determination to defend his title.

ONLY TWO BREAK 90.

Livermore and Brown Low Score Players at Meadowbrook.

An eighteen-hole medal handicap competition was enjoyed at the Meadowbrook Golf Club in Reading yesterday. W. B. Livermore proved the low net scorer of the day, turning in a card of 89—15—74. C. W. Brown, a two-handicap man, played an 82, and, with Mr. Livermore, were the only contestants to break 90. C. P. Carleton had the second best net score, with 96—20—76. The score:

	Gross.	H'cap.	Net.
W. B. Livermore	89	15	74
C. P. Carleton	96	20	76
W. A. Bancroft	93	15	78
W. P. Burnham	91	13	78
F. L. Springford	94	15	79
C. W. Brown	82	[illegible]	[illegible]
A. B. Nichols	90	8	82
F. C. Carr	94	8	86
C. O. Kenny	108	20	88
H. H. Roberts	110	22	88
A. M. Howes	114	24	90
C. W. Smith	116	24	92

WILLIAMS CARRIES OFF THE HONORS

WORCESTER, June 4.—Williams downed Holy Cross on [illegible] this afternoon 11 to 4. [illegible] coupled with costly errors [illegible] the local collegians. [illegible] was touched up [illegible] couldn't [illegible] meant run [illegible] started the game [illegible] box after the [illegible] hit Regan, who [illegible]. Score:

WILLIAMS. [illegible] HOLY CROSS.

[illegible]

Totals 37 10 27 [illegible] Totals [illegible] 10 27 14 [illegible]

Home runs—By M[illegible] 2, [illegible]. Two-base hits—Burns. Three-base hits—Burns, Templeton. Home runs—[illegible]. Stolen bases—Hamilton, Lambie, Brown, Burns. Base on balls—By Foley 1, Regan 5, Davis 5. Struck out—By Foley 3, Regan 3, Davis 11. Sacrifice hits—Templeton 2, Hamilton. [illegible] pitched ball—Hamilton. Wild pitch—Foley. Passed balls—Lambie 2. Umpire—[illegible].

LED FIELD OF 25.

H. Wilcox, Jr., Winner of Golf Tourney at Albemarle.

The Saturday event at the Albemarle Golf Club yesterday was eighteen hole handicap play. W. Hickox, Jr., led the field of twenty-five or more players. He turned in a card of 72—2—70, which was low net and gross for the day. M. Stanton was the only other player to break eighty, playing a 79. T. M. Copeland was awarded the second net prize, as his card score of 86—14—72 was the next best net score. The summary:

	Gross.	H'cap.	Net.
[illegible]			
H. S. Kempton	107	24	83
H. C. [illegible]	107	22	85
W. B. Keith	11[illegible]	24	[illegible]
C. T. Somers	105	15	90
E. M. D'Arcy	117	21	97
A. M. Chamberlaine	111	15	96

KING JAMES WINS GRAVESEND FEATURE

[illegible] three-year-olds and up; selling:

[illegible]

Time—1.11 [illegible]. Won [illegible] one length; [illegible] between second and third.

SECOND RACE—[illegible] four-year-olds and up [illegible]:

[illegible]

Time—[illegible] Won [illegible] lengths; fifteen lengths between second and third.

THIRD RACE—Two-year-olds [illegible] and one-half furlongs:

[illegible]

Time—1.07 1-5. [illegible] six lengths; three lengths between [illegible].

FOURTH RACE—Handicap; three-year-olds and up; one and one-sixteenth miles:

Horse, weight and jockey.	St.	Pl.	Sh.
King James, 130 (Archibald)	1-2	—	—
Sir John Johnson, 118 (Powers)	6-1	6-5	—
Fraelhman, 115 (Dugan)	16-5	3-5	—
Reybourn, 90 (Thomas)	15-1	2-1	—

Time—1.47. Won by four lengths; half a length between second and third.

FIFTH RACE—Selling; three-year-olds and up; one and three-sixteenth miles:

[illegible]

Time—2.01 2-5. [illegible] won by three [illegible] between second and third.

SIXTH RACE—Maiden two-year-olds; five and one-half furlongs:

Horse, weight and jockey.	St.	Pl.	Sh.
[illegible]			
Curly Locks, 10[illegible] (Mulcahey)	[illegible]	7-1	3-1
De Berge, 101 (Brenner)	100-1	30-1	15-1
Hazelthorpe, 91 (Connolly)	60-1	20-1	10-1
Polvoletrme, 95 (Hall)	20-1	7-1	3-1
Craftsman, 98 (Brady)	100-1	30-1	15-1

Time—1.11. Won by three lengths, a head between second and third.

AMATEUR STARS FIGHT FOR FAME ON DIAMOND

WINS PITCHER'S BATTLE.

Willey of Mitchell Academy Gets 20 Strikeouts.

In a pitcher's battle yesterday afternoon, Lexington High defeated Mitchell Military Academy, on the latter's campus, by a score of 4 to 3. Willey struck out twenty men, while Dailey succeeded in retiring thirteen of the "army boys." Each pitcher allowed only three hits. Willey and Libbey did good work for the Academy at the bat, while Sibley and Holmes did fine fielding.

Viano was the star of the High school, making the only three-bagger. Childs, Norton and Reed made the other runs for the Hill.

In the ninth, with two on bases and two out, Viano caught Webb's liner, thus winning the game. Score:

LEXINGTON H. S. [illegible] MITCHELL M. A.

[illegible]

Totals 4 3 27 25 7 Totals 3 3 27 26 10

Lexington H. S.	0	0	0	1	2	0	1	0	0	—4
Mitchell M. A.	0	1	0	1	0	0	0	0	1	—3

Three-base hits—Viano, 1. Stolen bases—Viano 4, Tenney 1, Reed 3, Hill 1, Childs 1, Norton 2, Libby 2. Left on bases—Lexington H. S. 7, Mitchell Military Academy 4. Base on balls—Off Dailey 1, Willey 1. Struck out—By Dailey 13, by Willey 20. Sacrifice hits—Childs, Willey 1, Jackson 1, Ready 1. Wild pitches—Dailey. Passed ball—Jackson 1. Umpire—Denham, Leighton. Time—2h 15m. Attendance—150.

HARVARD FRESH LICKED.

Hotchkiss School Trims Crimson Yearlings.

Hotchkiss School whitewashed the Harvard Freshmen by a score of 1 to 0 in a fast game at Soldier's Field yesterday afternoon. Brown, the Hotchkiss twirler, held the Crimson yearlings down to one hit, while Bartholf, the Crimson box artist, gave the visitors three singles.

Hollister did some clever fielding for the Crimson while Howe, the Hotchkiss centre, made short work of several hard bingles. The summary:

HARVARD FRESH. [illegible] HOTCHKISS.

[illegible]

Totals 0 1 27 14 2 Totals 1 3 27 10 0

*Batted for Coon in ninth.

										R.	H.	E.
Hotchkiss	1	0	0	0	0	0	0	0	0	—1	3	0
Harvard Freshmen	0	0	0	0	0	0	0	0	0	—0	1	2

Stolen bases—McClintock, 2; Brown, 2; Hollister, Watson. Base on balls—Off Brown, 3; off Bartholf. Struck out—By Brown, 16; by Bartholf, 10. Double play—Brown to Watson. Umpire—Brophy. Time—1h. 40m.

BERKSHIRE TEAM LOSES.

Errors Cost Northampton Its New Britain Game.

NEW BRITAIN, Ct., June 4.—New Britain won from Northampton today in a loosely played game. The home team profited by the visitors' errors, while New Britain's were not so costly. The score:

NEW BRITAIN. [illegible] NORTHAMPTON.

[illegible]

Totals 5 7 27 14 5 Totals 2 7 24 15 5

*Batted for Oakley in ninth.

New Britain	3	0	0	1	0	0	1	0	x	—5
Northampton	1	0	0	0	0	1	0	0	0	—2

Two-base hits—Connor, Weaver. Sacrifice hit—Connor. Stolen bases—Yale, Connor, Hambacher, Marsana. Double play—Connor to Needham. Left on bases—New Britain 7, Northampton 7. Bases on balls—Off Hardy 1, off Oakley 2. First base on errors—New Britain 2, Northampton 4. Hit by pitcher—Plummer. Struck out—By Healy 7, by Oakley 2. Passed ball—Schnaeel. Time—1h. 40m. Umpire—Watt.

FANS TEN BATTERS.

Fitchburg Beats Winthrop by Fine Pitching.

FITCHBURG, Mass., June 4.—The Fitchburg Baseball Club defeated the Winthrop Athletics at the Circle street grounds this afternoon 5 to 1. After the first inning Hagman did fine work in the box for the visitors and struck out ten men. Cyr, the only Winthrop man to get a run, got to first by being hit by a pitched ball by Witmer. A two-bagger by Dustin brought him home. Fitchburg's five runs were made through three singles and a two-bagger. Score:

FITCHBURG. [illegible] WINTHROP.

[illegible]

Totals 5 5 27 11 3 Totals 1 5 24 14 3

[illegible]

Base on balls—Off Hagman, [illegible]. Struck out—By Hagman, 10; by Witmer, 4. Double plays—Rutledge, Terrill, Monahan; Terrill and O'Day. Umpire—Pratt. Time—1.45.

NEWTON HIGH WINS.

McCourt Back in Form and Beats Cambridge Latin.

Newton High won a game in the Preparatory League [illegible] at Newton [illegible] by the score of [illegible] 2. McCourt celebrated his return to the game by easily allowing the visitors five hits. The Cambridge boys made four errors, which helped the winners along. The score:

										R	H	E
Newton High	0	0	0	3	1	0	1	0	0	—5	6	3
Cambridge	1	0	0	0	0	0	1	0	0	—2	5	4

Batteries—McCourt and Brooks; Reece and Thomas.

WESLEYAN WHITEWASHED.

Mahoney, Fordham's Pitcher, Performs Like a Star.

Middletown, Ct., June 4.—Fordham shut out Wesleyan here to-day, 5 to 0. Mahoney [illegible] was the star of the game. He struck out nine men, allowed only five hits and smashed out a three base hit which brought in two runs. Wesleyan had two men on bases in the third inning and again in the seventh but could not score. Score:

										R	H	E
Fordham	0	0	0	0	0	2	3	0	0	—5	7	4
Wesleyan	0	0	0	0	0	0	0	0	0	—0	5	2

CHELSEA HIGH SHUT OUT.

Everett Gets Enough Runs to Win 20 Games.

EVERETT, June 4.—In a batting feast, Everett High beat Chelsea on the local high school field 21 to 0. Sawyer pitched for Everett and struck out ten men, allowing only two hits. The Everett boys landed on Goldsmid so hard in the first four innings that he was put into the field and Brown taken from first and put [illegible] easy [illegible] and in all twenty hits were secured by the Everett boys. Captain Brickley did not play with Everett to-day. Score by innings:

									R	H	E
Everett	1	4	0	6	3	2	4	1	—21	20	3
Chelsea	0	0	0	0	0	0	0	0	— 0	2	9

[illegible] and Hoyle, Goldsmid, [illegible].

Reading, 3; East Boston, 1.

In a close contest yesterday Reading defeated East Boston 3 to 1, the visitors being at the mercy of Reading's pitcher throughout the game. Simpson pitched classy ball and in the first five innings, together with the seventh and eighth, struck out two out of the three men retired in each inning. Score:

										R.	H.	E.
Reading	0	0	0	0	0	0	2	0	1	x—3	4	5
East Boston	[illegible]									1	2	[illegible]

Batteries—[illegible] and Stark; Rankin and [illegible].

Somerville High Wins.

Somerville High beat Rindge Manual Training School in an Interscholastic League game yesterday by the score of 4 to 2. It was a very weird game, both teams having many errors and wild pitches. Pike held the Cambridge boys down to two hits. Score:

										R.	H.	E.
Somerville	1	0	0	0	0	3	0	0	0	—4	4	4
Rindge	0	1	0	0	0	0	0	0	1	—2	2	5

Batteries—Pike and Dunn; [illegible], O'Brien and Daly.

Middlesex Loses Last

CONCORD, June 4.—The Middlesex School wound up its baseball schedule [illegible] defeated by St. George's School, 4 to 2. Both Kelley and Boyle twirled fine ball, but the brand put up by the visitors was too much for the Middlesex boys. Score:

										R.	H.	E.
St. George	1	0	2	0	1	0	0	0	0	—4	8	3
Middlesex	2	0	0	0	0	0	0	0	0	—2	3	1

Batteries—Kelley and Wall; Boyle and Wright.

ACADEMY NINES BATTLE.

Cushing Defeats Worcester in Fast, Snappy Game.

WORCESTER, June 4.—Cushing Academy walloped Worcester Academy to-[illegible] of 5 [illegible] an interesting game. After [illegible] Cushing to a few scattered hits, but Cushing's lead was too great to overcome. The score:

										R	H	E
Cushing	3	0	1	1	0	0	0	0	0	—5	12	[illegible]
Worcester	0	1	0	0	0	1	0	0	1	—3	6	7

Batteries—Wakefield and Mar; Kean and McQueeney.

Gym Team Takes Game.

The Milton Cunningham Gymnasium team defeated the Winter Hill A. A. in a close and interesting [illegible] in the [illegible] ing in a run, but with three men on bases and one down they could not score again because Pond's pitching pulled himself out of the hole. Heavey, Bannin and Flynn played best for Milton, while Jensen played well for the Winter Hill A. A. Score:

Milton Gym	0	2	3	1	0	2	0	0	x	8	12	5
W. H. A. A.	0	1	0	3	0	0	0	1	1	6	7	7

Batteries—Pond and Powell; Flynn and W. McIntyre.

Norwood Press on Top

Norwood Press [illegible] Quincy [illegible] in a Norfolk County League game at Berwick Park this afternoon. The visitors never had a chance to win with Brann in superb form and the local boys giving him strong support. Williams and Cavanaugh were both hit freely by the home team. C. Callahan's work featured the contest. Batteries—Norwood, Mann, O'Brien. Quincy—Williams, Cavanaugh, Douggan.

Brockton High Victor.

BRIDGEWATER, June 4.—Brockton High beat Bridgewater Normal to-day in a [illegible]. Score:

Brockton	1	3	1	0	1	1	0	3	0	—10	9	5
Bridgewater	1	1	0	0	0	3	0	0	0	— 5	7	8

Batteries—[illegible]; Hayes and Metcoy.

Stoneham, by 11 to 3.

Stoneham High won from Saugus in the Middlesex League, on Romeworth street grounds, Stoneham, yesterday afternoon, 11 to 3. Batteries—Sweet, Harris and Frost; Grueter and Lonice.

WALTHAM HIGH FAST.

Drives Melrose Pitcher Out in First Inning.

After scoring four runs in the first inning and forcing Dyke from the box, Waltham [illegible] yesterday, 7 to 3. Melrose played a weak game [illegible] almost at will, sent the victory into the hands of the home team. The score:

										R.	H	E
Waltham	4	0	0	1	0	2	0	0	x	—7	8	3
Melrose	1	0	0	0	0	2	0	0	0	—3	5	4

Batteries—Barry and [illegible]cary; Cram and Wannemaker.

Roger Wolcott A. A. Lose.

The Roger Wolcott A. A. left the field yesterday in the last half of the ninth in the game with the White Sox at South Braintree, the score at the time being tied at ten runs each. The visitors led at the fifth by 10 to 1 score. The [illegible] left the field [illegible] batting of [illegible] and [illegible] fielding of [illegible] was called out at first when he had clearly beaten the ball [illegible] on the play [illegible].

Wendell Academy Loser.

Webster A. C. defeated the Wendell Academy of Lawrence, 4 to 3 [illegible] exciting contest at River street [illegible]. The features of the game were the pitching of Henderson for the A. C. [illegible] and a one-hand catch by Lefford of Webster team. The score:

										R	H	E
Webster A. C.	0	0	0	1	0	0	2	0	1	4	[illegible]	[illegible]
Wendell A.	1	0	2	0	0	0	0	0	0	[illegible]	[illegible]	2

Batteries—[illegible].

Whitewash for Everett.

PLYMOUTH, June 4.—The Plymouth Cordage administered a whitewash to the strong Everett team this afternoon 2 to 0. Vargus allowed but two hits, his pitching being the feature of the game. Mueller pitched good ball, but was hit rather hard. The Cordage team played a great fielding game, and gave Vargus great support.

GRADS. BEAT STUDENTS.

Gloucester High Loses Poorly; Played Game to Alumni.

GLOUCESTER, June 4.—The local high school were defeated by the Alumni, 6 to [illegible] at Stageforth [illegible].

										R.	H.	E.
Alumni	[illegible]		0	0	0	1	0	2		—6	7	8
[illegible]	[illegible]	0	0	1	0	0	3	0	0	—4	3	8

Batteries—[illegible]ster and Cameron; Regan and Norwood.

Many Games at Lynn.

LYNN, June 4.—[illegible] scores of the games played at [illegible]:

[illegible]

										R	H	E
[illegible]	0	3	0	0	0	1	0	0	1	—2	7	1
Nahant A. C.	0	0	0	[illegible]		0	0	0	0	1	2	4

Batteries—Shanks and [illegible]; Percy and Burke.

[illegible]

										R	H	E
Pacific A. C.	2	0	3	1	0	[illegible]	1	0	0	6	8	2
Dorchester A. A.	[illegible]	0	2	0	0	0	[illegible]	0	0	[illegible]	[illegible]	[illegible]

[illegible] Hat and P[illegible] and Leahy.

										R	H	E
Essex A. A.	[illegible]									18	11	[illegible]
Atlantic A. C.	[illegible]	0	1	0	1	0	2	2	1	[illegible]	9	[illegible]

Batteries—Thornton and Twene; Muller and Anderson.

										R	H	E
Pine Hill A. C.	0	3	0	0	0	0	0	0	0	3	9	[illegible]
St. Mary's Y.M.C.A.	0	0	0	0	0	0	0	1	0	1	3	[illegible]

Batteries—Mipor and Carr; Lee and Baldwin.

AUTOMOBILES

ALL RECORDS BROKEN IN WORCESTER HILL CLIMB

Bragg Covers Distance in Fifty-Eight Seconds—Prizes Evenly Divided

By J. C. KERRISON

A

Honors for Harry Grant

AROUND LONG ISLAND RUN.

To Be Held by Motor Contest Association on June 14 and 15.

The reliability run around Long Island

Takes Amateur Event.

The

Has an Excellent Condition.

E. M. F. Party Ready for Start of Long Test Trip To-morrow

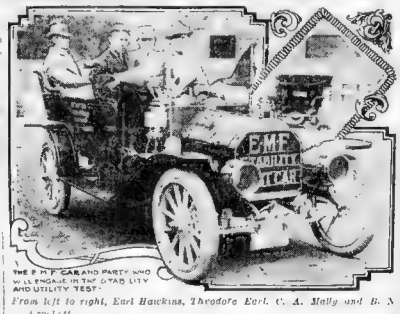

THE E M F CAR AND PARTY WHO WILL ENGAGE IN THE GRAD LITY AND UTILITY TEST.

From left to right, Earl Hawkins, Theodore Earl, C. A. Mally and B. A. Crockett

MOTOR CAR CHEAPER THAN THE RAILROAD

Brokaw Saves Enough to Provide a Luncheon for Seven Guests.

THOMAS FLYER PLANS $200,000 BUILDING FOR HOME

Lowell Merchant Fined.

LOWELL, June 4—Jacob Mourus, a

FRANKLIN CARS MADE GOOD ON CLUB RUN

Two Aided in Winning the Cup in Long Island Contest; Make Perfect Score.

A Different Business

Efficiency Is Sought.

Stearns Quits Lowell Board.

LOWELL, June 4.—Chairman Frank

TRUCKS HAVE CHANCE FOR ADDED FAVOR

"Commercial Vehicle in Early Stages," Says Foreigner, Who Speaks of Test.

BALLOON DIET IS TOO MUCH FOR COW

Bossy Lays Down and Dies After Partaking of a Scientific Flyer Lunch.

AMHERST, [illegible]

Tires Are Important

MARMON

The Easiest Riding Car in the World

Wins the Crowning Events at Indianapolis Meet

ESTABLISHING WORLD'S RECORDS

200 MILES, TIME 166 1-2 MINUTES, 72 Miles Per Hour

50 MILES, TIME 42 2-3 MINUTES, 70 Miles Per Hour

The greatest contest of the Speedway meet—the 200-mile race for the $10,000 Wheeler & Schebler Trophy and $1,000 cash—was won by the Marmon, driven by Ray Harroun.

This is the race all the big ones have been preparing for since last August. It was open to all cars up to 600 cubic inch piston displacement—Marmon's [illegible] 2500 pounds—and many of the fastest cars in the country struggled for [illegible]. Among them were several more powerful cars [illegible].

The remarkable **STAMINA, RELIABILITY, CONSISTENCY** and **SPEED** of the **MARMON** have never been equalled.

THE MARMON MOTOR RUNS IN A WHISPER

F. E. WING MOTOR CAR CO.

New England Distributors

12 Columbus Ave. :: Motor Mart

Garage and Service Depot, 57-61 Stanhope St.

As Usual

WINS FIRST HONORS

At Worcester hill climb yesterday, the Thomas Flyer, an absolutely stock 1910 6-70 Touring Car, driven by Mr. J. J. Kingsley, amateur driver and owner, again proves to be the most powerful stock car in America, winning:—

First in race for cars costing $4000 and over.

First in Amateur Race, no territory limitation, open to all Gasoline Cars.

Thomas Endurance

And Thomas strength, the same combination that carried this car into first place by a margin of 26 days in the New York to Paris race, won these Worcester events. Mr. Kingsley and hundreds of other Thomas

Owners Will Tell You

that no car on earth is so elastic under power as this six-cylinder Thomas. You can skim over the worst sort of an up grade—you can cruise swiftly over the roughest and muddiest of bad roads—you can edge in and out through the densest of city traffic—or, under better road conditions, you can make speed—all this on the "high" without once going back into the low gears. There is nothing you can't do on the "high" with this stock car.

This means ease of operation and adds to pleasure and comfort. It means superb engine design and construction. It means economy both in gasoline and in up-keep. It means a larger mileage and a longer life for the car.

You don't want a car to use for racing purposes, but you do want a car which offers such a magnificent reserve of power, reserve strength and speed, one with everlasting endurance and reliability. For these things mean safety, they mean economy through less repairs, and in addition this wonderful Thomas Flyer offers you refinement, perfect comfort under any conditions, luxury and distinction. Money cannot buy its superior. A car built for conservative people, for you, who wish to take no chances with new, untried "improvements." This is the fourth year of this model—practically no change.

Call and look over the New England Thomas owners' testimonial letters and our photographs of some of the cars' experiences. Then, by your leave, we would like to give you a demonstration of this car's easy riding, its style, its ease of control, its luxury and refinement.

E. R. Thomas Motor Branch Co.

587 Boylston St. (Copley Square) Boston

AUTOMOBILES

AUTOS TO BRING JOY TO 1,000 POOR CHILDREN ON OUTING TO THE COUNTRY

Over Three Hundred Automobiles Necessary to Carry the Little Ones on the Outing to Sharon.

All arrangements for the entertainment of [illegible] and destitute children of Boston Wednesday have been completed. [illegible] to make the outing the most successful in the annals of children's outings. [illegible] good roads. Something like 300 cars have been pressed into service and it is [illegible] that [illegible] the [illegible] children.

The time and place of starting has not yet been definitely settled, but it is believed that the cars will be divided into groups and sent to the different institutions in Boston and vicinity to pick up the children and then go direct through the park system to the rendezvous at Sharon.

The cars will [illegible] assigned to their divisions [illegible] and it is expected that all operators will strictly observe the written instructions [illegible] work [illegible] the children [illegible] of the man who may drive. Where such a large number of cars is on the road at the same time fast work means dirt, dust and a general nuisance.

Police Are Watching.

It is expected that all cars will confine themselves to the pace set by the pace car, and this especially so in Canton and other towns where police officials are [illegible] vigilant [illegible] pace would [illegible] the children and the cars.

The time and place for the start will be sent out on Monday [illegible] designated starting [illegible] proceed through the park system to Mattapan Square, thence straight [illegible] Hill avenue, to circle, taking right [illegible] road to Blue Hill Station, follow [illegible] tracks through Ponkapoag and Canton, about a mile beyond Canton at the [illegible] of the grade follow car tracks to right into Sharon, at the square in Sharon [illegible] of Pattee & Cole's store [illegible] street; follow the [illegible] to Lake Massapoag, along shore of lake to Massapoag Grove Park, cars will then [illegible] turning sharp around [illegible] of park thence straight to ball [illegible] miles where [illegible] parked according to [illegible] Money.)

[illegible] operators will be served in the grove near the athletic field. For the enjoyment of the drivers there will be a series of ball games, running and jumping races, etc., under the direction of Tom Burke, the champion runner. Handsome and useful prizes have been donated.

The operators will see Mr. Burke at the track and enter for the events. Those wishing to play ball will send a postal to [illegible] No. 5 Park square, [illegible] giving name, owner of car and position [illegible] to play.

Up [illegible] 917 children and caretakers [illegible] for the excursion. By [illegible] grand total will be double [illegible] And friends who would like to contribute money or food for the [illegible] communicate with M. R. Deming, Room 607, Tremont Temple.

The workers [illegible] have been selecting the children [illegible] been carefully instructed to give blind or crippled children the preference [illegible] is a difficult matter to make a [illegible] of a city so large as Boston.

[illegible] party will be entertained [illegible] Home and its spacious [illegible] southwest corner of the [illegible] half will be entertained [illegible] picnic grounds, formerly known as [illegible] Grove at the north [illegible] lake. Boats will be provided so that each child can have a ride [illegible] There will be baseball and [illegible] and other games.

The route from the square in Sharon will be flagged to the grounds.

SOME EXPERIENCES ALONG THE ROUTE OF THE A. A. A. TOUR

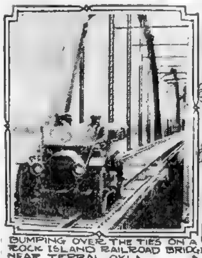

BUMPING OVER THE TIES ON A ROCK ISLAND RAILROAD BRIDGE NEAR TERRAL, OKLA.

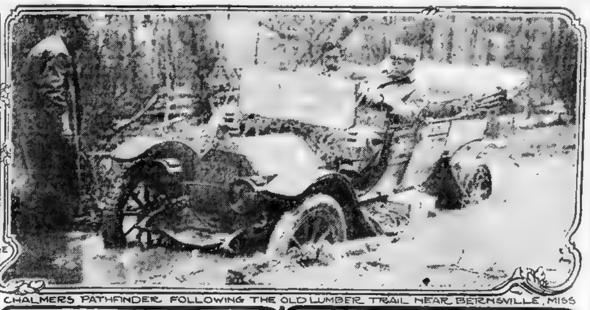

CHALMERS PATHFINDER FOLLOWING THE OLD LUMBER TRAIL NEAR BERNSVILLE, MISS.

CLEARING THE ROAD NEAR ESSARY SPRINGS, MISS.

WASHED OUT ROAD IN MISSISSIPPI

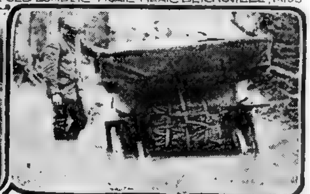

DRIVER GARDHAM TRIES TO SOLVE A KNOTTY PROBLEM IN THE MISSISSIPPI RIVER BOTTOM.

FORDING A STREAM NEAR LAWRENCEBURG, TENN.

TEST STABILITY AND UTILITY OF E. M. F.

Demonstration to Take Place To-morrow at 10 a. m. from Copley Square.

An original exemplification and demonstration of the utility and stability of a motor vehicle [illegible] taken, commencing to-morrow, by the E. M. F. Boston Company. The company calls it "a utility and stability test." This company feels that those two things are what influence the purchaser of an automobile more than any other fact or facts.

To prove the thorough utility and stability of the E-M-F "30" the company will at 10 o'clock to-morrow morning start a car on a non-engine stop, to run through the city streets, which in itself is a radical departure from other similar tests of this nature. Heretofore such tests have been conducted over boulevards and country roads, much clearer of traffic than are the congested streets of a big city like Boston.

This car will run constantly over the paved streets, between teams and through crowds, where a constant shifting of gears and slowing down of motor will be absolutely necessary. This will bring every part of the car continually under a greater strain than would be experienced on a trip of three or four times greater mileage over country roads.

The run is to be under the auspices of the Bay State Automobile Association, and the competitors of the E. M. F. and the public in general are invited to ride in the car at any time and all times, day or night. There is no set time for the stopping of the car, once the engine is started. The intention is to keep the motor running just as long as it will "live," and many are the conjectures now being made as to the total distance the car will cover during this exceptional test.

It is intended to start the car at the State House at 10 o'clock to-morrow morning and thereafter to make controls on the following schedule:

E. M. F. Salesroom, 9 a. m.
State House, 10 a. m., 6 p. m.
Bay State Auto Asso., 12m.
Thompson's Spa, 1 p. m.
Boston Athletic Asso., 2 and 7 p. m.
Stock Exchange, 3 p. m.
Base Ball Grounds, 5 p. m.
Touraine, 8-11-2-4-6 a. m.

AUTOISTS FAVORED.

The officials of the Automobile Club of Buffalo have just succeeded in making even more favorable arrangements for members of the organization who wish to tour in the Dominion of Canada than they have been enjoying. Hereafter automobilists who are members of the Buffalo organization can enter Canada at any port on the Niagara frontier and on presenting their membership cards will receive permits to remain in Canada for a period of seven days. No bonds of any kind will be required.

For the last two years members of the Buffalo Club have been permitted to take their cars into Canada for periods of three days without bonds. While this provision was very popular with the large number of members who enjoy touring in Canada the club officials wished to have the touring period extended.

CAPT. LEWIS HOME AFTER THRILLING TOUR ABROAD

Just returned to his home in Racine, Wis., after a record-breaking motoring trip in Europe, and a stay in London, to attend the funeral of King Edward, Captain William Mitchell Lewis, president of the Mitchell-Lewis Motor Company, is convinced that the Continent furnishes a maximum of every form of sensation in automobiling—from the charm of speeding day after day through picturesque and thrifty hamlets, provinces and Alpine districts, to battling with snows in the mountains or touring amid topographical settings on the Mediterranean Sea that almost tempt the chauffeur to try his hand at poetry.

The captain was accompanied on the tour by Mrs. Lewis, their children, Katharine and William Turner; Joseph E. [illegible] automobile authority, and M. Rene Petard, Paris representative of the Mitchell-Lewis Motor Company. Frank Zirbes, the well-known transcontinental road driver, was at the wheel of the Mitchell Six.

Through Alpine District.

"We were twelve days in the motor car after leaving London," said the former Yale [illegible] player and prospective candidate for Governor of Wisconsin, as the choice of [illegible] leaders in the Republican party, "and every hour of the journey through Paris, into Switzerland, through the Alpine [illegible] districts, to Venice, Genoa and finally into Milan, whence we took the train to make the return trip in time to attend King Edward's funeral, was crowded with matters of interest.

In the study of art, history, the former glory of the church and its cathedrals, the peoples of the cities and the provinces, the marvels of the Mediterranean country and the science of European road building, none of our party omitted an opportunity to carry away much valuable information."

In the main the Lewis party encountered only good hotels throughout the journey in France, Switzerland, Italy and England, and was greatly aided upon landing in Boulogne, France, in arranging customs matters with the French officials by representatives of the Automobile Association of England, and had no difficulty in averaging 200 miles a day, so wonderfully well maintained were all the highways, both in the provinces near Paris and the departments in the Alpine country.

Close Call from Death.

"It is given to few motorists in the Alps to have such a providential escape from a terrible death as our party had in the Province of Hautes Alpes, not far from Gap," continued Mr. Lewis. "But for the coolness of Driver Zirbes and the nerve that enabled him to steer the automobile into a claybank—the only claybank in that country of sheer precipices and roads cut from the living rock that he was able to note—death must have been the penalty we paid for essaying a night trip around the numerous hairpin turns on the Cottienne Alps, where we were eager to take advantage of the clearness of the sky to view Halley's comet.

"While creeping around the turns and practically hanging over the edges of terrible precipices that looked bottomless from our position, and after passing through the appropriately named villages of La Mort and Corps, we were nearing the Gap when the yells of soldiers of the Seventeenth Infantry on the march startled the [illegible] as well as the members of our expedition. A runaway automobile was bearing down upon us, threatening to overtake us at 'Death Curve,' the fifth turn in the descent of 1,200 feet.

"Zirbes had to think quickly. He pressed on the accelerator and the big car responded instantly. It was a case of putting on the brakes every moment as we struck the curves. Petard got out on the footboard to help Zirbes, and seeing the only claybank we had encountered gave the driver the order to ditch our car. He obeyed and the runaway limousine dashed past us to be wrecked fifty yards beyond. Our glass windshield was dashed into bits, but Zirbes was not injured. Our [illegible] was thrown fully twenty feet, but landed on his feet. I crouched in the tonneau and escaped injury. As for Petard, he was hurled a considerable distance.

Trunk Serves as Brake.

"The wrecked machine belonged to Louis Campagnon of Paris. M. Campagnon and his wife were in the limousine when it was wrecked, but the physician said neither was badly injured. The chauffeur had a dislocated shoulder. After leaving Corps the chauffeur learned that the differential had been stripped, and shutting off the engine he tried to coast down to Gap. Before reaching the third sharp turn the momentum of the big car was too much for his brakes and the latter went out of commission. Not having the engine to jockey the car he was in danger of dashing over any of the precipices.

"No one can make me think that there is not some strange destiny shaping our ends after that accident. The corner of one of the trunks struck the radiator of the limousine as it flew past our six-cylinder car, acting as a brake just long enough to enable the chauffeur to follow Zirbes's lead and ditch the machine. But for that—well, the abyss and a searching party for the remains.

"When we left Chambrey we fully intended to cross the Alps to Conti, but with the passes filled with drifts and six feet of snow we pushed on to Nice. The remainder of the journey was without incident as was the return by train to the port of Boulogne. It's only a step from there to London."

CANADA TO MEXICO.

Flanders "20" Car Leaves on the Cross-Country Trip To-morrow.

A Flanders "20" motor car of the stock "roadster" pattern will leave Quebec to-morrow bound for the equally historic City of Mexico. Manned by two members of the office staff of the E-M-F Company from Detroit, the car's manufacturers, the Flanders "20" is being sent on a mission of demonstration on a scale absolutely unique in the history of continental touring.

From the plains of Abraham to the sunny plateau of Mexico is a distance of about 4,500 miles as calculated by the railroad time tables, the only possible guides for a trip of this character. The roads, accommodation and populations of three countries will be embraced on the tour.

The range of climate is almost the limit afforded by the passable highways of North America, and will test to the utmost every adjustment of the car.

ENTRIES COMING IN.

Wilkesbarre Hill Climbing Contest Attracts Drivers.

Entries for the fifth annual hill climbing contest of the Wilkesbarre Automobile Club are coming in rapidly and the outlook is that there will be more cars and a greater number of famous drivers in the contest on Saturday, June 11, than for any of the previous events. The course is now in excellent shape, the water breaks have all been removed and replaced with underground drain pipes, and the cool damp weather has aided in packing the course until it is in fine condition. General C. B. Dougherty, commander of the Third Brigade, N. G. P., will be in charge of the policing arrangements on the day of the climb and will have a large force of State Constabulary on guard.

The hill will be open for the contestants to practice on Wednesday, Thursday and Friday, and special police will guard the course.

MOTOR LAW ADOPTED.

New York's New Measure Has Merits Which Gratify.

Probably the most logical and scientific motor vehicle law which has yet been devised and put upon the statute books of any State is the new motor vehicle law passed by both Houses of the New York Legislature and signed on Tuesday last by Governor Hughes. The bill has two or three features which could justifiably be pronounced unnecessarily harsh and drastic in the burdens which they impose upon motor vehicle users, but, taken as a whole, the measure is a distinct advance over previous legislation in this field.

For several years the questions involved in motor vehicle legislation have been the subject of study and test by those whose connections and experience have best qualified them to formulate proper rules and regulations in this regard. Charles Thaddeus Terry, general counsel of the National Association of Automobile Manufacturers and counsel to the New York State Automobile Association, must be highly gratified to see many of the substantial principles of motor vehicle legislation, which he has been advocating for upward of four years, in season and out of season, wherever and whenever any of such questions were a subject of discussion, embodied at last in a comprehensive statute in the foremost automobile State in the country, foremost at least in point of the number of motor vehicles in actual use.

CLEAN THE GEAR BOX.

Or the Metallic Duct Will Play Hob with Your Gears.

The oil in the gear box, in time, becomes impregnated with fine particles of metal, caused by wear on the gear wheels. The quantity of this will be abnormal if the motorist is not skillful in changing gears, and allows them to grind when going into engagement. As these particles of metal act as a splendid abrasive or cutting compound, it will readily be seen that the necessity of frequently cleaning out the gear box and substituting clean, fresh oil.

A REAL TEST!!

UTILITY AND STABILITY

Are what the purchaser wants when purchasing an Automobile. Both are found in the

E. M. F. "Thirty"

To prove it we will start tomorrow morning at 10 o'clock from the State House, an E. M. F. Thirty out of stock to run continually on the city streets.

Non-stop runs over boulevards and country roads do not test the real merits of a car.

The E. M. F. test will be a **real one**, for the E. M. F. Thirty will be run constantly over the paved streets, between teams and through crowds, where a constant shifting of gears, slowing down of motor and applying brakes will be necessary.

Every part of the car will be continually under a strain which three or four times the mileage over country roads would not produce.

Watch for the E. M. F. "Thirty" on this utility and stability run. It will report daily on the following schedule:

E. M. F. Salesrooms, 889 Boylston St., at 9 A. M.
State House, 10 A. M. and 6 P. M.
Bay State Automobile Association, 12 M.
Thompson's Spa, 1 P. M.
Boston Athletic Association, 2 and 7 P. M.
Stock Exchange, 3 P. M.
Ball Grounds, 5 P. M.
Hotel Touraine, 8 P. M., 11 P. M., 2, 4, and 6 A. M.

Run will be made under auspices of the Bay State Automobile Association.

Our competitors and the public in general are invited to ride in this car at any and all times, day or night. All that we ask is that they make a true statement as to the condition of the car whether or not the motor stops, and if so from what cause.

The E. M. F. Boston Company

889 Boylston Street

Telephone B. B. 4015-4016

BEATS ALL!

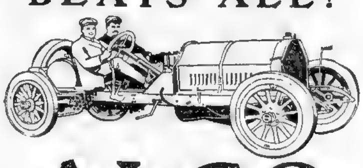

ALCO

Proves itself best of all gasoline stock cars, on Dead Horse Hill, June 4, 1910

WINS:

Event 13, Free-for-All for gasoline stock cars. Time—1 min., 12-5 secs. This is the gasoline stock car RECORD FOR THE HILL.

WINS:

Also Event 15B, for stock chassis not over 600 cubic inches displacement. Time—1 min. 2 1-10 secs. It was the same stock chassis (6 cylinders) that won the Vanderbilt cup. You see:

"IT STAYS NEW"

Park Sq. Auto Station

18 Columbus Av., Boston

GOODRICH TIRES

Buy tires with a known record for making good. The 10 year Goodrich Record proves the merit of Goodrich Tires.

AUTOMOBILES

AUTOS TO LEAVE ON BLUE RIBBON TEST OF ENDURANCE NEXT WEEK

Trophy Aspirants Will Start from Cincinnati on the Longest Distance Run Ever Held in America.

By J. C. Kerrison.

Eyes on Cincinnati.

Certificate of Merit.

GREEN CARS FAVORED BY AUTO PUBLIC

How the Colors Stand

Observer on Every Car.

GOODRICH TIRES WON MANY TROPHIES

DELEGATES OFF FOR ROAD CONGRESS

MARMON WINS ALL NATIONAL RECORDS

Proves the Great Feature in Astonishing Work at the Indianapolis Meet.

'UNCLE JOE' CANNON NEVER WALKS NOW

Speaker of the House Always Rides in a Motor Car.

BUY YOUR CAR NOW. THE TOURING SEASON IS HERE.

LET IT BE A FORD Model "T" Completely Equipped

There is no experimenting—Henry Ford, the master mind in automobile building, has done all that—spent millions to give the people of the world a car that has no superior in quality, irrespective of price.

25,000 Owners in all parts of the world are driving cars identical with this model. It means something in your calculations.

FORD—The Car That Sets the Pace

MODEL "T"

FIRST IN QUALITY, BEST IN SERVICE, LOWEST IN PRICE

$950

COMPLETELY EQUIPPED

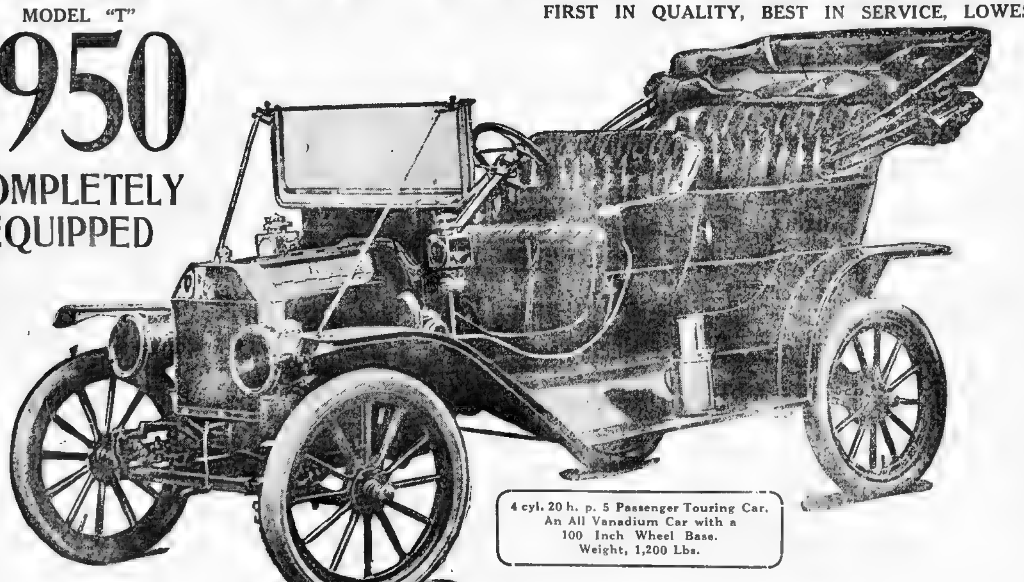

4 cyl. 20 h. p. 5 Passenger Touring Car. An All Vanadium Car with a 100 Inch Wheel Base. Weight, 1,200 Lbs.

COMPLETE EQUIPMENT INCLUDES Magneto, Top, Wind Shield, Speedometer, Gas Lamps, Generator, Horn, Oil Lamps, Tools and Tire Repair Outfit

This Ford Touring Car at $950 is the lowest price Touring Car that can be purchased. The low price would be impossible for a car of such calibre were it not for Henry Ford—the largest individual manufacturer of automobiles in the world. It is QUANTITY PRODUCTION and reasonable profit that makes the Ford LOW PRICE—makes it possible for any one to own a car of the highest merit. The Ford model "T" is the simplest automobile built. It has less parts, less complication, gives less trouble and lasts longest at the least expense of upkeep. Take a demonstration or ask some Ford owner before you place your order for any car. There is a Ford representative in your town; get in touch with him; if not, communicate with us direct. WE HAVE SOME TERRITORY STILL OPEN FOR LIVE AGENTS. Write for particulars.

147-153 Columbus Ave., Boston, Mass.

Ford Motor Company

Telephone Tremont 888

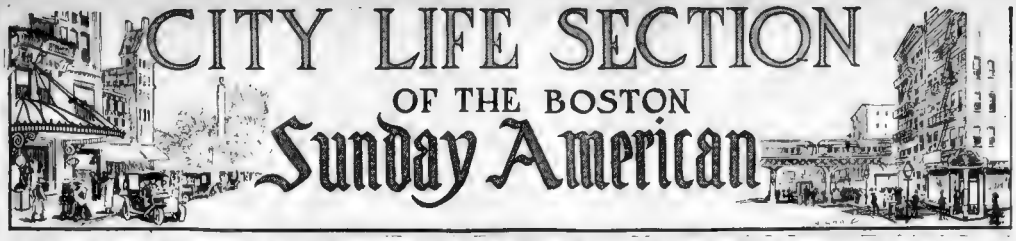

CITY LIFE SECTION
OF THE BOSTON Sunday American

See the Sporting Section for All Baseball Results from Everywhere

RESTAURANT LIFE IN BOSTON

By T. E. POWERS, the American's Famous Cartoonist

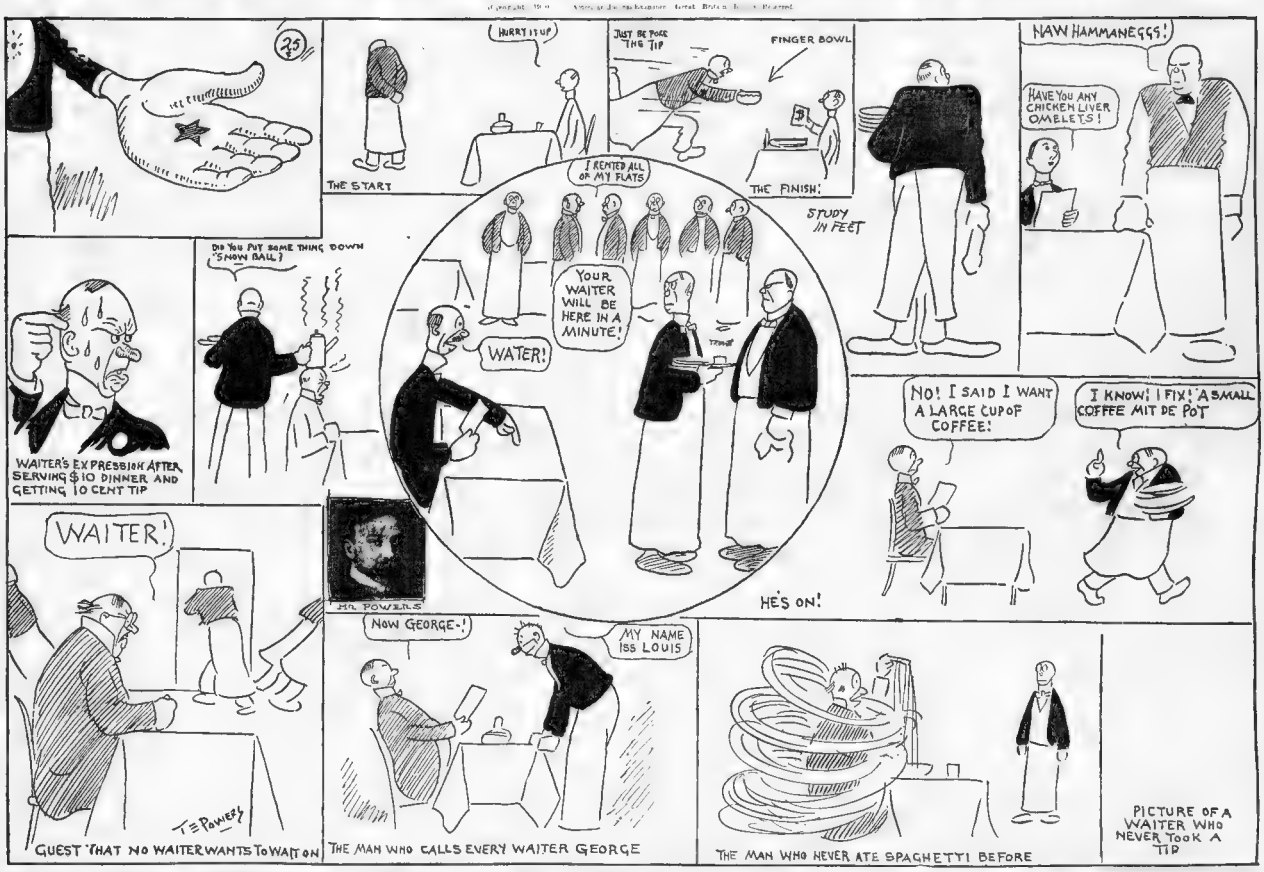
25
HURRY IT UP
JUST BE POKE ING TIP
FINGER BOWL
THE START
THE FINISH.
STUDY IN FEET
NAW HAMMANEGGS!
HAVE YOU ANY CHICKEN LIVER OMELETS!
I RENTED ALL OF MY FLATS
YOUR WAITER WILL BE HERE IN A MINUTE!
WATER!
DID YOU PUT SOME THING DOWN "SNOW BALL?
WAITER'S EXPRESSION AFTER SERVING $10 DINNER AND GETTING 10 CENT TIP
NO! I SAID I WANT A LARGE CUP OF COFFEE!
I KNOW! I FIX! A SMALL COFFEE MIT DE POT
WAITER!
MR. POWERS
HE'S ON!
NOW GEORGE-!
MY NAME ISS LOUIS
T. E. POWERS
GUEST THAT NO WAITER WANTS TO WAIT ON
THE MAN WHO CALLS EVERY WAITER GEORGE
THE MAN WHO NEVER ATE SPAGHETTI BEFORE
PICTURE OF A WAITER WHO NEVER TOOK A TIP

THE FUNNIEST STORIES TOLD IN BOSTON DURING THE WEEK

Don't—But Be Careful

By Bail Commissioner Maurice F. Murphy.

FIRST of all, don't ever be a bail commissioner—unless you can live without sleep. Secondly, if you are one, take care not to offend those whom you are called to release. They may need to be bailed again, and of course you'll want to be called.

Just to show how easily some people are offended, hear what happened a few nights ago. I was called in town to take bail for a chap who had exercised his right arm too freely on another fellow's face. Just as I reached the police station another man, a colored gentleman, was brought in for assaulting his wife. He had a bondsman with him, and wanted to be bailed at once. While he was being booked I took care of the first case.

There is a wide range of amounts for bail in assault cases. The amount depends in part on the injury to the victim.

"How badly is this other fellow hurt?" I asked the lieutenant. "Oh, not very much," was the answer. "Just a slightly discolored eye and a little scratch on the nose." The bail was fixed at one hundred and fifty dollars.

Then came the colored fellow's turn, in case "How badly is the victim hurt?" I asked again. "Not a mark on her," said the officer who made the arrest.

"All right," I said. "The bail will be five hundred dollars."

You should have seen the colored fellow. He was almost white with rage.

"What's that?" he shouted. "Hundred and fifty dollars for a black eye and scratched nose, and five hundred dollars for no damages at all. Wh-wh-wh-what do you call this, anyway? Color discrimination?"

It took about five minutes to convince him that the penalty for striking one's wife is heavier than for hitting a fellow-man.

Justified Faith

By Martin Tuohy of South Boston.

WHILE touring in Ireland a year ago with several friends we secured the services of a quaint old guide. One of the party asked Pat what was his belief.

"I am of my landlady's belief, sir," he replied.

"What, may I ask, is her belief?"

"Well, sir, I owe the poor old soul five months' rent, and she believes I'll never pay her, and that's my belief, too."

Wanted Facts

By Rev. Robert Walker, Jail Chaplain of East Cambridge and a Probation Officer of Middlesex County.

AN inebriate who was deliriously happy was riding home on a train bound for Marlboro. In front of him was a man who was deep in a book. The inebriate was a bit curious.

"Say, mister," he said, leaning over the seat in front of him, and addressing the book lover, "What's your name?"

The only answer the disciple of Bacchus received was a hard look. But this did not stop the inebriate. Not much. Again and again he pressed the question. Finally the man with the book looked at the inebriate and sourly answered:

"Call me Paul."

For some time afterward all was quiet in the car. Once more the intoxicated one started to ask question.

"Say, Paul," he said. "I'm in trouble. Help me out, will you?"

"Well, what do you want now?" snapped the book reader.

"I want to know if you ever got a reply to that epistle you sent to the Corinthians?" said the drunk, and the suburbanite who had been trying hard to read was forced to join in the laugh that followed.

Had the Money

By Patrolman Tom Landrigan.

ONE night, while patrolling my route on Main street, Charlestown, I was accosted by an elderly woman, who told me that she had not eaten in forty-eight hours and that she was nearly famished. She also informed me that she was without funds. I felt sorry for her and took her to a restaurant. She started in like a real table finisher and acted as if she had not eaten for a month. After she had her fill, she told me that she had no home. It was a bad night, so I took her to the station and had her charged on the blotter as a vagrant, knowing that the court would find some place for her the next morning.

When she appeared in court she listened to the story that I told and, of course, didn't make mention of the fact that I had paid for an enormous meal. When the judge asked her if she had anything to say, she began upbraiding me. She told his honor that I was not telling the truth and ended by producing a bank book containing a larger deposit than I ever had.

Would I buy her another feed? NEVER AGAIN.

Cheap Skate

By John Walsh.

ONE day last Spring I was standing outside a fish store on Broadway, when a middle-aged Irish woman entered and told the proprietor that she wished to purchase some sea food, but was at a loss to know which particular kind to choose. The owner, desiring to help her, suggested some skate fish for Mrs. Mulligan to take home to her husband.

"Wow, wow," says Mrs. Mulligan, "skate fish, is it, you propose for my husband? Now I know the cause of Michael coming home every Saturday night with a load that would sink a battleship after eating skatefish on Friday with a jag in every bite of it.

"I'm through buying fish from you, Mr. Jones, and will buy my fish in the future from somebody who sells other than fish with skates on every pound you buy."

Purely Economy

By Norman C. McNaughton.

A SCOTCHMAN was out on a little hunting trip with his son and came to a place which the old man considered a likely one in which to find some birds. After looking the place over he said:

"Jock, run up the buil and scare up a coople of petridges and I'll shute them when they come doun."

Jock obeyed. The birds flew and the old man fired. The birds were unhurt, but the place that Jock aits upon was filled

young man started on a run for home, with the old man following. On the way the old man shouted:

"Jock, run as fur as ye ken and as fast as ye ken, because I'll hae to karry ye far enou' when you drop."

Missed His Aim

By the Sporting Editor.

HEINE WAGNER tells this one, but will not name the particular Red Sock who was its perpetrator. Four of the players had crowded into a cab and were being taken to the hotel after the game—the result of which is not a part of this story. As the carriage passed close to the curb a pedestrian who wanted news pointed his finger at the player nearest the window of the hack and shouted the question, "Who beat?"

"Dead beat!" replied the player, and there was much laughter in the cab.

Now it chanced that another player in the carriage had ambitions to shine as a wit, so he treasured this bit of humor and resolved to use it himself at the first opportunity. As they left the cab and filed into the hotel a newsboy rushed up to the would-be humorist and asked, "Who won?"

"Dead beat!" shouted the ball player, and it took his laughing comrades half an hour to make him see why the quick-witted newsboy had replied:

"Say, mister, you belong on the Daffy-Dill page!"

Matter of Luck

By F. J. Sheehan, Well-Known on the South Side.

ONCE upon a time there was an Orthodox minister who was rector of a parish in Springfield, Mass.

The minister in question decided that the church funds needed replenishing and determined to hold a sort of a bazaar with attractive prizes. Meeting one of his flock named Samuel Jones, he imparted the information to Sam and told the latter that there was to be a grand drawing for money prizes of $1,000, $500 and $250. Sam immediately told the reverend gentleman that he would take ten tickets at fifty cents each, but would pay him later.

The drawing occurred, and meeting Sam on the street the rector addressed him, saying

"Sam, you could not guess who won the first prize."

"No," said Sam.

"Why, your humble servant," replied the minister. "Wasn't I lucky? The second prize was won by Deacon Smith. Wasn't he lucky, Sam?" And the toird prize was won by Elder Eaton. Wasn't he lucky, Sam? By the way, Sam, did you pay me for those ten tickets?"

"No," replied Sam, "but wasn't I lucky!"

"How I Would Make the Kiddies Happy If I Were Very Rich"

(Copyright, 1910, by American-Journal Examiner. Great Britain Rights Reserved.)

OH, YOU blessed kiddies! what a frolic we had in my very latest dream in which I was a most enormously rich girl to whom nothing was denied. I was a comet flashing through the sky, with all the planets in my train, and perched upon each dazzling world was one of you precious lumps of sweetness! Around and around the sun and through the spangled skies we flashed to the rhythm of the music of all the spheres, while you laughed as only happy kiddies know how to laugh. Never was there such a comet. How amazed this old earth must have been—until I woke up!

DRAWN BY NELL BRINKLEY

THE MEGAPHONE MAN ON THE BOSTON FERRY

SCENE—Boston, Revere Beach and Lynn Ferryboat, about to leave the Boston slip. Residents of Winthrop, Revere and Lynn standing on one another's feet. Enter Megaphone Man, who has tied the Rubberneck Wagon to a lamp-post and taken his passengers for an ocean trip. There are eleven sightseers and a little boy.

LITTLE BOY—Oh, see the ocean

Megaphone man elbows his way through the crowd amid growls and snarls, and makes room for his charges at the rail of the ferryboat.

MEGAPHONE MAN—You are now looking upon Boston Harbor

Chorus of Ohs and Ahs. Laugh from residents of Winthrop who cross twice a day.

MEGAPHONE MAN—I am addressing myself to my party and others don't have to listen to my lecture

Murmur of approval from the customers.

MEGAPHONE MAN—This great white steamer upon our right plies between Boston and Bangor. On our left you will see the steamers which run to Nantasket

The spiel is interrupted by the blast of the ferryboat whistle. The bell clangs and the paddle wheels churn the water.

MEGAPHONE MAN—We are off!

MAN FROM WINTHROP (*not in the party*)—You ARE off!

MEGAPHONE MAN—Boston possesses one of the finest harbors in the world, and is the second city in the United States in point of commerce.

SMALL BOY—Hey, mister, how do they make the boat go?

MOTHER OF SAME—Willie, don't interrupt the gentleman.

MEGAPHONE MAN—That massive steel structure you see on the left is the new Northern Avenue Bridge connecting Boston and Southern Boston. It bridges the Fort Point Channel, which extends nearly two miles into the South End of Boston.

WOMAN FROM WORCESTER—What does it do that for?

MEGAPHONE MAN—We are now well out into the stream. Away to the west you can see the Charlestown Navy Yard, where half a dozen battleships are stationed.

INEBRIATED INDIVIDUAL (*who has elbowed his way to the front row*)—Is there any bar in Boston Harbor?

MEGAPHONE MAN—None where they keep bottles.

INEBRIATE (*plaintively digging him in the ribs*)—Don't the man in front of the Bar pay the Bottle bill?

MEGAPHONE MAN—That great five-masted schooner anchored in the stream is coal laden. She comes from Newport News and has a capacity of five thousand tons of coal.

INEBRIATE (*observing one of the party appeared incredulous*)—That's true. If she came from Milwaukee she'd be a schooner of beer.

MEGAPHONE MAN—That trim, yachtlike vessel with the grim cannon on her forward deck is the Revenue Cutter Gresham. She is the property of the United States Government.

MAN FROM TOLEDO, OHIO—Why do they call her a cutter?

Megaphone Man looks embarrassed, for the question is not provided for in his spiel.

MEGAPHONE MAN—None of your business.

Megaphone Man starts dramatically and tries to make a gesture, but the drunk is holding his arm.

MEGAPHONE MAN—Yonder you will observe a noble stretch of piers. They are called Commonwealth Docks and are owned by the State for the benefit of railroads. The fish trade is going to locate the new T Wharf there.

THE INEBRIATE—Say, mister, where did they throw tea overboard?

MEGAPHONE MAN—We are now approaching the East Boston shore. East Boston is an island and once was a farm belonging to a man named Noddle. Hence it is sometimes called—

VOICE FROM THE REAR—Noodle Soup.

MEGAPHONE MAN—Noddle Island. It has a population of 50,000 and contains many docks, shipyards and manufactories. The Cunard and Leyland Lines have sailings from these docks we are approaching That big steamer you see directly ahead is the Cunard Liner Ivernia. Why, how do you do, Mr. Dasey

Portly gentleman with sandy sideburns bows gravely to the Megaphone Man

MEGAPHONE MAN (*in a stage whisper*)—That, ladies and gentlemen, is Charles V. Dasey, one of the best-known steamship agents in the United States, on his way to his Summer home in Winthrop.

MEGAPHONE MAN—On our right is Simpson's dry-dock, where sailing vessels and small steamships are repaired. It is a very old established and historic enterprise.

MOTHER OF SMALL BOY (*screams loudly*)—My child, my boy

Water gives a loud splash. Small boy has fallen over the rail. Scene of mad confusion.

Megaphone man throws his megaphone at the boy's head, seen bobbing in the water, thinking it is a life preserver. Five hundred people shout directions Pilot stops the engines and crew prepare to lower a boat. Suddenly the crowd parts and a short, thickset man poises on the rail. He dives.

MEGAPHONE MAN—Saved! Ladies and gentlemen. That was Pete McNally the famous life saver. He has saved three hundred persons from drowning and he will save the child

The boat is lowered. McNally is treading water, holding the boy with one hand while he lights a cigar with the other. Both are taken from the water, and the passengers cheer enthusiastically. They rush forward to grip the rescuer's hand.

McNALLY—A mere trifle, ladies and gentlemen. Nothing at all. But it reminds me of a little incident that happened when I was with Ringlings' Circus. You see—

"Toot-toot," goes the ferry whistle. Clang goes the chain and tramp, tramp go the passengers up the gangway in a mad rush for seats in the train

The Megaphone Man and the Life Saver shake hands. Mother clasps her dripping darling to he[illegible] t and all ends happily.

SOME OF THE FUNNY THINGS THAT THE CHILDREN SAY

A LITTLE boy, who was attentively listening to his diseases, such as measles, scarlet fever, and so forth, which he had contracted while at school, interrupted her by saying

"I would have caught appendicitis, too, but the boy that had it didn't sit near me."

* * *

A LITTLE boy went to a grocery store and asked for half a pound of tea.

"Green or black?" asked the grocer

"It doesn't matter which," replied the boy; "It's for a blind woman."

* * *

MOTHER—Alice, it's time for bed now. All the little chickens have gone to bed

Alice—Yes, mamma; and so has the old hen.

* * *

LITTLE ALBERT had been going to school for about a week, and one evening his father asked him if he knew what one plus one equalled.

Albert—Yes, it's two.

Father—Now, tell me what one minus one equals.

Albert—I don't know.

Father—Well, if you had one cent and you spent it what would you have left?

Albert—Candy

* * *

THE teacher had spent half an hour trying to explain to her class the meaning of the word "vase." The next day, to test the memory of her young pupils, she asked

"John, what do you see on your mantlepiece at home?"

"Pa's feet," promptly replied John

* * *

LITTLE JOHNNY, aged five, having accidentally broken a pane of glass in a window, was making the best of his way out of sight. Unfortunately, the proprietor of the place caught up to him, and grabbing him by the ear, exclaimed

"You little imp, you broke that window!"

"Yes sir, I did, but I see you running home to get money to pay for it."

* * *

A MOTHER, accompanied by her small son, applied at the children's desk of the library for a book of stories about George Washington. During the discussion, to which the little lad was most attractive, the mother turning to him, saying:

"Jack, I want you to remember what a wonderful little boy George Washington was. He never told a lie."

Her earnestness implied a recent falling from grace, as regards truthfulness on the part of her offsprings. As the librarian turned to secure the book from the shelves, she heard the youngster say, in a tone of childish wonderment:

"Say, whata was the matter with George Washington -couldn't he talk?"

* * *

TWO seven-year-old boys were talking together, and one said

"Jimmy, we have the cutest little baby at our house you ever want to see"

"Where did you buy it?"

"Dr Smith brought it for us."

"Oh, we had ours off him, too."

* * *

TEACHER—What lesson do you learn from the busy bee?

Johnny—Not to get stung

* * *

LITTLE ROBBINS, aged three, was taken to church last Sunday morning, for the first time, by her aunt. Before starting out her mother had given her a nickel, telling her to hand it to God when the collection was taken up. When she arrived home after services her mother asked if she had handed in her nickel. She replied:

"Mamma, I held the nickel an awful long time Then the basket was shoved in front of me and, just as I was going to drop the nickel in, I looked up to see what God was like and, say, mamma, who was it but our butcher. I pulled the nickel back quick, because when you told papa the cost of meat for our Sunday dinner he said the butcher was a robber. So I kept the nickel, and I'll save it for God and give it to him next Sunday."

* * *

ONE day recently a clergyman was performing a marriage ceremony at the parsonage in the presence of his little son. The boy listened very attentively while his father pronounced the couple husband and wife, then going to mother he said:

"Mamma, when a man marries a woman must he live with her?"

"Yes dear," his mother replied

The boy was thoughtful for a moment, and then said

"Mamma, must papa live with all the women he has married?"

* * *

LITTLE HELEN was at the seaside with her aunt, and in the house where they were staying was a telephone. One day she heard her mother talking from the city, and she was so terrified that she burst into tears at

"Oh, auntie, auntie!" she sobbed. "How shall we ever get mamma out of that little hole?"

* * *

FOUR-YEAR-OLD Margaret was asked which she loved the best, mamma or papa. She hesitated, looking from one to the other, all her tender heart in her gray eyes. Finally she said

"I don't want to tell. I might hurt papa's feelings."

* * *

A LITTLE girl, observing her mother feeding the baby, said

"Mother, why do you put every spoonful of food to your mouth before giving it to baby?"

"Well, you see," replied the mother, "I would not like to give anything to the baby without tasting it first to make sure it is good."

"But," said the girl, "you never do yet."

* * *

ROBERT was kneeling at the bedside saying, Now I lay me down to sleep." When he said the words, "If I should die before I wake," he stopped short and said very earnestly "But not to-night, Lord. I don't want to—I can't."

* * *

I TOOK my little girl to Sunday School and the choir sang, "The Cross of Calvary Crossed I'd Bear." On the way home she said

"Mamma, take me to see the consecrated crossed bear."

* * *

I ASKED my little niece Beatrice, a little boy who she loved best, and she said

"Well, auntie," she answered, putting her little hand to her head and thinking a while "Well! I don't know. I haven't seen everybody in this world yet."

* * *

WILLA—The lady next door asked me how old I was, mamma.

Mamma—And what did you tell her?

Iwilla—I told her I was growing so fast that I didn't know.

* * *

LITTLE BESSIE was enjoying a row on the Sound and her aunt said

"Don't those sunset clouds look as if the end of the world was there?"

"Let's not go any further. I don't want to fall over the edge," said Bessie timidly.

* * *

A LITTLE German boy, after partaking of his first plate of ice cream, was asked how he liked it. He replied

"It's fine. It makes Winter in my tummy"

* * *

MY friend's little girl was looking out of the window. When her mother noticed she was putting her tongue out at some one, she said

"Gladys, that is a very rude thing to do."

"Oh, it is all right, mamma, it was the doctor going by," said Gladys.

* * *

A SUNDAY school teacher was illustrating the lesson to his class. First, he drew a picture of the Gates of Heaven, and then a picture of a very fat man standing outside.

"See, children," said he, "this man is so bloated with sin that he cannot get through the gates."

There was silence for a minute, and then a little boy in the back row spoke up and said, "Try him sideways, teacher."

NIGHT TIME IN BOSTON

By James J. Montague

The Funniest Poet of Modern Times.

(Copyright, 1910, by American-Journal Examiner. Great Britain Rights Reserved.)

THIS is the public at six o'clock, in the edge of the gathering gloam,
When the tasks of the day are laid away, and they happily hurry home
Observe the air of content they wear, as, converging from near and far,
They tussle and tug and battle and slug for a seat in a subway car!
And oh! the delight that is theirs at night when, caught in the fond caress
Of a husky guard, they are baled up hard in the midst of the wrong express

THIS is the public at eight o'clock, when, their hurry-up dinner done,
In joyful array on the Tremont Way they follow the bubble, Fun.
See 'em crowd and crush and hustle and rush, as eagerly they prepare
To become possessed of the mental rest that shall drive away dull care!
And ah! the joys of the riot and noise, and the peace no man may measure.
That come with a fight for your honest right to an evening of simple pleasure!

THIS is the public at three o'cloock, when the theatre doors swing to.
Take a midnight glance at the restaurants when the hour still is new.
In the surly scowls and the muttering growls and the shouts to the waiter, "Here,
That duck is mine! Now rush the wine!" you can taste the gladsome cheer!
Oho! the bliss of a scene like this, in spite of the bills to pay!
How it puts the snap and the nerve in a chap for another long, dreary day!

THIS is the public at 3 a. m., when, out of the murky haze
From Revere's lights to Dorchester Heights, they thread their devious ways.
Again the slam of a street car jam, again the jolt and jar
Of the guard's good right if you try to fight for your seat in the surface car.
And oh! how happy it makes you feel to think you've withstood the shock,
And again can start with a bounding heart for your business at seven o'clock!

NEWS AND NOTES OF CATHOLIC CHURCHES AND IRISH ASSOCIATIONS

ANTI-CATHOLIC WORK REVEALED BY LIST

Montreal Stirred by Pamphlet, Purporting to Give Secrets of Grand Orient.

NEW SURPRISE PROMISED.

Masonic Order Not Recognized by the English or American Masons.

MONTREAL, June 4.—One of the biggest sensations Montreal has experienced in years was evoked this week by the publication of a pamphlet purporting to give the secret proceedings as well as the personnel of the membership of a local French-Canadian Masonic lodge, known as the "Loge Emancipation," and affiliated with the Grand Orient of France.

The Grand Orient, as is well known in the United States, is not recognized by English or American Free Masons. It confines its activities in France to opposing Catholicism in politics and to spreading abroad its own ideas of what constitutes liberty of conscience and action.

In the Province of Quebec, where the Catholic Church is more powerful than it is in many parts of France, to belong to such an organization as the Grand Orient is as much as a public man's political and in worth consequently the membership has always been zealously guarded from public observation. Hence the publication of the list of names of prominent men and otherwise, who are said to hold membership in the order has created no end of sensation and scandal and resulted in numerous heartburnings.

Loses Important Position.

At least one well-known citizen has been forced to resign a lucrative and honored position on account of his name appearing on the secret list. He now threatens to bring suit for a large sum against the author and publisher of the pamphlet unless it be made clear beyond question that they hold merely hearsay in the matter.

The author, who is said to be one of the many in whose possession are files alleged to belong to the lodge, is reported at present to be in hiding, and the work he has to do upon it or the lodge in question has been forced upon him by the publication of the book, and by means of speaking to those who have been implicated in the proceedings of the lodge meetings.

New Surprise Promised.

The other story is to the effect that the record keeper of the lodge was waylaid on his way home one night, drugged, and robbed of his keys. It is said that a considerable sum of money was taken from him at the same time, but that this was subsequently returned, the true motive for the robbery was not the object sought by his assailants.

The author of the pamphlet, who is also well known, says he will publish a list, whether either of these explanations is correct he does not say, however, that a small part of his manuscript has been used, and that the next edition of the pamphlet will create an even greater sensation than the first.

MANY AT BANQUET.

More Than 150 Turn Out at Berkeley Hall.

One hundred and sixty personal friends, all members of the Mayo Men's Benevolent Association, gathered at Berkeley Hall to pay tribute to Past President Patrick F. Hastings of that association, and president of the Central Council of Irish County Clubs. An elaborate banquet was given in honor of the guest and couplets of the greeting were sung and a fine address was made by every speaker. A handsome loving cup was presented to the honored guest by the association. Thomas J. Cullen in behalf of the members. The speakers included Past President James J. M. Andrew, John Hastings, Hugh Rafferty, Martin J. Lodge, Joseph Sweeney, Thomas J. Cullen and W. Hanley. Joseph J. Dunn was toastmaster and the committee of arrangements was: P. H. Brogan, chairman; Peter Lodge, secretary; Andrew Greer, James J. M. Andrew, Owen J. Newburn, Martin C. Judge, Peter L. Dolan, John O. Boyle, Thomas J. Cullen, Hugh Peter Hastings, Joseph McNeil, John J. Sweeney, John Hastings, Hugh Rafferty, John Ruddy, Thomas Hastings, Michael J. Needham, Joseph F. Dolan and Thomas O'Malley. The exercises closed with the singing of "God Save Ireland" and "The Mayo Hastings."

AN IMPRESSIVE PAGEANT.

Feast of Corpus Christi Is Celebrated at Brockton.

BROCKTON, June 4—The feast of Corpus Christi was another most impressive day celebrated in this city than on Sunday at the Church of the Sacred Heart. The streets surrounding the church were all swept by the men of the parish on Saturday evening and the home of Alphonsus Donovan, Main street, where the procession ended and where benediction of the blessed sacrament was given, was a veritable altar was a mass of flowers and bunting.

High mass was celebrated at the church at noon where the altar was erected just inside the lofty doors in the vestibule here. The celebration took place shortly after the close of the 10:40 mass, which was sung by Rev. J. M. Hayes, pastor of the church.

Raymond Champagne, cross bearer, headed the procession, with two acolytes, Louis Miller and Peter Linehan. Then were followed by the girls and boys of the first communion class, the Holy Name Society, the Young Ladies' Sodality, the Holy Name Society, the Society of Les Artisans, the French Guards and the choir. Thousands watched the spectacle.

BIG INITIATION.

Hundred and Thirty-six Enter the Irish Foresters.

BROCKTON, June 4.—A class of one hundred and thirty-six candidates received the degrees of the Irish National Foresters at M. C. O. F. hall last night. The work was performed by the degree staff of twenty-six men from Branch Michael Davitt of Waltham, under the direction of Captain John J. Conley. The initiation was arranged by Branch Judith O'Brien, which presented seventy-five candidates for the three degrees. Branch Daniel O'Connell had thirty-one and Branch Emerald Isle forty-three. Many guests were present, including Grand Chief Ranger Edmund Russell of Somerville, Edward McCauley of Providence, John Rose of Pawtucket and John Hanover of Worcester.

FATHER CUMMINS, PASTOR OF CHURCH OF SACRED HEART

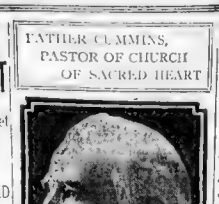

REV. JOHN F. CUMMINS

ROSLINDALE CHURCH IS DEDICATED TO-DAY

Archbishop O'Connell to Officiate, Assisted by Large Number of Clergymen.

ARCHBISHOP O'CONNELL will officiate today at the dedication of the Church of the Sacred Heart in Roslindale. The solemn services will begin at 10 o'clock. The Archbishop will be assisted by a large number of priests from the parish building and Boston.

Congratulations are being extended to the Rev. John F. Cummins, the widely popular pastor, and his able assistant, the Rev. John W. H. Forrest, who, with the parishioners, have worked untiringly for the completion of the edifice. The beauty of the external architecture, which is of light brown brick and stone, and the embellishments of the interior, with its imposing mass of Gothic detail, are the equal of any church in the country.

The chaplains attending Archbishop O'Connell at the dedicatory services this morning will be the Rev. William H. Fitzpatrick, pastor of St. Gregory's Church, Milton, and the Rev. James J. Keegan, pastor of St. Charles's Church, Waltham.

Solemn high mass will be celebrated by the Rev. William P. Hevir, S. J., of Boston College. The Rev. Daniel C. Riordan, brother of the Misses of the Sacred Heart, Newton Centre, will be deacon, and the Rev. John F. Gilligan, of St. Peter's, Cambridge, will be sub-deacon. The Rev. Thomas J. MacCormack, pastor of St. Catherine's Church, Somerville, will officiate as master of the ceremonies. The dedication sermon will be preached by the Rev. Patrick J. Supple, D. D., pastor of St. John's Church, Dale Hill avenue, Roxbury.

This evening there will be solemn vespers in the upper church at which the Rev. John J. Hill will preach.

CATHOLIC NEWS

Rev. [illegible] Hamilton, Mass., is taking a two months' vacation.

Rev. Joseph F. Berleger, S. J., is going to Lawrence for a week's mission.

Rev. Thomas Lyons, pastor of St. Mary's Church, Lowell, is ill at the parochial residence.

The land will be cleared and larger church to take the place of the present one will be built.

The new building will be one story high, with a basement. The plans have been prepared by Maginnis & Walsh, architects.

The Young Ladies' Charitable Association, organized under the auspices of the Catholic Union, Indiana, sang with its demand for the restoration of her parliament, quartered in Dublin, an English prime minister introduced a bill in the House of Commons for the establishment of an Irish parliament and carried the bulk of the Liberal party with him. Then the Irish got all they ever asked for, and more than they ever dreamed they would get. And despite the fact that they have been for years and years in the House of Commons, Mr. Gladstone never ceased to explain that he was not yet ready to say what he would accept or Home Rule. Interviewer—Then what do you ask for a concrete case?

Mr. Redmond—If they mean by a concrete case that we should put our demand into a bill and present it to the House of Lords, I do not think that there would be any good in doing so. I am attempting to a large extent to educate public opinion in England, and I would be the last person to say and make a finished question. But if they do think that a concrete case is necessary, I would be willing to consider it, and I would be willing to consider it, and I would be willing to consider it, and

5c FOR PRINTS
HAVE BEEN 7c
DRESS PRINTS, in Light and dark colors, good variety of patterns. Always 7c yard.
PRICE NOW 5c

7½c FOR DRESS PLISSE
AVE BEEN 25c
SEERSUCKER Plisse, the newest pat... and figures. Always 12½c yard.
PRICE NOW 7½c

10c FOR GALATEA
HAVE BEEN 15c
SAMPSON'S Galatea Cloth, ... Always ...
PRICE NOW 10c

TIMOTHY SMITH CO

2249-2281 Washington Street, Boston, Mass. One Minute from Dudley Street Elevated Station

JUNE CLEARANCE SALE

THIS SALE is the Most Important and Most Carefully planned special effort of the year at the Timothy Smith Store.——We put August Prices on Summer Goods Now, right at the height of the season, when there are months of service for every item offered. Reliable, Seasonable Goods Cut ⅓ to ½ below former low prices, presenting purchasing opportunities not possible elsewhere. All with our guarantee of

SATISFACTION OR YOUR MONEY BACK

12½c FOR OIL CLOTH
HAVE BEEN 25c
5-4 TABLE OIL Cloth, in dark and medium colors, slightly imperfect. Always 25c yard.
PRICE NOW 12½c

12½c FOR COTTON
HAVE BEEN 18c
45 INCH Dwight Anchor Cotton, in short lengths. In the regular way 18c yard.
PRICE NOW 12½c

13c EACH for BLANKETS
HAVE BEEN 25c PAIR
CRIB Blankets, in white with red or blue borders. Always have been 38c pair.
PRICE NOW EACH 13c

1.98 SUITS
WASH SUITS in ... the popular ... skirt style. ...
PRICE NOW 1.98

3.98 SUITS
WOMEN'S WASH SUITS in linene and repp, trimmed with ... and skirt style. Always 5.00 each.
PRICE NOW 3.98

2.98 COATS
BENGALINE AND SILK COATS, ... Always ... each.
PRICE NOW 2.98

1.98 COATS
LINEN COATS in the popular 50-inch length, set-in sleeve. All sizes for women and misses. Always ... each.
PRICE NOW 1.98

7.98 SKIRTS
HANDSOME BLACK VOILE SKIRTS, in the plaited style, prettily trimmed with taffeta, and has taffeta silk drop. Always have been 10.00 each.
PRICE NOW 7.98

69c DRESSES
TWO PIECE DRESSES of Linon, ... front, ... Light and medium colors, full flare skirt, wide sash with deep hem or flounce. Always 1.00 each.
PRICE NOW 69c

1.00 DRESSES
ONE PIECE House or Model Dresses of chambray or percale, in choice patterns and ... tucked waist, Dutch neck or high neck, also Lawn Jumper Dresses. Have been 2.00 each.
PRICE NOW 1.00

1.98 DRESSES
PERCALE DRESSES, tucked and plaited waist, ... with contrasting ... Also Russian Blue Print, Muslin and Chambray Dresses, in one and two-piece styles. Have been 2.98 and 3.98 each.
PRICE NOW 1.98

5.50 DRESSES
TAFFETA SILK Dress, with ... Jap-a-lac, tabs on bodice ... cuffs on sleeves. ... LADY DRESSES in all the newest as to best colors, desirable stripes and figured patterns ... skirt, 14 gores and ... lar, side ruffle on ... trimmed. Dresses always 10.00 each.
PRICE NOW 5.50

GRADUATION DRESSES
MISSES' GRADUATION DRESSES, of Organdie, Batiste and Net, daintily made and trimmed with ... and other ... broidery. ... styles of ... and ... style.
PRICE NOW 3.98 to 10.50

39c Gowns
CHEMISE, NIGHT GOWNS, some of ... lace and ... wading ... and ... day in the ... way 50c each.
PRICE NOW 39c

39c Waists
WHITE LAWN, striped chambray and ... waists button ... front ... sizes ... to the regular ... 50c waists.
PRICE NOW 39c

49c Waists
WHITE WAISTS of ... sheer lawn, ... of ... of good ... dots and ... the ... back ... sleeves, ... Value ... 1.00.
PRICE NOW 49c

59c Waists
LAWN and BATISTE WAISTS, ... and short ... dots, ... new ... and ... Value 1.00 each.
PRICE NOW 59c

79c Waists
BATISTE and LAWN WAISTS, in side ruffle, ... effects, ... and ... front. Have been 1.00 and 1.25 each.
PRICE NOW 79c

1.00 Waists
JAP SILK WAISTS made button back; front has two rows ... with ... of Val. lace and Val. lace medallions; ... sizes.
PRICE NOW 1.00

6c Cambric Waists
CHILDREN'S CAMBRIC WAISTS, made ... front, ... of cotton ... and sizes 2 to 12 years. Always ... 10c each.
PRICE NOW 6c

10c Girdle Corsets
PINK and BLUE GIRDLE CORSETS, made ... of ... Elastic ... Lace ... front ... steels, ... sizes 18 to 26 in the regular ... way.
PRICE NOW 10c

1.35 Corsets
DISCONTINUED NUMBERS in Royal Worcester Adjusto Corsets, ... and high bust, ... the ... from 2 to 4 inches. ... Lower ... Self Reducing Corsets, sizes 18 to 30 in the lot, but not all sizes in each style. Have been 2.00.
PRICE NOW 1.35

69c Corsets
WARNER'S RUST-PROOF CORSETS, ... of ... and ... long and ... for ... Also ... in ... and ... sizes 18 to 30, and ... sizes 20 to 30, and ... Have been 1.00 each.
PRICE NOW 69c

1.29 Suits
BOYS' DUTCH BLOUSE SUITS, ... AND ... DUTCH ... SUITS, ... with ... and ... Blouse ... to ... years, ... double ... and ... to 12 years. Have been 2.00.
PRICE NOW 1.29

19c Dresses
INFANTS' SHORT WHITE NAINSOOK DRESSES, made with square yoke of ... hamburg insertion ... hamburg insertion ... edged with ... Also ... dresses in ... of ... and ... Sizes ... years. Always ...
PRICE NOW 19c

35c Suits
CHILDREN'S PIQUE SUITS ... of ... and ... Sizes ... years. Always ...
PRICE NOW 35c

49c Dresses
INFANTS' SHORT WHITE NAINSOOK DRESSES, in ... and pretty styles, ... yoke and ... dresses ... trimmed ... Sizes 6 months to 2 years. In the regular way, 75c each.
PRICE NOW 49c

49c Dresses
CHILDREN'S WHITE LAWN DRESSES, ... Value ... Buttercup ... and ... other ... has ... ... rows of ... and tucking, sizes 2 to 6 years. Always 75c each.
PRICE NOW 49c

65c Dresses
CHILDREN'S DRESSES, made of ... Gingham, ... Dutch ... Plaited skirt, ... with deep hem, ... and side effects, ... is trimmed with ... of contrasting ... sizes 6 to 14 years. Have been 1.00 each.
PRICE NOW 65c

69c Dresses
CHILDREN'S WHITE LAWN DRESSES, ... styles, ... dress ... ...

Boston American

Foreign News

SUNDAY, JUNE 5, 1910.

GOLDEN FLOOD FAILS TO SAVE AMERICAN COUNTESS FROM BANKRUPTCY

Former Miss Le Roy of San Francisco Who Married Count de Tocqueville Faces Ruin.

ALL HER POSSESSIONS GO

Even the Famous Chateau Dating Back to William the Conqueror Is Sold for Debts.

By VANCE THOMPSON.

Special Cable to Boston American.

PARIS, June 4.—Another American heiress is facing financial ruin. Countess Alexis de Tocqueville, formerly Miss Le Roy of San Francisco.

The Countess and her family owned valuable properties in Paris and the Seine et Oise district, but these are to be sold at once by the young Vicomte de Tocqueville to pay creditors. Her cousin, Miss Le Roy, is a nephew of that famous De Tocqueville who travelled in America, studied its institutions and wrote "Democracy in America." Until recently he was a member of the Chamber of Deputies. The De Tocquevilles are connected with the Malesherbes, the Carnots, Cam Louis and many other great names which loomed up largely during the French revolution—men with whom Admiral John Paul Jones used to hobnob at the Cafe Timon.

Spent Her Money.

After his marriage with Miss Le Roy the Vicomte de Tocqueville spent a great deal of her money in restoring the family chateau in Normandy, called the Chateau de Tourlaville, not far from Cherbourg. Here Alexis de Tocqueville, so well known to Americans, used to live and here the American Countess Le Roy de Tocqueville entertained lavishly, especially her friends from San Francisco, among whom may be mentioned the Scotts, the Le Bretons, the Postleys, Von Schroeders, the Donohues and many others. The Infanta Eulalie spent a month with the Countess every Summer.

Now the old chateau has been sold for debts, and even a second one has taken place, so that it cannot be redeemed for years. Edward Le Breton of San Francisco, who looked after the Countess's American interests, is making a little pile of gold to the Normandy estate, but the supply was stopped and the voice of the auctioneer is heard in the ancestral halls.

Now the Countess lives in a flat in Paris.

Walter Pulitzer Sues for $500,000.

Walter Pulitzer, son of the late Albert Pulitzer, who committed suicide in Virginia last year, has commenced suit against the four insurance companies from which his father had purchased annuities. The companies involved are the New York Life, the Rock Island Company, the Mutual Life of America and the Royal of England. One or two other companies have made compromises. The whole amount of money at stake is half a million dollars. Albert Pulitzer purchased annuities at various periods since 1896, when he retired from active journalism. The latest purchase was in 1901 when he paid over $100,000 in yearly or thousand dollars to the New York Life. From this company he had received only three annual payments. This annuity was purchased in Paris though it contract signed in Rome and for some unexplained reason the money was made payable in Amsterdam. The case is, therefore, likely to be tried in Paris or Amsterdam.

Arthur E. Childs of an American law firm in the Avenue de l'Opera, is looking after young Pulitzer's interests. The opposing theory is that Albert Pulitzer was not of sound mind when he bought the annuities and that hence these contracts may be invalid. Twelve secretaries of the insurance companies will give evidence of mental aberration.

Notables Will Testify.

Andrew Carnegie, Percy Belmont George A. Wilson of the Equitable Life, George W. Perkins of the J. Pierpont Morgan Company, Manager MacDonald of the Waldorf-Astoria Hotel and many other well known men will be called upon to testify. Among the English witnesses will be the Honorable Harry Stewart and the managers of the Carlton and Ritz Hotels.

Presenting half a million dollars to the various insurance companies and thereby disinheriting his son and getting little or nothing in return will form a strong presumption in the evidence of insanity for the French courts; besides the French law does not permit a father to disinherit his children.

NOTABLES AT BRIDAL.

Carter-Acheson Nuptials to Be Social Event.

LONDON, June 4.—The Carter-Acheson wedding will bring together many English social celebrities, owing to the fact that the Countess of Gosford, the bridegroom's mother, has been long officially connected with the court, as Louise, Duchess of Devonshire, has promised to attend.

Bont now Seeks To Have His Gould Union Made Void

Another Heiress Has Caught the Count's Eye, So Paris Hears, and He Wants Plain Sailing.

Special Cable to Boston American.

PARIS, June 4.—Count Boni de Castellane is making a heroic effort to obtain a declaration that his marriage with Anna Gould, now the Duchesse de Sagan, is null and void. The case is before the Rota Congregation, revived by Pope Pius X, and composed of ecclesiastics especially versed in canon law.

This Congregation has also another American case on hand, namely, that of the Princess Hagopian, formerly Miss Mary Jeanings Reid of New Orleans and Washington, and later Mrs. Parkhurst of Maine. The matrimonial cases of these two American princesses is very different. Count Boni says that Anna Gould married him conditionally, not "till death do us part," but until "you make a failure of the marriage." He contends that this was not a legal contract, that the mental reservation in her mind made real consent impossible, and as matrimony is a contract as well as a sacrament, mental and moral consent are both necessary.

Reading between the lines it is not hard to understand that Count Boni's eagerness to prove his marriage with Anna Gould null and void means that the young Count contemplates another rich marriage, and according to the law laid down by the Church he will be free to do so should he succeed in proving that he was never married at all.

Should Boni succeed in getting the Vatican to decide in his favor, then the Prince and Princess de Sagan will have no further difficulty in obtaining the Pope's sanction to their marriage, which up to this time they have sought in vain.

MARY GARDEN, PARIS.

That Will Be Prima Donna's Home Address.

PARIS, June 4.—Mary Garden announces that she has definitely decided to settle in Paris for the rest of her life. She says she will not return to America and will practically retire from the operatic stage after this Summer. She thinks that life was not given to be spent in work up to the day we die. She has worked hard and considers she is entitled to spend the best years of youth enjoying the world. She will reside with her mother in her charming Paris home in the Avenue Montaigne. She states emphatically that there is no reason for her retirement beyond the belief that one should not wait until old age has destroyed all the zest of life before we take a rest from its labors.

WRITER HONORED IN LIFE.

Kalman Mikszath Presented with Three Estates.

VIENNA, June 4.—Kalman Mikszath, the famous Hungarian novelist, has gained from the nation a handsome and appreciative token of appreciation. To mark his fiftieth birthday, he has been presented with three estates, worth $27,000, so that in his old age he will not be dependent on the product of his pen for subsistence.

The President Roosevelt, during his visit to Buda-Pesth, met Mikszath, and in a long interview told him that his works were widely read in America. Mr. Roosevelt added that the last book he read before leaving home was "St. Peters Umbrella," which has been translated into English.

BOOKSHOPS IN AUTOS.

Cars, with Chauffeur, Salesman and Porter.

LONDON, June 4.—Travelling bookshops are a new development in the literary world. Automobiles stocked with the new publications are to scour the country districts where bookshops are few and far between. The cars, which are specially constructed for rapid conversion into shops, will number three, and cost about $5,000 each.

A chauffeur, a salesman and a porter will travel with each car, and the peripatetic bookstores will be sent from London in northeast, northwest and west directions respectively.

"BANDIT CHIEF," 13, IS HELD

Boys' Band Have 123 Robberies and One Murder.

VIENNA, June 4.—A "bandit chief" aged thirteen years, is languishing in a Hungarian reformatory, serving a ten-year sentence. With his band of ten young desperadoes he was captured by the police at Sopron, after a career of pillage and rapine which lasted three months.

These lads and boys, some of whom were children of eight, had their lair in a large cave, and had 123 robberies and one murder laid to their charge. A reward of $28,000 was discovered in the cave. Before he was captured the young chieftain shot a policeman, seriously wounding him.

Miss Norton to Wed.

PARIS, June 4.—Miss Mabel Frances Norton, the charming American girl who is to marry Captain Harry Egerton Dickinson of the Egyptian survey department at Cairo, will have a quiet wedding in Paris some time in June or July. Mr. Dickinson, who belongs to the Horse Guards, a crack regiment, met Miss Norton in Cairo last Winter.

$35,000 IS RAISED IN IRELAND FOR ITS PARTY FUND

All Classes Contribute Generously, Establishing a Record for the Old Country.

DOUBLES SUM FOR 1909-10

League in Great Britain Votes to Stand by Nation and Destroy New Factionism.

Special Cable to Boston American.

DUBLIN, June 4.—The delight which the initial success of Irish self-government is bringing to the people of Ireland is finding practical expression in the generous subscriptions which are being received by the United Irish League for the purpose of paying off the debt of the party. Buoyed by the well-grounded hopefulness of the hour, many, perhaps, better conveyed to the American mind by the graphic agency of national sacrifice as it is expressed in pounds shillings and pence than by the rather vague volume of mere verbal description.

Every individual of intelligence who takes any interest in political movements, knows that no political movement on earth can be kept going without money. This of course, is the veriest of truisms. The Irish national movement, like all more means on the face of the earth, cannot be run without money—the sinews of war—any more than a trout can swim in the dried up bed of a diverted brook.

No need to tell the people of Ireland where the bulk of the money came from which helped Ireland's leaders to wage the magnificent struggle of the last thirty years. Any child in Ireland old enough to go to school will tell you in a second that it was the weight of the money sent by generous friends from distant Australia and from America and Canada which broke the back of Dublin Castle rule in Ireland.

America's Great Aid.

The people of Ireland, robbed as they were by the worst system of alien landlordism the world has ever seen, could not, unaided, have financed the thirty years' war, which is at last nearing an honorable and triumphant end.

But they did their share and did it with a splendor of national fervor which has excited the admiration of the world.

Not once, but many times since Parnell and Davitt unfurled the banner of the Land League, did the spirit of the people at home sink low as some crisis came to make the sky dark and the prospect gloomy, to spread among the people the hopelessness of despair.

It was then that the splendid messages of good cheer from Mr. Fitzpatrick of Boston, cabling another instalment of the word of hope which fired anew the people's spirit and led to new resolution to keep the fight going and the flag flying at the top of the pole, for those brave Fitzpatrick cables shall yet be written it will make one of the most touching chapters of Ireland's story of the exiled children of the Gael.

So much for the raised aid from over the seas in the days of despair. In the brighter days that have come the people of the old land are digging deep into their own little domestic treasuries, and with a pride that is good to see are paying the debt of the old land are digging deep into their own little domestic treasuries, and with a pride that is good to see are paying the people

"THE FORTUNE HUNTER"

SYNOPSIS OF PREVIOUS INSTALMENTS.

NATHANIEL DUNCAN, the pampered son of a rich father, is thrown on his own resources when a financial crash wipes out the family fortune and causes his father's death. He tries one job after another, only to fail, and finally becomes an outcast on the park benches, where he is discovered by his old college chum, Henry [illegible]. Duncan, who had not seen him for years, [illegible] and invites him to accompany him to his country home. There he meets Miss Dorothy Bigelow, daughter of the powerful Wall Street boss of [illegible] Bartlett & Co., secures position at the station for Duncan in the money district, but it is the same old story. Duncan can't make a plan. He agrees to stake Duncan to $5.00, fits him out with a wardrobe and send him into some small town, removed from the influence of large cities, to become a fortune hunter and seek an heiress.

"You can be worth a million dollars inside of a year," he says, "if you play the game accord ng to the rules I will lay down."

Duncan agrees, and Kellogg then introduces him and backs him in the new project.

* * * * *

Homer Littlejohn, editor of the Radville Citizen, a small interior town of Pennsylvania, the historian of the community, who has been abroad "and seen New York," and is therefore looked up to with respect by the townspeople, takes up a wager made by W. J. Bigelow, proprietor of the Bigelow House, that "nothing ever does happen, can happen or will happen" in Radville.

W. J. bets "the best five-cent clear Havana cigar in the Bigelow House cellar" that "on the following day, June 21, is chosen as a test, Homer Littlejohn sets it all down to do duty, and, as events proceed, Will Bigelow was to be sadly humbled."

Homer Littlejohn prepares a list of happenings—long days first on the main street—a week on the back country roads, the [illegible] town common suit and the debut of Lulu Bett by Watty, the tailor at an exciting game of checkers. He is bent to win Mr. Bigelow's glove in the first [illegible] with this list of events and claim his cigar when he hears the great news that has shaken the town of its centre.

A mysterious stranger dressed as if he had spent his life amid the luxury of large cities, has quietly, and unheralded, come to town and amazed none other than Will Bigelow by asking for a room and announcing his intention of making Radville his future home.

The mysterious stranger registers as "Nathaniel Duncan N Y."

TO-DAY'S INSTALMENT.
By LOUIS JOSEPH VANCE.

CHAPTER IV. (Continued.)

MAIN STREET was pretty well crowded for that hour. I remember how the [illegible] and most of the townsfolk were grouped together on the corners, [illegible] the shops discussing something rather excitedly. I paid no particular attention, realizing that between Caesar, Pete Willing, Roland Burnette's suit and the checker game they had enough to talk about. So it wasn't until I walked into the Bigelow House office that I either heard or saw anything of The Mysterious Stranger.

Will Bigelow was in his usual place behind the desk when I looked. I thought rather disgruntled. His reply to my "Howdy, W.," so added somewhat snappish. But he got out of his chair and moved round the end of the desk just as the young man came out of the dining room door. Then Will pulled up, and I realized that he was calling my attention to the stranger.

So far as I could see he seemed an ordinary, every-day, good-looking, good-natured young man, whose appearance and disposition had been insulted by the fool recently set before him. He was, I distinctly out upon the porch and sat down there, with his hands on his knees looking up and down Centre street, not long being shadowed into the warm [illegible] dusk, beneath its dooryard [illegible].

We've always thought it a pretty attractive street, and that night it seemed especially lively with its [illegible] and boys strolling up and down, and the groups of grown folks on the corners, and Roland Burnette's Summer suit conspicuous through Sothern and Lea's auto glass windows; and I supposed the young man was admiring it all. But now I know him better.

On Main Street, Radville.

He felt just the same about Main street corner of Centre Radville, as I should have about Broadway and 59th street, New York, if you had set me down [illegible] and told me I'd got to get accustomed to the idea that I must live there. He was having deep room in his heart at Lord! with the [illegible] reception.

Will grasped my arm, without saying anything, and pulled me into the bar.

Hello, I said as he went behind and opened the cigar case, "what's up?"

He long cut two locks of the finest five-centers in town and placed them before me. "There's up," he said, "You win, Have one."

It slugged me to lose [illegible] that way. I had set looking [illegible] long and diverting diagnosis. I guess you've heard everything worth [illegible] about to-day's story. I said disappointed as I lit one of the best cigars I [illegible] of the cigars.

"No, I haven't," he said. "I didn't [illegible] to hear anything. What turned you [illegible] struck took place right here in this office. [illegible] Here" he said, striking a match for me.

I had been trying to put the cigar away so that I might dispose of it without hurting Will's feelings, for he had me so [illegible] matic clipper and then into my mouth. "What do you mean?" I asked, puffing.

"Come along outside," said Will, and we went out on the porch just in time to see Mr. Duncan going warily upstairs to his room. "I mean," said Will, "him. And then he told me all about it.

Will Wants to Get Even

But right [illegible] that don't happen every day," he went on defensively. "I'll get [illegible] another cigar to-morrow.

No, you won't, I said differently and firmly dropped the infamous thing over the railing.

I can never succeed in my little attempts at deception even in self-defense. In a [illegible] candor I always [illegible] that [illegible] would have gone undetected [illegible] for my [illegible].

Of course Bigelow's setter, Pompey, [illegible] to see asleep right under the spot where I dropped the cigar, and each of [illegible] the burning end had to cause instantaneous connection with his nerve centres via his [illegible] agony and subsequently good course in [illegible].

Investigation naturally disclosed [illegible] Radville wasn't the [illegible] appointed [illegible].

On the other hand, no one else in Radville was [illegible] the cigar.

CHAPTER V.
Margaret's Daughter.

DISCOMFORT roused Duncan from [illegible] rest at an early hour the morning following his arrival in Radville. I must confess that the [illegible] Bigelow House [illegible] not ideal [illegible] In fact I found [illegible] [illegible] Duncan might [illegible] he has slept [illegible] some of those [illegible] [illegible] fashion.

I am glad he has said [illegible] for [illegible] to [illegible] what [illegible] of me [illegible] I [illegible] [illegible] of Miss Carter's second [illegible] [illegible] [illegible] to a heartless [illegible] [illegible] between Bigelow [illegible] [illegible] Radville Inn.

Duncan arose and [illegible] the [illegible] [illegible] watch with [illegible] [illegible] [illegible]

SUNDAY, JUNE 5, 1910.

Boston American Theatrical News

SUNDAY, JUNE 5, 1910.

PUBLIC IN ROLE OF GOAT AS THEATRICAL WARFARE CONTINUES

"Open Door" and "Syndicate" Each Doing Its Utmost With Ink and Allegations, While Theatre-Goers Pay the Freight and Strive to Glean Amusement With No Rebate and Only Sad Experience.

By NICHOLAS YOUNG.

THE saddest thing about a theatrical war is the foolish, unhappy part played in it by the theatre-going public. The public gathers no material benefits—it is merely fed on very sour fruit while the warring factions attempt to mismaugrain each other out of existence.

That is exactly what is going on to-day between the so-called Syndicate and the vigorous lunged adherents of the Open Door, and the public is paying the freight—paying $2 for some glimpses at the drama that ought to be marked down to $1.22. If a theatrical war enlivened the dimensions of a rare war there would be some fun sitting on the side lines at cut prices and viewing the slaughter, but there is nothing like that, nothing like it at all. The man on the side lines is the victim.

All of which is to remind you that the Syndicate and the Open Door are not at present on exceedingly friendly terms, and unless the official ink wells run dry and the mimeograph develops paralysis the acute stage in the hostilities will soon be reached. The public will doubtless continue in the role of the goat, absorbing what it can of much mediocre amusement at regular rates, with no rebates.

Fortunately for playgoers in the large cities, the warfare is not conducted on the main thoroughfare, but on the side streets—in one, two and three night sections. What it means to the inhabitants of Kokoma, Duluth and Fargo is hard to determine, but it might result on a moving picture diet for those cities.

AND THE WAR GOES ON.

Word comes from New York that the Producing Managers' Association will have no dealings with the National Association of Theatre Owners, the latter going firmly on record for the Open Door, an invention of Lee Shubert and other independent managers. According to the Shuberts, the Open Door is the salvation of the theatrical business—it makes room for everybody everywhere. If you believe the Syndicate's literary department, the Open Door is a delusion and a snare, and a wicked connivance to alienate the affections of its one-night stand territory. The Syndicate will have none of it, which is why it coldly turns its back upon the National Association of Theatre Owners whose members responded to the blithe invitation of the Shuberts to come in out of the wet and warm their feet. And the public—that dear, simple, money-spending group of citizens—is doubtless wondering what it is all about. In plain words, it is merely a contest to see who shall have the privilege of saying when and where theatrical attractions may play. The National Association of Theatre Owners in declaring for the Open Door announced that it will look after its own bookings. Like anything it wanted on its own terms. The answer of the Producing Managers' Association (the Syndicate) was blunt and brief, and in effect that none of its attractions would be booked except through the office of Klaw & Erlanger.

In the meantime the syndicate is leaning hard on the pub of securing new theatres for its attractions and the Shuberts and their associates are pumping more oil into the hinges of the open door to keep out the rust.

And it might be added that the fight is contributing its share toward the prosperity of the typewriter and mimeograph industry.

* * * *

'Tis the season of revivals and we will not escape, although New York has led the way with Charles Frohman's all-star production of "Caste," the Brady-Shubert production of "Jim the Penman" and the Shubert production of "The Mikado," now at the Casino Theatre. After reading all the nice things in newspapers about the New York revivals, we can now tell for ourselves whether there is really any good reason to get excited over them. Miss Charlotte Hunt will give "Caste" the benefit of her experience and scenery at the Majestic Theatre to-morrow and will continue at it for one week. Her advance announcements are full of promise.

"THE RIVALS" AT THE CASTLE SQUARE.

John Craig is not permitting the revival season to get by without speaking, and you will have "The Rivals" at the Castle Square Theatre to-morrow. This will be the last week but one of Mr. Craig's season, and to lift things out of the ordinary for this production of "The Rivals" he has engaged Howell Hansel and Mary Ryan.

While on the subject of revivals, it may be recalled that for at least two hours early in the week we were threatened with the all-star cast of "Jim the Penman." The sudden announcement that Wilton Lackaye, John Mason and all the rest of 'em would drop in at the Shubert this week seemed too good to be true, and the fatal word that the piece would not come was disappointing, but not surprising. We are getting accustomed to these flights of fancy that grow out of too much theatrical gossip. After sighing.

As a matter of fact, the failure of "Jim the Penman" to visit Boston at this time is placed squarely up to Mr. Lackaye and Mr. Mason. Oh, you poor actors. It seems that before arrangements were made for sending the production to Boston both Mr. Lackaye and Mr. Mason booked passage to Europe, and when it was suggested to them that it would be nicer for them to forego the delights of an ocean voyage and play "Jim the Penman" in Boston they indignantly refused to consider such a proposal. And that, according to the Shuberts, is what happened to "Jim the Penman."

And now comes the suspicion that we will not listen to the all-star revival of "The Mikado," which was promised us long enough to get into the papers and was then withdrawn. "The Mikado" has them all by the ears in New York, and it looks like a long run of this Gilbert and Sullivan piece. Even the usually sour-toned New York critics have found hope for the future in "The Mikado."

HAVE OUR OWN "MIKADO."

But we'll never miss "The Mikado," for we are making our own production of it at the Opera House to-morrow, and the Summer season of opera at the Castle Square Theatre will open with the merry opera on June 20.

* * * * * * *

A change in the cast of "The Girl in the Taxi" at the Tremont Theatre has brought into the company Miss Malvina V. Longfellow, whose work gives emphatic denial to the assertion that an artist's model may not aspire to artistic triumphs outside of the studio. For several years Miss Longfellow was one of the most popular models of the big artists of both this country and England, and if you have ever spent a profitable hour studying the mural decorations in the Public Library, you have seen paintings for which Miss Longfellow posed.

An ambition to be an actress led Miss Longfellow away from that section of art represented by canvas and paint, and one of her early occupations on the stage was mingling with the mob of Spanish ladies in Belasco's "The Rose of the Rancho."

Miss Longfellow is distinctly of the Spanish type, and for that reason was chosen as understudy to Miss Francis Starr. The position did not yield many encouraging opportunities, and for a whole season she played only a thinking role. But one day (it was here in Boston, too) Miss Starr was taken suddenly ill and Miss Longfellow was thrust into the leading role without a moment's notice. She made good and the way was opened for her to better things.

THEN SHE GOT HER CHANCE.

She was given an important role in "The Great John Ganton," and when Mme. Olly began her four early this season Miss Longfellow was selected as the leading woman. In engaging Miss Longfellow for "The Girl in the Taxi" A. H. Woods added to his payroll one of the handsomest young women in the profession. He also found a woman with ambition.

* * * * * * *

The dramatic sensation of the week is promised at Keith's Theatre, where Mme. Chung and a company of Chinese actor folk will ask for approval in "The Dragon's Wrath," the spectacular effects of which are expected to satisfy the eye. The oriental dances in this act were arranged by Lole Fuller, and the entire production has been planned with such elaborate detail that Mr. Keith hopes to create a vogue in the Chinese drama.

SOME STARS PLAYING AT THE BOSTON THEATRES THIS WEEK

JAMES A. BLISS AT THE MAJESTIC.

HARRIET WORTHINGTON AT THE HOLLIS.

MADAM CHUNG AND CO. AT KEITH'S THEATRE.

ESTELLE WENTWORTH AT THE BOSTON OPERA HOUSE

KENNY AND HOLLIS AT THE HOWARD

HOWARD HANSEL AT THE CASTLE SQUARE.

ALICE JOHNSON AT THE PARK.

JESSE MILLWARD AT THE TREMONT

SADIE MINTON AT THE AMERICAN MUSIC HALL

BILLS AT BOSTON THEATRES

Keith's Theatre.

Lole Fuller, the most famous dancer in the world, and the originator of practically all the beautiful light and color effects used on the stage to-day, will be the big drawing card next week the most novel and in many respects the most previous production of the kind ever shown in vaudeville or on the legitimate stage. It is called "The Dragons of Wrath," and will serve to introduce for the first time to the American public Madam Chung, one of the greatest of Chinese actresses from the Imperial Theatre in Pekin, with a company of Chinese and European artists and dancers. "The Dragons of Wrath" will be nothing less than a big Chinese fete, woven into a love story and most exciting drama in which Madam Chung will have the leading part, and is assisted by her own company. The fete will be of the most imposing nature, and will include a large assembly of beautiful dances with myriad colored lights by European girls; a most imposing March of the Lanterns; mammoth lanterns with changing lights; the Ribbon Serpent, and the Chinese bamboo dance with the human bells which is bound to make the same sensation here as it did in Europe.

This production will be surrounded by a splendid vaudeville bill, including Melville and Higgins, Ben Welch, the Arlingtons, Van Hoven, the Fermate Brothers and others.

Majestic Theatre.

In tracing the history of the English drama the first play which distinctly marks the trend to the modern school of the present day is T. W. Robertson's "Caste," which Miss Charlotte Hunt and her stock company will present at the Majestic The-atre on Monday evening next. The "Caste" tells a story which has its application no less forcible for the society of our present era as that of half a century ago. It is a tale which wins the sympathy of the audience, and yet it is so permeated with the comedy spirit that there is much laughter for contrast. It is a play which Miss Hunt and her company should be able to interpret in splendid fashion.

The Robertson play was one which had its place in the repertory of most companies during the past fifty years, and Miss Hunt and her company will have a high standard to live up to in playing the piece. The cast will include Miss Hunt in the part of Esther Eccles, Mr. Percy Haswell as George D'Alroy, Miss Isadore Rush as Polly Eccles, Mr. Bliss as Sam Gerridge, Miss Hale as the Marquise, Mr. Denton as Captain Hawtree and Mr. Brooks as Old Eccles.

Park Theatre.

William Hodge's Hoosier mannerisms, assumed for "The Man From Home," assembled for the Park Theatre audiences that everyone seems to think that he is actually playing himself, and that is the reason why there is so much surprise when he doffs the cane and rakes his auburn locks off the eyes and appears in evening dress. Mr. Hodge himself and company ranged for a Summer vacation along the South Shore, Scituate and Cohasset, very well together. Mr. Hodge's delight-ful impersonation of Daniel Voorhees Pike has been the first of the dramatic season. The twenty-third week begins at the Park to-morrow.

American Music Hall.

Summer vaudeville at Summer prices seems to have struck a responsive chord at the American Music Hall, if the crowds at every performance last week is any criterion. The policy will be continued for the coming week, another big bill of ten new acts presented for Manager Pincle, in addition to furnishing unlimited fun, will press a remarkable scientific exposition to the power of rolled over belly. It is a hypnotic act in which a score of subjects are made to do wonderful as well as ridiculous things. Another big laughing hit will be the Klondike Trio, presenting a comedy skit called "Ella Colored Hills." Miss May MacDonald will offer a program of high class singing while the Parson Sisters will offer more singing with costume changes. White's Five Harmonists are always greeted when-ever the jovial quintet of comedy musicians appear, and the balance of the bill will include several attractive novelties.

Tremont Theatre.

There have been few livelier suppers upon the Boston stage than the one in "The Girl in the Taxi," which is now in its fourth week at the Tremont Theatre. There is the auctioneer as assayed uproariously, and Carter de Haven, who plays the young man taking the auctioneer's bid real girl out to supper, borrows ten dollars from each conspicuous guest. With the many amusing situations in "The Girl in the Taxi," there is little wonder that the farce is received with almost continuous laughter.

Waldron's Casino.

An excellent bill has been prepared for this week at Waldron's Casino. It will include two new and funny burlesques by Frank Finney and T. F. Thomas, entitled "Bill Posters" and "Who Was the Baby?" Both these pieces will be found full of fun and excellent musical numbers. They will be staged with special settings and gorgeous costumes. The company will be well cared for by Frank Finney, T. F. Thomas, George Brennan, Charles Madison, Frank Rose, Harry Rockaby and Alfred Bonner. Jimmie Berk-Clata Hackett, Miss Clifford, Anna Meeg, Cathie Burns, Carrie Burry and Nellie Lawler will have the leading feminine roles and will lend the fashions and grace to the musical numbers. There will be a complete change in the vaudeville program.

Globe Theatre.

Amelia Albion Animal Actors, a troupe of trained domestic pets, will head the vaudeville season of the Globe program for the coming week. Other pleasing features will include the Boston Duo, an excellent singing team; Bingham and Gable, in an instrumental novelty; Will Herbert, versatile comedian; Jack O'Donnell and Minnie Maxwell.

The pictures will be interesting. The dramatic Western story, "Way Out West," is said to be one of the best films of the year.

Castle Square Theatre.

The last week but one of the John Craig Stock company season at the Castle Square will be a memorable one. "The Rivals," that most famous of English comedies, the work of Richard Brinsley Sheridan, master of wit and humor in playwriting century, will be given a production with the most notable stock cast ever assembled. Of the play itself nothing need be said. It has stood the test of time through many changing fashions, and is as bright and as fresh as it ever was. For the revival of "The Rivals," Mr. Craig has made a special engagement of Howell Hansel for one week only. Mr. Hansel will appear in the richly humorous Irish role of Sir Lucius O'Trigger, and he will be warmly welcomed back to the Castle Square stage after an absence of several seasons. Miss Mary Ryan, who has appeared but rarely at the Castle Square this season in the annual benefit tendered by the management to the employes, and Sally Crowthorne, who has the whole in charge has arranged an exquisite bill, and this will be the last opportunity of seeing an Old Howard show this season.

Scenic Temple.

Weather conditions do not appear to have any perceptible effect upon business at the Scenic Temple. During the coming week several novelties will be presented for the first time on any stage in Boston and there is no question but that it will be both entertaining and instructive.

Columbia Theatre.

For the coming week the Columbia Theatre will offer a fine program of moving pictures and high-class vaudeville. The views are of many parts and clearness. Among the popular songs [illegible] by Mar-

PLAYS OF THE WEEK IN BOSTON THEATRES

AMERICAN—Vaudeville.
AUSTIN & STONE'S—Freaks, Curios, Vaudeville and Pictures.
BOSTON OPERA HOUSE—Aborn Opera Company, "The Mikado."
BOWDOIN SQUARE—Vaudeville and Pictures.
CASINO—Waldron's Stock Company.
CASTLE SQUARE—"The Rivals."
COLUMBIA—Moving Pictures and Vaudeville.
GAIETY—Vaudeville and Moving Pictures.
GLOBE—Vaudeville and Moving Pictures.
HOWARD—Burlesque; last performances.
HUB—Vaudeville and Moving Pictures.
KEITH'S—Madam Chung and Vaudeville.
MAJESTIC—Charlotte Hunt in "Caste."
NORUMBEGA PARK—Vaudeville.
PARK—William Hodge in "The Man from Home."
SCENIC TEMPLE—Motion Pictures and Vaudeville.
TREMONT—"The Girl in the Taxi."

and on July 11 a genuine surprise will be given in the first week of burlesque, when Lew Dockstader of the Big Lyric, at popular prices in Boston.

Austin & Stone's Museum.

This will be wrestlers' week at Austin & Stone's Museum, and a quintet of famous wrestlers will show their skill on the carpet in hourly bouts in the big circle hall. Other features will include Musical Holbrook, Musical Melton, a minute Auto Polo, a [illegible] and the Goddess of the Sea, a novel illusion.

The theatre shows will have a variety of attractions.

Bowdoin Square Theatre.

Manager Somerby of the Bowdoin Square Theatre will provide a full bill of program, consisting of ten big vaudeville specialties and a gigantic moving picture display. The feature of the picture display will be the showing "King Edward's Funeral Procession," one of the most spectacular ever taken by the picture machine. The performance at the Bowdoin is continuous from 1 to 10.

Howard Athenaeum.

To-morrow at 1 o'clock the curtain will rise at the Howard on a big vaudeville entertainment, topped with a burlesque show given by the Pat White Company. The occasion is the annual benefit tendered by the management to the employes, and Sally Crowthorne, who has the whole in charge has arranged an exquisite bill, and this will be the last opportunity of seeing an Old Howard show this season.

Scenic Temple.

Weather conditions do not appear to have any perceptible effect upon business at the Scenic Temple. During the coming week several novelties will be presented for the first time on any stage in Boston and there is no question but that it will be both entertaining and instructive.

Columbia Theatre.

For the coming week the Columbia Theatre will offer a fine program of moving pictures and high-class vaudeville. The views are of many parts and clearness. Among the popular songs by Mar-

ing and dancing act called "College Boys," by Farrell and Shepard.

Shubert Theatre.

The engagement of Joseph E. Howard in the jolly musical comedy, "The Goddess of Liberty," with Stella Tracey in the leading comedienne role, ended with yesterday's performances at the Shubert Theatre.

Sunday Concerts.

Sunday night concerts are announced at the Castle Square, Hub, Majestic, Globe, Keith's, Waldron's Casino and Bowdoin Square theatres, and at the Howard Athenaeum and the American Music Hall. Attractive programs have been arranged.

Fishing Trips.

The steamer King Philip has handled large traffic in its daily trip to the fishing grounds and it is fair to say that the ocean trips in search of the finny tribe have furnished those who want a real ocean voyage combined into the length of a day. Free chowder is served to the passengers on the boat, and a prize is offered for the largest fish caught during the season.

Hub Theatre.

Beginning with to-night's performances at the Hub Theatre the Sunday prices will rule the same as during the week, 10 cents. The concert to-night promises to be unusually attractive. New vaudeville, new moving pictures and illustrated songs are scheduled. Next week's soloists, Miss Edna Leader and Miss Sadie Parry, both [illegible] the ladies orchestra will compete the bill.

"Mrs. Temple's Telegram."

The second season of the John Craig Stock Company at the Castle Square Theatre ends during the week of June 13 with a series of performances of the merry farce, "Mrs. Temple's Telegram." This play has aroused much attention in London and New York, and it will bring the season at the Castle Square to a lively close. After a short vacation the John Craig Stock Company will return to the Castle Square for the third season about the first of September.

Norumbega Park.

The season never started off at Norumbega Park with so many encouraging signs for remarkable success as this one. The immense popularity of the magnificent new open air theatre is largely responsible for this. It has been found to be capable both afternoon and evening since the opening of the season.

Patrons have not always yet availed their privilege of the splendid beauties of the new outdoor playhouse. It was a revelation to everyone on Decoration Day that with the threatening weather and occasional sprinkles they were completely protected and as comfortable as if wholly down in a city theatre.

The vaudeville program this week includes such strong headliners as the Reuters Rhectic, from Germany; the American Comedy Singing Four, and the Farrell-Taylor Trio.

SADIE MINTON AT THE AMERICAN MUSIC HALL

VAUDEVILLE NEWS AND GOSSIP

[illegible] turned back forty [illegible] Soldier Fiddlers come to [illegible] number of weeks. [illegible] and two the Grays, and they participate in the battles of Gettysburg, Fredericksburg and Cold Harbor, [illegible] sides. Now, forty-five [illegible] struggle, they are girl [illegible] of the pioneer [illegible]

* * *

Among the novelties booked for Keith's in the near future is Odiva, the Samoan water [illegible] who [illegible] the world's record for remaining under water, five minutes and thirty-two seconds, and is an expert swimmer and diver. Odiva gives her performance in a huge tank with a glass front, placed upon the stage, instead of beneath it, and all her movements are in full view of the audience.

* * *

Osborn Searle, a Newton boy, will enter vaudeville during the coming season with a novelty act entitled "Art." Before he became an actor he was one of the best water colorists in the East, and his familiarity with life in the studio is unsurpassed for his present act, which consists in doing in water colors what several vaudeville artists have done in rough and crayon.

* * *

"La Danse de la Robe de Nuit" is a very latest dancing creation to be presented at the Amer-[illegible] New York, and will [illegible] to-day at the Keith's, Waldron's Casino and Bowdoin Square theatres, and at the Howard Athenaeum and the American Music Hall. Attractive programs have been arranged.

* * *

Juliet, known [illegible] Morris [illegible] as one [illegible] [illegible] [illegible]

SHOW AT RED SOX PARK OPENS JUNE 13

Management of New Airdrome Promises Big Bill for Outdoor Amusement.

The [illegible] of the Airdrome at the American League baseball grounds has been definitely set for Monday evening June 1[illegible] and the management promises that the entertainment will include "everything new under the moon" and "the best of everything under the sun." Performances will be given every evening and Saturday afternoons, with a special matinee [illegible].

[illegible] Ten thousand [illegible] cents means $1,000; three thousand seats at fifteen cents means $450, two thousand seats at twenty-five cents means $500, and with a capacity of practically $2,000 a performance it will be readily understood how the officers of the American Hipprodrome Company can safely offer the highest-priced attractions available at the lowest cost to the public.

The features of the Airdome entertainment will be drawn from all quarters of the world. Agents are now busy arranging contracts for all the sensational hits of the United States and Europe, and the [illegible] selecting from a hundred [illegible] those that shall make up the [illegible] for the opening week.

[illegible] program is being finally se[illegible] the greatest activity on the [illegible] mechanics in pre[illegible] setting and the [illegible] of this greatest of all [illegible] grounds. Plans have been [illegible] which the elaborate staging [illegible] be removed so as to make [illegible] Red Sox team on its arrival [illegible] series of home games will in [illegible] with the continuation of [illegible] entertainment.

[illegible] pitcher's slab will be set a large [illegible] stage, on which the vaudeville [illegible] and the [illegible] acts can be [illegible] the beautiful green field [illegible] staging for those other [illegible] performances that will make up [illegible] of this big entertainment. [illegible] will be set an immense [illegible] accommodation of [illegible]. The entertainment [illegible] that is first in vaudeville [illegible] attractions, [illegible] outdoor theatre will [illegible] especially to patrons in the Summertime as a cool, healthy, natural amusement resort.

PARAGON TO OPEN.

New Features for the Outing Crowds This Year.

Manager George A. Dodge has prepared an elaborate program for the gala opening of the sixth successful season of Paragon Park and the Palm Garden at Nantasket Beach next Saturday, June 11. As usual festivity will be the watchword.

One of the most distinctive new features will be a new statuary fountain, which rises majestically from the centre of the lagoon. Taking a congress of mermaids for the [illegible] created a thing of great beauty [illegible] be seen to special advantage at night when the countless founts of water trout high in the air in everchanging colors. The Martland Military Concert Band, conducted by Mace Gay, will play in the bandstand on the lagoon from 2.30 to 5.30 and 7 to 10 each evening.

In the Palm Garden Szatsmary's Viennese Orchestra, assisted by the Paragon Male Quartet, will entertain the guests.

Manager Dodge will surpass all his previous efforts in the way of a fireworks display on the opening night. Halley's comet will be realistically reproduced. A unique Italian pyrotechnic program will paint the heavens with spectacular fire in every form and color.

The array of free circus acts is more imposing than ever. For the opening day and first week there will be Speedy, in [illegible] dives from the top of the electric tower into a shallow tank of water; the Stanleys, [illegible] marvelous feats of strength, La Diva Venus, said to be the most perfectly formed woman in America, in an exhibition of diving grace and feats of natatorial skill; Denton, who slides down a wire from the top of the electric tower, hanging by his teeth and enveloped in flames, and Aroza, who makes daily balloon ascensions.

MILLER JUST THE MAN.

Solves Problem by Filling Role Himself.

One afternoon last Winter a new comedy was being rehearsed at the Savoy Theatre in New York. Henry Miller was putting the new piece on the stage, and he had been worrying for several days over the development of the most important character in the play. Finally everything came to a standstill. All the parts were ideally cast except this one, but it was perfectly apparent that the actor selected for the troublesome role would not do. Mr. Miller dismissed the company for the day and sat down to think.

The author and several members of Mr. Miller's staff began to suggest names. Long lists of prominent actors were mentioned, but not one of them answered the requirements. The role called for a blend of delicate straight comedy and pure farce. An actor who would realize the comedy possibilities of the part would fail in the farcical situations, and vice versa.

Suddenly Mr. Miller started up with an exclamation of satisfaction. "I know the actor for the part," he exclaimed. "He's the man I want, and none of you thought of him."

"[illegible]" was the chorus.

"[illegible]," said the actor-manager, "is M[illegible]."

The next day the rehearsals went forward with a rush, and one of the companies that manufactures "paper" for display on the billboards started its art department on drawings which read: "Henry Miller and his company, in 'Her Husband's Wife.'"

COFFEE WAS TOO MUCH.

Mlle. Dazie's Drink Upset Party at Breakfast.

Mlle. Dazie lays claim to being something of a cook, and carries various kitchen utensils about the country with her. It is said on good authority that her luggage consists of some fifteen pigskin bags, in [illegible] tucked away chafing dishes, percolators, teapots and the latest patent broilers, and one of her friends [illegible] for the dancer's after-dinner coffee [illegible] telling of a breakfast she gave one [illegible] Louis to which she invited a [illegible] few.

"She had been in town long enough to get her culinary department scattered [illegible] and table in her rooms at the hotel," said the friend, "and this morning she arose before sun-up in order to get things started in time for breakfast at 11 o'clock.

"At last the champion percolator was set on the table and Dazie began to pour, while everybody waited.

"Well, you should have seen that coffee! It was the blackest, strongest, quadruple extract, after-dinner coffee that was ever made. I don't know what she had done to it, but no one could drink it, and one of the men in the party got up and made some old-fashioned boiled coffee, with an [illegible] to [illegible] it.

"That breakfast broke up Dazie's housekeeping for the remainder of her stay in St. Louis, and after that when she invited any one to take breakfast with her she ordered things up from the cafe."

PARISIAN "REVUES" STUPID, SAYS DALE

By ALAN DALE.

PARIS, June 4.—Somebody—I fancy it was the ex-vivacious Miss Anna Held—has announced a vague yearning to produce in America a "grande revue" after the current style in this gay city. Personally I hope that America [illegible]. It has [illegible] of its own. Some of them it deserves, and some it doesn't. It certainly doesn't deserve the atrocious stupidity of a Paris "revue," which is about as inane as the inanest of our musical comedies—those that blow in occasionally from "the road."

The best advertiser of the "revues" for hayseeds and tourists in Paris to-day is at the Olympia, a very jolly sort of music [illegible] on the Boulevard des Capuchins. And [illegible] do you think I found heading the list of sirens? No. Guess again. Well, that of our pert and smirky young friend, Ethel Levey, who has done full many a stunt in our unappreciative midst. Ethel, in my mind, was so uninteresting in the original that I was quite anxious to see what she *could* be like translated into French. Sometimes Paris does a good deal for a gell—at least tradition says so, and I'm a slave to tradition.

Ethel Heads the Cast.

So I beat it to the "grande revue" at the Olympia. Sure enough, Ethel was at the head of the cast, and mademoiselled, if you please. These reviews in Paris are headless and tailless. They begin anywhere and at any time, and end whenever you feel like it. If a Parisian visits a revue he just prowls about and never sits down. He meets his friends, chats, and rarely looks at the stage. Tourists and hayseeds buy seats, which are very expensive and very irritating, and wallow in an entertainment that, as entertainment, is the veritable acme of crass stupidity and vulgar display.

I soon discovered what Paris had done for Ethel Levey. It had made her a trifle more self-conscious than she was on her native heath. Instead of emulating the undoubted chic of some of the Parisian women she imitated the raucous vocal noise of many of them. She sang American airs in very rocky French, in a megaphonic voice that almost broke one's tympanum. When she was singing she was dancing. She was better at that. They let down an American flag, when Miss Levey, wreathed in smirks, appeared—garbed in unsubdued carmine—and they kept it there till she got good and ready to finish. Possibly any Parisian present accepted her as a typical American. But the Americans in the audience couldn't have done it.

Not Given Full Scope.

However, she was not allowed full scope. Even in these reviews there is a good deal of discipline. Miss Levey did the little she was asked to do and quickly disappeared. She was billed as "une brune piquante." Brune she certainly was; of her piquancy I ha'e me doots. A claque gave the perfunctory applause that Paris demands from the claque only. Later she came on as an "officer," and the picture, Pauline, was not a pretty one. And lastly she appeared as an Amazon—and I took this for granted, as I had gone out—out—into the night, bored to the verge of—er—stimulants!

Nothing could have been sillier than this cheap and catch-penny review. Occasionally a few pretty dresses pleased the eye. There was nothing else. The humor was the essence of [illegible]. "Chantecler" was rung in until one grew even sicker of it than usual. Everything was "Chantecler." One of the comedians appeared as Rostand and another as Napoleon. The two exchanged clothes, and thus boomed the "Chantecler" show at the Porte St. Martin.

Some French Humor.

We think our New York shows are pretty bad, and sometimes sigh for the alleged enlightened humor of Paris. But this [illegible] exists in our imagination only. It is just a myth.

"Comment vous portez vous?" says Napoleon to Rostand.

And Rostand replies, "Je porte St. Martin."

Even if you are not up on French you will understand the iniquity of that. It is quite sinful enough for a third-rate burlesque show in New York. In fact, all these reviews are very much like our "burlesque" shows of the cheaper sort. They did have a good reputation once upon a time, but they are not living up to it. Some of the costumes, as I have said, were very pretty. Once or twice there was an anaemic effort to be "real devilish" by slashing them up the side, in the old style. But as a general thing the dresses were not as noisy as they are in New York, nor as chic. Either New York has chic-ened or Paris has deteriorated. Certainly our satorial settings were not knocked out by anything I saw in this Olympic revue.

Discarded American Airs.

The music was made up for the most part of old, discarded American airs. Some of them were almost doddering'y old. In London they *do* use the new American tunes; in Paris they hang on to the old ones. I could scarcely believe my ears as these old chestnuts tapped on them. It is quite astonishing. Nothing was too old. Antique ragtime, long ago deserted by New York, was trotted out at the Olympia last night as bright and catchy. Some of these airs must have been popular when Miss Ethel Levey was a laughing lass.

Among the French charmers were Idette Brenousal, Blondinette d'Alaza and Madiah Sareth. The synopsis of the review was printed in French, English and German. The "English" in which it was couched was at least droll. Nothing in the synopsis really seemed to happen on the stage. People trooped on, and trooped off again—all sorts of goods were advertised in an almost vicious manner—and the long entr'acte was a joy. During this entr'acte the Olympia was not so dreary. A sort of procession was formed by the audience, and a lovely prowl ensued. One saw startling costumes and odd get-ups. One noticed a veritable pandemonium of nationalities. But it was the American that predominated. Olympia was filled with Americans, and—oh! what naughty things they were to prowl in *such* a crowd! Oh! I'd like to give them away to their sisters and cousins and their aunts. But I dare not. Why? Oh, they might give *me* away to *mine*.

"THE MIKADO" COMES TO LIFE ONCE MORE

By FREDERICK JOHNS.

"Why don't we get this sort of comic opera to-day? It must be because the composers are all dead."

You hear this remark frequently at revivals of wonderful old operas like "The Mikado." But the truth is that our composers are not much worse than those of a generation ago. It must be remembered that for one comic opera which has come down to us from the 80's, 100 have been deservedly forgotten. It is doubtful if the percentage of really excellent works was much higher than now, for we get good comic opera once in awhile to-day. There was "The Merry Widow," for example. "The Mikado" itself hardly created a greater furor than did this Viennese work when brought to this country by Henry Savage.

This year two comic operas have won success upon clever librettos and high-grade scores. They are "The Arcadians" and "The Chocolate Soldier."

New Life for "Mikado."

Only a few years ago "Mlle. Modiste" was first produced, yet already it has become a classic and will be revived by the Aborns along with the works of Gilbert and Sullivan. And let us not forget "The Geisha," "San Toy," "The Singing Girl" and numerous other excellent comic operas. All of these are worthy of comparison with the masterpieces of Auber, Offenbach, Lecocq and Sullivan. It must be admitted, however, that the librettos of Gilbert are still unequalled for wit and brilliancy.

"The Mikado" just at present is enjoying new life, for revivals are under way all over the country.

Boston will see two Mikados, one at the Boston Opera House and one at the Castle Square. New York is being treated to a stellar production, which includes Fritzi Scheff; Jacoby, the Metropolitan opera singer, and many other Broadway favorites, and in Chicago and elsewhere the delightful little opera will be sung again.

Revival in England.

Sir Arthur Sullivan, however, is worthy of better orchestras than usually attempt his music. Hear the "Pops" band play selections from "The Mikado" and then hear it as given by the Summer opera orchestras and you will appreciate this. However, the orchestra at the "Pops" is so much better than any theatre orchestra that plays comic opera music that comparisons are unfair.

"Mikado" has never lost its popularity in England. It is revived nearly every year and is on most concert programs. When the Japanese licked the Russians and the British Government was a little afraid Tokio might say, "You're next," performance was forbidden because the opera poked fun at the Emperor of Japan. The Japanese protested that "Mikado" didn't offend them, and the prohibition was soon removed, especially as the people insisted on having their "Ko-ko." (In-voluntary pun.)

Robert Lett as Ko-Ko.

"Mikado" is probably the most popular opera ever written, and its popularity began with its first performance some twenty-five years ago. There were three productions of "Mikado" going at once in New York in 1886 and the various producers spent their time trying to have rival managers arrested. One manager was actually incarcerated because he disregarded a court injunction and got himself in contempt.

The Aborn Ko-Ko will be Robert Lett, who makes his Boston debut this week. Estelle Wentworth, Louise Le Baron, Florence Coughlin, William Sellery, George Tallman and Francis J. Boyle will be in the cast.

The operatic centre of the world at this time is not Paris or London or Berlin, but Buenos Ayres. There are three opera companies of the first class giving performances in the Argentine capital this season.

The singers at the three opera houses are among the most famous in the world and the salaries they get are even higher than is paid in New York, which imagines it pays more money for artists than any other city.

The people of Buenos Ayres, like all Latins, are lovers of good music, but unlike their European relatives they can afford to pay high prices for it. Yet even Buenos Ayres can hardly support three operas, and there is a war going on down there compared to which the Hammerstein-Metropolitan affair is insignificant.

At the Coliseum is our own Constantino, and also Fely Dereyne of the Boston Opera, with many other singers of reputation. At the Colon are Lina Cavalieri, Maria Gay and Zenatello, all stars of the first magnitude, with Mardones of the Boston Opera House, while the conductor is Mugnone, who has been mentioned as Toscanini's successor at the Metropolitan in New York.

At La Scala will be found Anselmi, the tenor, Didur, the Metropolitan bass; Agostine[illegible] and many others. In addition a number of well known operatic stars are singing at the opera in Montevideo, Rio Janeiro and other South American cities.

Idolize Opera Singers.

Richard Wagner is not particularly popular. Strauss is little thought of, and the modern French operas are disregarded by the South Americans, but Verdi, Puccini, Donizetti and Rossini, as well as all the other Italian composers, can drive the cultured and wealthy Latin-Americans into frenzy.

In Buenos Ayres the people idolize the great singers. They do not confine their adulation to the opera houses, but hang laurel wreaths over the silk hats of the tenors and drag the carriages of the prima donnas through the streets with ropes of flowers.

Is it any wonder that the singers like to go to South America and do not hesitate to cross six thousand miles of ocean to get there?

Even Gay Paris Protests.

It is evident that the reputation of Paris for unalloyed naughtiness is much exaggerated, for the officials of the Paris opera have objected to the costume worn by Mlle. Kousnietsoff, who desired to appear as Thais. As a compromise with the directors she consented to appear in a costume made familiar to us by Maud Allen, Isadore Duncan and La Loie Fuller's nymphs.

Even this was displeasing to the authorities of the opera, who desired her to cover her nude limbs with tights.

Considering that about thirty young women danced with bare limbs in various theatres, concert halls and opera houses in Boston without the authorities interfering appreciably, it would seem that Boston is not as prim as gay Paree.

It is interesting to learn that Mary Garden, whose Thais was a triumph of negligee, is strong for the Kousnietsoff lady and art in the high key.

CLEAN PLAYS LIVE.

Honest and Natural Shows Hold Popular Fancy.

What element or essential is it that makes a good play? What should there be to make a successful play or one to please the public?

The question was put to Frank Bacon, who, as the old druggist-inventor in "The Fortune Hunter," has won much personal commendation. For more than thirty years Mr. Bacon has been actively connected with the stage as an actor-manager, producer and writer of plays, and in that time has acted more than 400 different characters.

"A good play that is at the same time successful from a commercial standpoint must be an honest play, one that does not cheat by tricks or deceptions. It must be pure, clean and instructive, for a play that makes one feel better for having seen it will live and prosper. Problem or sensational plays must find temporary success, but they do not last.

"In the last twenty years the stage has gone through an era wonderful in improvement, but with a prosperity that induced the fostering of plays of complex composition and theme. The range of character has been wide, but the lasting records show that those that lived year after year, [illegible] were honest."

PLAYS AND PLAYERS

Francis Wilson, at [illegible] Players' Club [illegible] the heavy loss that a brother actor had sustained in Wall Street.

"Too bad!" said Mr. Wilson. "Poor Betterton! Why, the Wall Street men are all laughing at him.

"A couple of Wall Street men were golfing the other day on Long Island. They decided to name the holes on the course.

"'And what shall we call the first hole?' the older man asked.

"'Call it Jack Betterton,' the officer answered, chuckling.

"'Why call it that?'

"'Oh, because,' was the reply, 'it's so easy to do.'"

• • •

Victor Herbert is exceedingly proud of his Irish origin, and in that respect does not differ from most Irishmen.

When a statement was made not long since in a New York newspaper to the effect that he was born in Ireland of a German father and an Irish mother he promptly wrote to the editor he was "proud to state that my father, who was a barrister in Dublin, was an Irishman, not a German, and all my ancestors were of Irish blood."

• • •

Harry MacFayden, who is staging the plays for Miss Hunt at the Majestic Theatre, has occupied a similar position in stock companies from the Atlantic to the Pacific, and while he only occasionally plays himself and then but a small bit, to him is due much of the credit for splendid performances wherever he is engaged. Mr. MacFayden last season was one of the stage directors for the Shuberts.

• • •

Miss Harriett Ford, playwright, co-author with Joseph Medill Patterson in "The Fourth Estate" and other plays, has just arrived from England. Miss Ford has been collaborating with Anthony Hope on a new comedy, as yet unnamed, but already accepted for production next season by Liebler & Co.

• • •

Miss Daisy Leon, who was here with the "Three Twins," will leave for abroad in a few weeks, and after motoring through France will spend some time taking advanced vocal lessons. Miss Leon is already a good singer, but it is hinted that she has her eye on grand opera.

• • •

Miss Margaret Anglin is to appear in Sophocles' "Antigone" at the Greek Theatre of the University of California on June 30. Arrangements have been made to attend this performance by contingents from Harvard and from the University of Chicago.

IN THE MOTION PICTURE FIELD

The English courts have just upheld the moving picture managers regarding the giving of Sunday performances in all picture houses, so that in the future all the picture theatres will be open on Sunday. The Judge, in his decision, declared that the action of the Councils, in refusing to permit the opening of these theatres on Sunday, was illegal.

• • •

"The Castaways," a Kalem feature which will be in the Globe program tomorrow, was being played when a large schooner was wrecked off the Florida coast, the stage director immediately arranged for a scene on board the wreck. It was taken and made one of the most realistic scenes ever staged.

• • •

A would-be authoress wrote the Lubin scenario department the other day to ask how to write stories, making special inquiry as to the propriety of taking magazine stories and changing the names of the characters. There are lots of writers who do precisely that without asking permission, but they seldom succeed in selling their stories.

• • •

A special Fourth of July picture will be released by the Edison people on July 1. It is a story built upon an incident in the life of Paul Jones, and in it is graphically depicted the memorable fight between the Seraphs and the Bon Homme Richard.

• • •

"The Shyness of Shorty," by Rex Beach, is a new Edison film that will be released on Tuesday. Shorty is one of Mr. Beach's favorite characters, for he has made him the hero of several stirring stories of ranch life.

• • •

There are now two independent factions of film manufacturers in the field outside of those manufacturers who are licensed by the Motion Picture Patents Company.

MAUDE ADAMS A STUDENT.

Refuses to Permit Traveling to Interrupt Work.

Maude Adams is one of the few dramatic artists who never allows anything to interfere with her regular hours of study. Most players while on tour find that the fatigue of traveling, in addition to the strain of the regular performances, interrupts whatever course of reading, or study that they may have laid out.

Miss Adams, however, on the road, exactly as when playing in New York, preserves a strict routine. She rises much earlier than most players, and at once devotes herself to her correspondence, which is enormous. This is accomplished with the aid of her secretary, who travels with her. She then, to the exclusion of all distractions, insists upon at least two hours of [illegible] reading or study along the line that she is pursuing. The last year this has been, curiously enough, philosophical subjects.

Few Americans are as well read as she in the works of Kant, Hegel and Schopenhauer. After lunch unless she plays a matinee, she rests for an hour, and then devotes herself to another period of mental improvement. Before dinner she drives for an hour in an open motor or carriage.

QUITS STAGE TO AID GIRLS.

Grace Griswold to Look After Actresses on Road.

Miss Grace Griswold has retired from the stage to devote all her time to a project for improving the condition of young women of the theatre on the road. Her plan is to [illegible] in all the larger cities clubs for actresses who are traveling.

To carry out this mission Miss Griswold sacrifices an engagement with Wagenhals & Kemper to play in "Seven Days" this coming season. She will be backed and supported in her work by the most prominent actresses in this country and by several wealthy and public-spirited women outside of the profession.

Miss Griswold, who in private life is Grace Griswold Hall, was the first secretary of the Actors' Church Alliance. She is a sister of the Rev. Dr. Francis J. Hall, a professor in the Western Theological Seminary in Chicago. Always zealous in uplifting her profession, she is the originator of the Charlotte Cushman Club of Philadelphia, from which the Three Arts Club of this city was patterned in part.

JOKE ON THE BISHOP.

Drunk, Girl Thought, When Noted Cleric Fell.

Arthur Lewis, who in "The Servant in the House" resembled a bishop far more closely than Walter Hampden resembled anything [illegible] heavens, the earth or the waters under the earth, has an Episcopal story.

A certain English bishop of considerable weight, ecclesiastical and corporal, was strolling through Kensington Gardens, London. And it came to pass that he sat down. His weight proved too much for the bench, which collapsed, spilling him on the ground. About this time a little girl, rolling a hoop along, saw the reverend gentleman prostrate and offered her assistance. "But, my little girl," said the bishop, "do you think you could help such a great heavy man to his feet?"

weight, ecclesiastical and corporeal, was helped [illegible] lots of times when he's been even drunker than you are."

State House News and Gossip of Real Interest to Common People

By A. POLITICAL SHARPE.

WILLIAM H. O'BRIEN.

WILLIAM HOSTILE O'BRIEN. That's what they call him up on Beacon Hill. Chances are that if he were a baseball player or something else besides a distinguished member of the Legislature he'd be known by the sobriquet of "Fighting Bill."

Not that Representative O'Brien is one of those burly fellows who struts around with a chip on his shoulder and says "Knock it off if you dare." Far from it. Rather is he a higher type of the you've-got-to-show-me variety of man. He is a warrior who doesn't hesitate to take a fling at any questionable measure, no matter who or how big may be the man or men behind it.

If we may be allowed to judge from his legislative record for the three last years, there is only one string on Representative O'Brien's tongue when he answers to a legislative rollcall, and the other end of that string is held by the O'Brien conscience. The man who tries to beat out the O'Brien conscience in a contest to win the O'Brien vote at the State House is wasting his time.

Representative O'Brien hails from Ward 16, Boston. He is a man whom who can call "self-made" without [illegible] your tongue. A good part of his life has been spent down in Maine, but, strange to say, during his residence in the Pine Tree State he never learned to roll logs. O'Brien is one of the very few men at the State House who don't believe in log-rolling. Log-rolling, or vote swapping, is one of the worst evils on Beacon Hill. The Ward 16 man's flawless record is a striking illustration of the advantage gained by refusing to log-[illegible].

William Hostile was given a complimentary banquet at Young's Hotel a few nights ago by a body of admirers in and out of his district. Newspaper accounts of the banquet said that "the speakers intimated he ought to go higher." "Intimated?" We'd like to go on record right here and now as saying" so flat-footedly.

• • •

Ill Wind That Blows No Good.

OF course, we were awfully sorry about all this bother that Senator Lodge expects to have to be re-elected by next year's Legislature, but it's really wonderful to see all the good that the Lodge uncertainty is doing for mankind in general. Plain politicians who want to get government jobs for their friends, legislators who want things fixed up at Washington for their constituents and others who venture to send letters to the sage of Nahant are receiving personal replies with nice pats on the back and instructions to "call on me any time."

As Raymond Hitchcock used to warble: "It was not like that in the olden days." And say! Have you visited the Charlestown Navy Yard lately? The number of employes is so great that the men are almost falling over each other. Perhaps if United States Senators were elected every year instead of once in six years there'd be fewer of us worrying about the high cost of living.

• • •

"Will You Step Into My Auto?" Said the Spider to the Fly.

THERE are many ways of getting legislators to vote "No" or to dodge the roll call when the fate of a labor bill is being decided in the Senate or House. Some of them will accept a promise of help in future political campaigns. Others, who believe that something in the hand is better than twice as much in the bush, would rather "close up the matter now." More votes against labor bills because they believe that corporation lobbyists are telling the truth when they say that "the people behind me will spend millions to defeat you next Fall if you don't vote right on this."

But the latest game—likewise the cheapest—is to send a string of [illegible] up to the State House and inveigle the Rubes into going out and seeing the sights. The new game was attempted recently when the House was debating the bill to allow labor unions to fine their members for violating union rules. It was planned to keep them away from the State House until the roll call on this bill was over.

The game was all but really pulled off when Representative John H. Cogswell of Lynn tumbled to it and scared the would-be dodgers into staying on the job. The would-be dodgers can thank Cogswell for not having their names printed here as "dodgers" to-day.

• • •

A Democratic Disgrace.

ISN'T it about time that somebody tried to find out what relationship there is between the Democratic members of the Legislature and the Democratic party? At every State convention since Noah was a child until last year the Democratic State convention adopted a plank unqualifiedly [illegible].

How comes it that forty-three Democrats in the House voted against allowing the people to say whether or not the taxation system in Massachusetts needs an overhauling? Keep it up and all the vetoes of eight-hour bills from here to Halley's comet and back again won't stop Eben S. Draper from winning in a walk next Fall.

Incidentally, did the Democratic platform framers have this taxation matter in mind when they omitted the referendum plank from the "declaration of principles" last Fall?

• • •

16 Voted Against Referendum. They Say They're Democrats.

SOMETIMES you'll find a Democrat who votes against a referendum amendment to a pernicious bill because he doesn't want the advocates of that bill to use the referendum amendment as an argument for passing the measure. For instance, Representative Thomas P. Riley of Malden took that stand the other day when a referendum amendment was offered to the Berkshire trolley bill. Riley voted against the amendment and against the bill.

But there were sixteen other Democrats—at least they call themselves Democrats—who voted against the referendum amendment and for the bill. Those men thereby went on record as favoring the gobbling up of the Berkshire trolleys by the New Haven Road without allowing the people to say whether or not the State's established policy of keeping steam roads and trolley roads apart should be upset.

[illegible] you'd be interested to know who those sixteen pseudo-Democrats are. Here are their names:

Lincoln Breckenridge of North Adams, Francis J. Brennan of Roxbury, Cornelius J. Carmody of Worcester, Thomas F. Cooran of South Boston, John B. Cummings of Pittsfield, Frank Curtiss of Sheffield, Francis L. Daly of Roxbury, Thomas Davies of Holyoke, William H. Gifford of Westport, John J. Hughes of Adams, Robert K. McBirdy of Ward 8, Boston, Francis D. O'Donnell of Ward 8, Boston, Frank H. Pope of Leominster, James F. Powers of South Boston, Michael J. Scully of Springfield and Robb de Peyster Tytus of Tyringham.

• • •

It's Your Move, Mr. Atherton.

FAR be it from us to try to tell Governor Draper how to run the State of Massachusetts. But we'd like to call attention to a long-established custom in Massachusetts not to appoint members of the Legislature to commissions which seek appropriations from the State. Commissions which have a member in the Legislature thereby have an unfair advantage over other commissions, and the chances for log rolling and other sorts of trickery are too great.

To get down to cases, Horace H. Atherton of Saugus is a member of the House of Representatives and also a trustee of the Danvers State Hospital. It ought to be said that Mr. Atherton was a Danvers trustee before he was elected to the Legislature.

We don't know for a certainty, but we do believe that Governor Draper would not have appointed Mr. Atherton to a trusteeship of this sort while he was a member of the Legislature. Such an appointment would be eminently unfair to other State institutions.

We don't believe it would be outside the range of propriety for the Governor to tell Mr. Atherton that the policies of the Commonwealth would be better respected if he resigned from his Danvers trusteeship.

• • •

We've Often Knocked Them. Here's a Deserved Boost.

THERE are many, many things for which the Legislature of Massachusetts can and ought to be criticized. There's one thing in particular for which its members ought to be commended, and that is that they refuse to be influenced by the band of howling and irresponsible gentlemen who patrol the corridors of the State House year after year and lobby against measures which happen to be introduced by a Roey or a Callahan or a Sullivan or some other man who blesses himself with his right hand.

You who never visit the State House have no conception of the extent to which religious bigots go to stop the passage of bills that appropriate money for the Carney Hospital or do something else like that. We're glad to say that the Legislature has gotten over its willingness to listen to these men.

Some of the literature that is sent to legislators by these religious bigots has caused such a nausea that the bill attacked sailed through on wings. We'd like to call your attention to one pamphlet that helped to pass the Columbus Day bill:

"The Columbus Day bill passed third reading in the House by a vote of 135 to 45 because no one member of the committee rose to refute the false statement of Callahan of Boston in regard to representation before the committee and also to resent his vituperative remarks regarding my statement in printed circular mailed to House members. I am a citizen of, and a voter in, the city of Boston, and my name is in the directory. Mr. Pelletier is the most prominent and influential member of the Knights of Columbus in Massachusetts. The chairman of the committee insulted my intelligence [illegible] only for himself. [illegible] 53 per cent., were in favor of the bill, and [illegible] which he said represented 500,000 Roman Catholics in the State, to step forward. Christopher Columbus was a Roman Catholic, and steps are being taken by that organization to canonize him. It is plain to be seen that the Roman Catholic religious order of the Knights of Columbus, the Roman Catholic population and the federation are prompted by sectarian motives in asking for [illegible] attorney's office [illegible] me to [illegible] I challenge him to attempt it. I am responsible for them, Mr. Callahan of Boston to the contrary notwithstanding. The Knights of Columbus are a religious and sectarian organization pure and simple and controlled by the hierarchy, and every speaker before that committee who spoke for the bill was Roman Catholic except Professor Thayer of Harvard. I repeat that two-thirds of those who filed the committee room were Italians whose race pride was aroused. I walked among them when massed at door before opening and sat among them during the hearing. To make this bill law is to submit to class, sectarian and racial influences. It will show that the Knights of Columbus have this State by the throat. The venomous and vitriolic vituperation thrown out by Callahan and Coughlin in regard to me [illegible] Not to [illegible] on the floor of the House and Senate as I did in committee is simply cowardice. I am not afraid of the Knights of Columbus. Are you?

"I am not an A. P. A. and never belonged to the order, although I believed in many of their principles. I voted for several Roman [illegible] in Boston [illegible] but simply to reject and [illegible] their efforts to put a law upon our statute books which so vitally affects the [illegible] welfare of the Commonwealth in the name of their religious sect. Had Columbus been a Methodist and that sect asked for a holiday on that account, I should repel them as sectarian bigots just the same. To make this bill law is one more step toward union of church and State. [illegible] the bill before enactment.

(Signed) "B. BEN[illegible]R ALLING,
"Chairman Boston Patriotic Association."

POLITICAL GOSSIP OF THE CITY HALL

COINCIDENT with the appearance of straw hats is the annual announcement that ex-Councilman Timothy A. Murphy will be a candidate for the Senate in the Seventh Suffolk District. When Tim left the Common Council a few years ago the story has it, he vowed that the next public office he filled would be in the Massachusetts Senate. He has been to the bat twice already without success, but he has faith in the old adage, "Third time, never fail." Hence his early announcement. Ex-Alderman James P. Timilty, who has the patch paving contract under the present administration, is also a candidate. The profits on this contract are estimated all the way from $5,000 to $15,000 per year, and there are those among "Diamond Jim's" political enemies who say that he ought to be content with this and forget about running for office. Ex-Representative Thomas J. Fay, who is also "in right" at City Hall, being the Mayor's legislative agent, figures that he learned just enough in his unsuccessful fight last year to land a winner this year, so he is in the fight again. It looks like a merry fight.

• • •

Who will Mayor Fitzgerald support for Congress in the Ninth District, Murray or Callahan? That question has been asked in political circles a good many times within the past month and since both candidates are intimate with the "Little General," it is difficult to predict who will receive his support. It is safe to assert that the Mayor will do his best to down Keliher, and the best evidence of the fact that he has not forgotten the efforts of the Ninth District representative for his political opponent is the fact that Congressman Keliher's brother, who has been seventeen years in the employ of the city as a messenger and constable in the building department at $1,200 per year, has been dropped from the payrolls. Councillor Murray has making an average of five speeches a week since he made his announcement two months ago. Every social and fraternal organization that ranks Boston voters in its membership is welcome to his services as a smoke talk entertainer. Representative Callahan has confined his energies to securing the support of political organizations throughout the district. Congressman Keliher's [illegible] that there will be such a fight among his opponents for the nomination that he will win in a walk. "Fitz will pick the winner two weeks before the primary and he'll be with him." That is the way a number of the wise ones size it up.

• • •

Mayor Fitzgerald's services as an arbitrator were brought into play this week, and it is admitted on all sides that he filled the bill very acceptably. It appears that the privilege of trimming the scows which carry the garbage down the harbor is worth quite a piece of money. A prominent North End Italian has had the privilege for the last two years. He was after it again this year and with very influential backing, none other, it is said, than John F. McDonald, the Mayor's campaign manager. Then appeared upon the scene another man with equally as influential backing, none other than Andrew Badaracco, the well known "Dearo" and chum of Mayor Fitzgerald. That put a hard choice right up to the Mayor. What did he do? Right away quick he suggested that the two contract seekers form a partnership and both share the profits. It is too bad that Mayor Fitzgerald cannot settle the disposal of some of the city jobs in this fashion.

• • •

Mayor Fitzgerald's new superintendent of Streets, Louis Keegan Rourke, is expected to take hold on Wednesday and after he has sized up the situation the first real shakeup of the present administration is due to take place. Unless all signs fail, he will surround himself with a number of new deputies, and even Superintendent Emerson, the present incumbent, admits that a number of new foremen in the various yards of the department would improve the service. In addition to this a new executive for the pumping station, a new chief engineer to replace Johsua Atwood and a number of changes in subordinate places will probably be made. All the information that can be gleaned regarding the new superintendent indicates that he is an executive who will insist on having complete charge of his department and one who will have little sympathy for the wishes of politicians unless they are compatible with increased efficiency for the city service.

• • •

There's another new candidate for Congress in the Eleventh district. William R. Scharton, who was or is secretary of the No Meat Club, has announced that he is after the Democratic nomination. He is not yet prepared to state whether he will run a vegetarian campaign, but he is sufficiently well acquainted with the politics of the district to realize that he will need dough. In the meantime ex-Senator Tom Dowd, Exalted Ruler of the Elks, is saying nothing but quietly fixing his fences. Tom is something of an orator and a perusal of the social columns of the newspapers will show that he is one of the new recruits in the ranks of the smoketalk campaigners. Dowd is another Congressional candidate who expects Mayor Fitzgerald to come across with a little [illegible] at the right time.

• • •

Ex-Alderman Fred [illegible] reasons that he has lived down the reputation that goes with membership in the old Board of Aldermen and announces himself ready to go before the people again as a candidate for public office. This time Fred figures that he could [illegible] the seat now occupied by Billy Murray in the Governor's Council, and since he is quite a pet of Martin Lomasney, his chances might seem to be good. At City Hall the [illegible] ting is now even that [illegible] he will retire from the [illegible] in the interest of somebody else, but [illegible] says that such stories come from his political rivals.

• • •

Apropos of City Hall and the changes that have occurred there in the past few years, one of the contractors who does considerable work for the city shed some interesting light on the relations between the municipality and the contractors, in an impromptu conversation. He said that the fixed policy of awarding all contracts after public advertisement to the lowest bidder [illegible] work [illegible] less desirable for the contractors. As an evidence of this he cited a $6,000 contract awarded to him for building a road in West Roxbury, which he received as the lowest bidder and which when completed netted him $1[illegible] profit. Quite a change from the days of gift contracts.

• • •

As a result of the differences that Mayor Fitzgerald has had with the school committee it is definitely [illegible] that the Mayor will have two candidates of his own for the school committee at the next city election, regardless of whether they are endorsed by the Public School Association or any other [illegible] organization. Former Schoolhouse Commissioner Charles Logue will be one of the Mayor's candidates according to reliable information. He was the Poo-Bah of the first Fitzgerald administration and while he has steadfastly refused to consider a number of salaried positions in the city service that have been offered to him during the past three months, because of the pressure of his private business, it is believed that he will consent to be a candidate for the school committee since he takes a lively interest in school affairs and disagrees with many of the policies of the present board.

• • •

After it has been practically decided that the administration will give a new playground to the Meeting House Hill section of Dorchester a new difficulty has arisen. There is a persistent demand for the location of the new pleasure plot on the top of Mt. Ida, and while this spot is an admirable one, Mayor Fitzgerald is much averse to paying the price, which is much above the assessed valuation. Accordingly he has begun to look around for other sites in the same vicinity or the real estate dealers have got busy again. Mayor Fitzgerald cannot understand why, when the city desires to acquire property, it cannot get even the assessed valuation, as in the case of the Parkman property, yet when it is in the market for realty it can never secure what is desired unless a large amount over the assessed valuation is paid.

• • •

There is a well defined opinion that after Acting Fire Commissioner Francis M. Carroll has had several months' experience on Bristol street Mayor Fitzgerald will send his name to the Civil Service Commission as his permanent appointee. The Mayor himself says that Attorney [illegible] told him that under no circumstances would he accept the position permanently. Deputy Chief John Grady, it is understood, would gladly accept the position of commissioner if arrangement could be made by which his pension could be increased after his services as active head of the department were fulfilled. His friends have been urging him to make a [illegible] for the place [illegible] the belief that this difficulty can be adjusted. Deputy Chief Grady stands well at City Hall, which cannot be said of the chief of the department, and it is generally believed that he can have the appointment if he wants it.

SPIRITUALISTS AT ONSET.

Two Campmeetings to Be Held During Summer.

ONSET BAY, May 28.—This Summer will see two Spiritualists' camp meetings here. At the Onset Bay Association meetings, Dr. George A. Fuller of Boston will preside. Among the special lecturers are Rev. Anna H. Shaw of Brooklyn, Rev. [illegible] Charles Fleischer of Boston and Dr. G. Stanley Lefevre Keble.

The Free Spiritualists have engaged as speakers Charles A. Day of Boston, Mrs. Amanda Cate of Dorchester, Mrs. F. B. Daniels of Roxbury, George Wright of Haverhill, Mrs. Hattie L. Webber of Roxbury, Mrs. Jennie Soper of Cambridge, Mrs. Minnie Soule of Boston, Prof. J. W. Kenyon of Attleboro.

Boston American
Society News
SUNDAY, JUNE 5, 1910.

GLAD JUNE IS CUPID'S GALA TIME; BRIDES AT THE HELM OF SOCIETY

All Smart Set Is Gowned and Eager, the Bridals That Have Passed Serving Only to Increase the Eagerness for Wedding Functions That Are Planned to Follow in the Near Future.

By ELIZABETH ELLIOTT.

JUNE, the merry, rosy, festive month of June, garlanded with the choicest season's inimitable foliage and o'ercrowded with an unusually large host of brides and their attendant affairs, is here at last, and procession after procession of happy young people are wending the rose-strewn path afterward.

"Heaven tries the earth if it be in tune,
And over it softly her warm ear lays.
Whether we look or whether we listen,
We hear life murmur or see it glisten."

Everything—as it just for the bride—is as lovely as "a red, red rose that's newly sprung in June" and all melodies are sweetly played in tune. Nature made the month for brides and wedding trips, and, of course, when there is a wedding on the conscience of society all mortals conspire to add glory to the occasion, for, to change the version a trifle, the sages and the sagers have decreed that "the heart is so full that a drop overfills it and we are happy now because the bride wills it."

Leading the long procession on the first day of the month came the Vincent Club devotee, Barbara Sheafe, a remarkably pretty blonde—tall, slender and graceful—and a charming picture she made, too, in her soft satin bridal gown and graceful flowing veil and the customary orange blossoms and valley lilies!

She is the daughter of Mr. and Mrs. Edwin Sheafe of Hammond street, Brookline, and the bridegroom, Allan McKissock, is the son of William McKissock of Chestnut Hill. The bride's father is president of the Longwood Cricket Club.

Following this season's custom of having very few bridal attendants, she dispensed with bridesmaids and was attended only by her sister, pretty Mary Hale Sheafe, as her maid of honor. She wore Chantecler muslin over white satin and a white picture hat with Chantecler roses. Her bouquet was of white sweet peas.

ATTENDANT SOON TO BE BRIDEGROOM.

Mr. McKissock was attended by Paul Burdett, who will himself be a bridegroom in the near future, and the list of ushers included William Sheafe, Jr., C. Desmond Wadsworth, Leonard Macomber and Donald Cutler of Boston, Sheafe Walker of Concord, N. H., and Robert H. Hutchinson of Philadelphia.

The wedding, which was a rather quiet affair for such a popular bride, took place in St. Lawrence's Church, Chestnut Hill, and was attended chiefly by relatives of the two families. After the church ceremony a reception and wedding breakfast were given at the home of the bride's parents on Hammond street. Among the wedding guests were the following:

Mr. and Mrs. William Sheafe, Dr. and Mrs. W. M. Hinckley, William McKissock, Miss McKissock, Mrs. Charles O. Thompson, Miss Dorothy Thompson, Miss M. S. Hillman, Mr. and Mrs. Edwin F. Smallwood, Mr. and Mrs. P. H. Richardson, Mr. and Mrs. Charles Hill, Mr. and Mrs. H. S. Allan and H. L. Lewis.

Wednesday was also the wedding day of pretty Marion Hay, daughter of Clarence Hilery Hay of Brookline, and Arthur Leonard Hitchcock, Jr., son of Mr. and Mrs. A. B. Hitchcock, also of Brookline. The bride is a graduate of Radcliffe College and is popular in Cambridge and Brookline smart circles. She is remarkably talented and highly cultured, having marked ability both as an artist in portrait and a singer.

As the bride is an mourning for her father, the wedding was a very quiet affair and took place at the home of the bridegroom's parents, No. 41 Williams street, Brookline. On their return from an extended wedding trip the young couple will establish their new home home on Garrison road, in Brookline.

MISS HIGGINSON TO BE BRIDE.

Of course, the most important mid-month wedding is that of charming Barbara Higginson to the popular young clubman, Barrett Wendell, the younger. It will be a country home wedding and will take place at the Summer home of the bride's father, Francis Lee Higginson of Beacon street, at Pride's Crossing, on Saturday, June 18.

The bride-elect is a member of the Vincent Club, and for several years was one of the premiere dansseuses of its annual shows, making an unusual success in all her roles. She was presented with her sister, Miss Juliet Higginson, Miss Minna Layman and Miss Anne Lindsay, who are among her most intimate friends. She is one of the favorite granddaughters of Major and Mrs. Henry L. Higginson, and she counts among her intimates our wealthiest society bachelor-maid, Miss Amy Lowell, with whom she has travelled abroad. She is tall and fair and gracious in manner and bearing. Her pet charity is the Hawthorne Club, of which she is an officer.

With such a large following of notable friends and with hosts of rich relatives, her wedding bids fair to be one of the most important of the whole season. The chief attendants will, of course, be her sister, Miss Juliet Higginson, as maid of honor, and J. A. Lowell Blake of Harvard as the best man.

Mr. Wendell is a son of Professor Barrett Wendell of Harvard and Mrs. Wendell (Edith Greenough). He has made his home with his Harvard classmate, J. A. Lowell Blake, both before the latter's marriage and since Mrs. Blake's death. His sisters are Mrs. Geoffrey Wheelock and Miss Edith Wendell, and his brother is William G. Wendell, a Harvard graduate of the class of 1906 and a popular host at the class day festivities last June.

Of course, none of the June weddings is being more fully discussed these days than the coming nuptials of that vivacious young society beauty, Joanna C. Bird, who will become the bride of Louis Agassis Shaw Tuesday, June 14. It will be a country wedding and will be performed at the Bird residence in East Walpole at 4 o'clock in the afternoon.

TWO YEARS A SOCIAL BELLE.

Miss Bird is the younger daughter of Mr. and Mrs. Charles Sumner Bird (Anna Child), and made her debut some two years ago. Being one of the handsomest girls in town and exceedingly clever, she has run the gamut of popularity and has ushered and danced and danced and ushered at the Vincent Club functions until her name is quite inseparable from that well-known coterie's organization. She is also conspicuous in riding and hunting circles, being of the Norfolk Hunt set.

Mr. Shaw is well connected, being the younger son of Mrs. John S. Curtis (Mary Saltonstall). He is a brother of Quincy A. Shaw, 2d, who married Nansen Mitchell.

The bridal attendants will be a very interesting group in the nature of things and will include John Cutler of Brookline, whose engagement to Miss Emily Fish has recently been announced, as best man; Miss Edith Bird, the bride-elect's sister, and her brothers, Charles S. Bird, Jr., of the Norfolk Hunt Club and of Harvard 1906, and Francis W. Bird, Harvard '04, who makes his home in New York.

The wedding will be performed at 4:30 in the afternoon and will be attended only by the relatives and intimate friends of both families. The reception will be at 5 and will be attended by hundreds of guests. The young couple will go to Bermuda for the remainder of the Summer after returning from a short wedding trip.

One of the most notable engagements of the year which culminates at the altar this month will take place in King's Chapel—the scene of the Scott-Peabody wedding last month—when Henry Richards, the stalwart grandson of Mrs. Julia Ward Howe of Beacon street, takes winsome Julia Coolidge as his bride. Miss Coolidge is the eldest daughter of Mr. and Mrs. J. Randolph Coolidge of Brookline and granddaughter of Mr. and Mrs. J. Randolph Coolidge of Beacon street. She made her debut three Winters ago at a large ball given in her honor by her grandparents.

Miss Katherine Putnam, the debutante daughter of Mr. and Mrs. William Lowell Putnam of Beacon street has been chosen as the maid of honor, and two debutantes of the year before, Miss Anna Gardiner and Miss Rosamond Bowditch will be bridesmaids. Miss Gardiner is the daughter of Mr and Mrs. H. Gardiner of Beacon street, and Miss Bowditch is the second daughter of Mr and Mrs. Alfred Bowditch, also of Beacon street.

Mr. Richards is the son of Mrs. Henry Richards of Quincy. He is well known here, having come from a Southern trip this year to spend a month with the Curtis Scott and

ROOSEVELTS TO BRING GAIETY TO NORTH SHORE SET

Ex-President and His Family Will Add Brilliance to the Summer Colony Centering Around Beverly for Vacation Home.

W

MARBLEHEAD

A

GLOUCESTER

T

WINTHROP

T

CLIFTON

A

MRS. GEORGE S. PATTON JR.
PHOTO BY MARCEAU, BOSTON

MARCEAU PHOTO. BOSTON STUDIO

READING FROM LEFT, THE MISSES ANNIE PATTON, RUTH BANNING, KATHARENE AYER, HELEN LONGYEAR, ROSALIND WOOD.

MISS ALICE DE FORD.

MAGNOLIA.

T

MANCHESTER-by-the-SEA

THERE has been a big influx in Sum
mer cottagers at Manchester during the last week. Fully one-half the Summer estates at West Manchester and Long Neck Point, as well as at Magnolia, have now been opened for the season. One of the busiest seasons in the history of the popular summering place is looked for.

The opening of the Kowanicus cup holder last Saturday was the first social event of interest this season. A large number of the cottagers, men and women and young folks, were on hand to help Miss Edith Bremer break the bottle of champagne on the bow of the thirty-foot sloop-rigged yacht as it started to glide down into the water. Mr. and Mrs. Bremer and the Rev. Boardman Mise Phoenix Perkins and Mrs. A. Parker Bremer Mrs. A. Boardman were among those present, and the ring-leaders in the yacht-launching ceremony. The Kowanicus cup holder is the fourth sloop to be launched from the Manchester yacht yards this season. The Kowanicus cup holder is owned by Edward Bremer, Edith Bremer, Jeannette Parker and Phoenix Perkins.

The Point Neck Club will continue to be the centre of fashion along the North Shore this summer. With the exception of but eighteen upon a new life, as the board of managers of which John B. Hall is chief, have decided to keep the club open the year round in future. A number of changes have been made in the 400 mile as the construction of tennis courts, bowling alleys, etc. Fortnightly musical concerts will be a feature of the club season, and a number of dinner dances will be arranged later.

Many of the opposite cottages are beginning to arrive. Count von Bernstorff, the German ambassador, has leased the Edward Robinson cottage off Bond street, opposite the Essex county club, and is going to arrive in early part of the month. This is his first season at Beverly. President Taft leased it last year, prior to building the Evans cottage at Beverly Farms. Mrs. Robinson, the ex-owner of the cottage, will be at the Brow and cottages during the month of June. She plans to sail for Germany early in July to spend the winter on the Riviera.

Mrs. George D. Howe of Boston arrived at her Essex avenue cottage yesterday for the season. The Howes are among the oldest of the Summer residents at Manchester. Mrs. Howe's mother, Mrs. Julia Ward Howe, built in 1875. It has since passed into the hands of the present owner. Mrs. Howe is a sister of Mrs. Louis Prang.

Mrs. James T. Fields arrived at her Bo Sea avenue cottage, Tuesday. Miss Fields, the McMillan estate, has been opened this week. Mr. McMillan is also building for his daughter, but will not be ready for occupancy this season. Mrs. Jos. A. Coit of Boston arrived at her cottage at West Manchester this week.

Harold M. Sill of Philadelphia and Mrs. Walter Alexander of New York, with their respective families, will spend the Summer at Bowditch cottages.

Miss Helen Hooper's cottage at West Manchester has been opened the last week

THE NEW PROVINCE HOUSE
PROVINCE ST. FRENCH & GERMAN CUISINE SPECIALTY
MUSIC PRIVATE DINING ROOMS. LADIES & GENT'S CAFE
ROOMS FOR GENTLEMEN

SWAMPSCOTT.

T

NAHANT.

A

A 14k SOLID GOLD
FOUNTAIN PEN
FREE!
With Each Purchase
During the next few days we shall give to each person who purchases goods to the value of $1.00 or more, a 14k solid gold, guaranteed fountain pen. The supply will be limited, so come early in the week if you want one of these pens.
Present This Ad. When Making Purchase
Wedding Presents
Graduation Gifts
$8.45
Only $8.45 Warranted
Diamonds
Optical Department
HOMER'S
41 Winter St., Boston, Mass.

THE NEW Nemo CORDUROY BATISTE
THREE-STRING
INDISPENSABLE FOR SUMMER WEAR
No503 $5.00
No525 $5.00
No357 $3.50
"LIGHT AS AIR——STRONG AS STEEL"
DEAR MADAM: A STRONG corset must have some weight; but the lighter a corset is, the better—so long as it's DURABLE.
Our new fabric, Nemo "Corduroy Batiste," is almost as light as a zephyr cloth; but it is so STRONG that we GUARANTEE it to outwear any other corset material—even heavy coutil—and to hold its shape to the end.
In other words, it is now possible for the LIGHTEST corset you ever wore to be the STRONGEST and MOST DURABLE as well. Does that interest you?
Nemo "Corduroy Batiste" Corsets are now ready in three fine models:
FOR THE SLENDER—Nemo "Self-Reducing" No. 357, at $3.50; the new Nemo "X-Uspender" Corsets, No. 503, at $5.00.
FOR THE STOUT—"Self-Reducing" No. 525, a beautiful and very stylish model suitable for tall and medium stout figures $5.00.
Also, these famous "Self-Reducing" models in the regular Nemo Batiste:
Nos. 318 and 320—$3.00 Nos. 403 and 405—$4.00
The host of women who have worn these favorite Nemo Batiste Corsets for two years past know that they are UNEQUALED, for summer comfort, by ANY OTHER MAKE. In good stores everywhere. KOPS BROS., Mfrs., NEW YORK.
GUARANTEED TO OUTWEAR ANY OTHER CORSET MATERIAL

MISS ELIZABETH [illegible]GELOW.

MISS CLARINA HANKS.

MISS EDITH AUSTIN.

MRS. D. CROSBY GREENE JR.

PURDY PHOTO.

SEASON OPENS WEEKS EARLIER AT BAR HARBOR

Cottages of Summer Colony Already Occupied—Seal Harbor Becoming More Popular Each Year With Boston People.

FOR several years Bar Harbor seasons have been increasingly long. The Summer colony comes earlier, to their own great delight and as was so conspicuously true for two years has remained [illegible] favored by the most perfect weather ever [illegible] Mt Desert.

Every season the William Jay Schieffelins of New York have been the first to open a cottage here, coming regularly on the 1st Friday in May. This year two weeks before this fixed date cottagers commenced to arrive, and when the Schieffelins came they found a dozen cottages open and occupied. At Seal Harbor, eight miles across the island, the same is true and this week finds more than a dozen cottages open.

Among the Boston people who are here for the season are Mrs. [illegible] who [illegible] into publicity again last Mar[illegible] when the Crocker will case again [illegible] up one of the Crocker heirs being charged with perjury in the famous case. Mrs. Austin Phelps of Andover and Boston is here as usual. Other Bostonians here are Mr John [illegible], the Misses M[illegible], Mr and Mrs [illegible] Norcross, who are at Marlboro Driveway cottage.

At Seal Harbor the Boston colony is rapidly growing, and already includes Professor James Ford Rhodes, the historian, and Mrs. Rhodes, who have opened their beautiful villa, "Ravenscleft," on the Sea Cliff Drive. Mr and Mrs E. W. Kingsbury of Framingham, are also at Seal Harbor, and are in their own cottage on the county road, with Mrs. Ovington as a guest. Mr and Mrs. E. B. Dane of Boston and Seal Harbor (Mrs. Dane being one of the Pratts of astral oil fame) are happily watching the putting in of foundations for their superb new [illegible] headland right at the entrance [illegible] Harbor. Their new estate [illegible] the largest and finest here [illegible] ing built on the site of [illegible] known [illegible] house. Mr Dane [illegible] the property as a gift to his wife [illegible]

[illegible] splendid [illegible] spend the [illegible] The Lyric, [illegible] Mrs. Augustus [illegible]

EAST GLOUCESTER.

COLON[illegible] are at their [illegible] are Dr. and Mrs. J. H. [illegible] New York [illegible] of Boston [illegible] the [illegible]

[illegible] of New [illegible] the [illegible] and [illegible] estate which [illegible] situated [illegible] new fireproof [illegible]

[illegible] Sidney Hedges of Boston [illegible] to this section.

[illegible] has taken occupancy [illegible] Mount [illegible] the Win[illegible] A. W. Buhler, [illegible] arrived. [illegible] and family of [illegible] one of [illegible] the Hotel [illegible]

[illegible] Pearson of New York [illegible] members of the [illegible] arrived and [illegible]

[illegible] spent the Winter [illegible] will not be at [illegible] having sailed [illegible] sojourn where [illegible] Play at Oberammergau.

BEACH BLUFF

COLONEL and Mrs Edward Hutton Wood of Commonwealth avenue have taken [illegible] mansion on Atlantic avenue [illegible] the season and are arriving this week. [illegible] for the early weeks are their [illegible] Frederick Lester Woods, and [illegible] family. Captain Woods is building a [illegible] and during its construction he and his family will be the guests of [illegible] and Mrs Woods.

[illegible] the attractive shore estate of Mr and Mrs John M Little has been [illegible] for the arrival of the family. The Littles invariably close their Dartmouth street home in May and do not return [illegible] the Fall, entertaining largely at their country place. Included in this [illegible] family are several young people, all of whom are decidedly popular with the [illegible]

[illegible] and Mrs William Bunting have begun their season of hospitality, many of the Summer residents having already called to renew their social relations of other seasons. The Buntings are among the pioneer society people of this resort. Nearby are Mr and Mrs William M Bunting Jr, who are included among the younger married set.

Mr and Mrs Charles [illegible] Palmer of Boylston Street have closed their city house and joined the [illegible] of Summer cottagers at the Bluff.

Passing the early season at the newly acquired cottage is Miss [illegible] Ricker and her sister, Miss [illegible] of Boston. [illegible] throughout the season [illegible] will be joined [illegible] other sister, Miss Louise Ricker, who is now in Europe.

Mr and Mrs Amos C Foster of New York were among the visitors of the week. They contemplate returning during June for the season.

NORTH SHORE SOCIAL NEWS

BEVERLY.

BURGESS POINT [illegible] the most interesting [illegible] country just at present, [illegible] visited by hundreds during the week to get a glimpse of the Summer White House, which will be the scene of [illegible] President Taft and his family arrive [illegible] of the month. [illegible] its prettiest. The lawns [illegible] and the gardens are [illegible] and have won [illegible]

Mrs. Robert [illegible] Boston [illegible] opened Dawson Hall for the Summer [illegible] is to spend most of the Summer [illegible] will be [illegible] owner of [illegible] and is rated as one of the [illegible] women in [illegible]

"Hetume[illegible] beautiful country place of [illegible] by its owner [illegible] in the Burgess [illegible] and Mr Sh[illegible] is one of President Taft's nearest [illegible] He visited the President while [illegible] Washington [illegible]

The Nelson [illegible] W. R[illegible] have closed their town [illegible] in B[illegible] and [illegible] their [illegible] Mr R[illegible] is a lover of horses and [illegible] battery of [illegible] some of the finest [illegible] flesh to be found on the [illegible]

The Robert Hale Bancrofts have opened their historic Summer home [illegible] for the Summer. It is delightfully lo-

cat[illegible] and has a history dating back to the [illegible] of the town of Beverly.

The [illegible] cottage at Burgess Point which has been occupied for a number of seasons by [illegible] this year to be [illegible] to the J. H. Browns of the [illegible] The [illegible] President Taft.

[illegible] a well-known Boston [illegible] one of the Commissioners [illegible] has opened his Summer [illegible] Woodbury street for the season [illegible] improvements are being made [illegible] residence of his neighbor A[illegible] the well-known Boston [illegible] W. D. Sohier of the State Highway Commission [illegible] to open his home at Burgess Point [illegible] His estate fronting of the ocean is finely [illegible] and has a splendid view of the sea and shore.

BEVERLY FARMS.

MISS ELEANORA SEARS has been [illegible] Philadelphia this week, where she has been playing in the tournament at the Merion Country Club. During her stay in the Quaker City Miss Sears was the recipient of many hospitalities.

Work is being rushed on "Edgewater," the Summer home of Mrs. Levi Z. Leiter [illegible] Mrs Leiter is planning [illegible] early Fall [illegible] through the Indian Summer [illegible]

[illegible] Porter has opened her [illegible] at the Farms for the season [illegible] as ever [illegible] Rogers has opened his [illegible] for the Summer.

[illegible] the German em[illegible] for the [illegible] of the Kaiser's [illegible] the Robinson cottage [illegible]

Mr and Mrs S. D. Warren have joined the Farms [illegible] and have taken one of the [illegible] for the Summer. Mrs. Warren's parents, Mr and Mrs Washington B[illegible] have opened their Summer home at Prides Crossing.

HAMILTON.

COTTAGERS are fast [illegible] their Summer homes here and [illegible] will find [illegible] of the beautiful houses in this vicinity occupied. The season promises to be gayer than ever with the Myopia Hunt Club as usual the hub about which everything will spin. S. Dacre Bosch is [illegible] again and at the branches of sport, golf, tennis, baseball and hunting will be [illegible] out on a programme more elaborate than ever.

Congressman A. P. Gardner, who has been at [illegible] farm for three weeks in an endeavor to regain his health after the [illegible] strenuous fight against Cannon in Washington in which he ranked as one of the leaders of the insurgents, returned to the Winter capital Monday. [illegible] his private secretary, [illegible] left for Washington this week.

[illegible] improvements have been completed at [illegible] farm, the beautiful home of Secretary of the Navy George [illegible] Meyer. The Meyers are planning [illegible]

[illegible] Club [illegible] Summer.

PRIDE'S CROSSING.

WITH the Ayer-Patton wedding one of the most brilliant for years, Summer colonists here are awaiting with much anticipation the nuptials of Miss Barbara Higginson, one of the popular belles of the colony, to Barrett Wendell Jr., which will take place at the home of the bride's father, [illegible] Higginson, at Prides Crossing [illegible] to-day [illegible]

The Frick [illegible] at Eagle Rock was [illegible] the arrival of Mr. [illegible] Miss Helen Frick, who have returned from a tour of Europe, [illegible] with his mother and sister. The Fricks' magnificent home will be the scene of much entertaining [illegible] and at [illegible]

Miss [illegible] Sears are at their [illegible] after a [illegible] Sears [illegible] friends [illegible] announcement [illegible] and said [illegible] the single men on the shore, left for Quebec this week, where he will spend a fortnight fishing at the Restigouche Reserve.

ALONG THE SOUTH SHORE

MOST noticeable of the season's changes along the South Shore is the rapid transition of the transient resorts to distinctly cottage settlements. Whether this is due to the influence of the Metropolitan Park system, which some time ago assumed charge of the Nantasket section of the beach, or whether it is due to the opening of more easily accessible outing resorts near the city is a question.

Each season many new houses, usually of the comfortable [illegible] are built, the owners coming down for the week-ends until the [illegible] free from schools and the household [illegible] permanently established for the Summer.

At Nantasket and its neighboring hills this may be especially noted, the long stretches of flat sandy land being rapidly covered with attractive homes by Bostonians and suburbanites. Where a few years ago [illegible] could be bought for a [illegible] each lot is worth a [illegible] The park system has [illegible] the beach at Nantasket of its former [illegible] features, and now it is an ideal place for the children [illegible] Early in May the [illegible] to their shore homes, [illegible] back and forth on the boat. In [illegible] their houses here [illegible] members back and forth [illegible] duties. A [illegible] in the salt sea is a fine [illegible] the heated buildings of [illegible] In fact it is quite proper to go [illegible] shore early, and the fashion is spreading.

Cohasset, so long the home of the copper [illegible] to have a distinguished society [illegible] added to its ranks this season in the person of Mrs. Cyrus McCormick [illegible] who will occupy the Barrage estate on Nicholas avenue for a long season. With Mrs. McCormick will be Mrs. Harold McCormick, who is the daughter of John D. Rockefeller. It was no [illegible] flurry that this interesting bit of news occasioned in exclusive circles when it became known. The Albert C. Burrage [illegible] is quite the most beautiful along the Jerusalem road stretch and during his residence there the copper magnate spent no end of time and labor making it [illegible] The [illegible] of [illegible] and is surrounded by acres of lawn and shrubbery, commanding views of the North and South Shores. Although long the home of the Burrages and their numerous [illegible] Mrs. McCormick is the most widely known of the recent young matrons who have joined the society ranks of this place.

[illegible] will again claim the house of [illegible] W. Lawson this year. Indeed the [illegible] house on the estate at Dreamwold has been kept open all Winter, the family much preferring it with its beautiful outlook, its spacious stables and large conservatories to the city house. It is just a year since the wedding of the second daughter, Miss Marion Lawson, to James Elmer Ford took place, when the place was transformed into a bower of roses. Mrs. Ford, who fairly lived on horseback during her residence here, will be missed this season, having departed during the Winter on her trip around the world.

With the return of Miss Dorothy Lawson from Europe [illegible] arranged for her in [illegible] of her engagement to Samuel M[illegible] and have brought her to the fore among the [illegible] Doubtless the [illegible] will be busy ones at Dreamwold for the preparations of her coming marriage [illegible] the raison d'etre for much social activity. This one of the Lawson [illegible] in the school girl [illegible] Miss Bunny Lawson that [illegible] If all signs prove true [illegible] the most popular of the [illegible] always the centre of [illegible] young people and it is remarked [illegible] the majority of her attendants are not of the fair sex.

COHASSET.

NUMBERED among the early arrivals are Mr. and Mrs. Henry M. Whitney and their charming daughter Miss [illegible] Whitney, who made her [illegible] bow to society this season. Miss Whitney has passed much of her time abroad [illegible] home from a year's trip just [illegible] debut last Fall. The Whitneys took the town house of Secretary Meyer on Beacon street, so that Miss Whitney might be present at all the debutante functions of the Winter. Miss Whitney is the youngest and last of the Whitney daughters, all of them having be-

[illegible]engaged and married shortly after [illegible] presentation. The sisters are Mrs. [illegible] Dodge, Jr., of [illegible], Mrs. [illegible] Lyman of Marlboro street and Mrs. John Pennington Gardner of Cohasset. The Whitneys always make a visit [illegible] mountains and one to Bar Harbor [illegible] the shore season, preferring to go to [illegible] other place for August this year.

[illegible]GHAM.

MRS. CHARLES BLAKE and her son, William O. Blake, have closed their town house and are in their [illegible] estate on Old County Hill for the season. The Blakes [illegible] their [illegible] long one, not going to town until into November. Last year they [illegible] in the Spring for a year abroad [illegible] using until well into August. They [illegible] among the oldest families of the town, having made this their home for years. [illegible] Blake is accounted one of the rich [illegible] women in Boston and consequently [illegible] the same distinction among the visitors at this resort.

Established at their shore residence for the warm months are Mr and Mrs. Walter Middleton of Beacon street. They arrived early in May and are planning to [illegible] their stay for the late Fall.

Recent reports have brought to the [illegible] here the news that Mr. and Mrs. George [illegible] Wood will join the Summer settlement for a brief stay in the early Summer before proceeding to their home in [illegible] N. H., where they figure prominently in society. Last season the Woods were compelled to leave here and journey to California for the sake of their [illegible] whose health was seriously threatened. They have passed the Winter at "Wood[illegible]," their home at Santa Barbara [illegible] found it most [illegible] for the [illegible] They are immensely popular here and will be warmly greeted.

[illegible] of the Boston colony and the town's people were intensely interested in the public career of one of their most attractive and [illegible] visitors, who this Winter appeared in [illegible] aesthetic dances at several [illegible] in Boston. Countess de Pierrefeu [illegible] was Elsa Tudor, has long [illegible] for Summer [illegible] and she was [illegible] known to [illegible] classes of society [illegible] her [illegible] fashionable [illegible] she was a member [illegible] Countess [illegible] passed her honeymoon at [illegible] thereafter to [illegible] where she and her titled husband [illegible] Although [illegible] made this [illegible] her [illegible] Mrs. W[illegible] Taylor, the [illegible] sailed for a [illegible] where [illegible] will study and give numerous [illegible] of her art.

After [illegible] Mr. and Mrs. Thomas M. W[illegible] have returned to Hingham, where [illegible] opened their attractive residence for the [illegible]

Numbered among the first of the Boston colony to arrive for the season this year are Charles P[illegible] and his attractive daughter, Miss Marie Barnes. They closed their town house on Marlboro street early in the month and came directly here.

Miss Edith Andrews, one of the most widely known of the shore residents of this colony, has opened her attractive residence for the Summer. She closed her Winter quarters [illegible] days ago.

[illegible] Summer settlement of Hingham is [illegible] the Boston families having taken [illegible] houses offered [illegible] their homes [illegible] of the [illegible] season. Numbered among [illegible] residents there are Mr. and Mrs. Edward Peirce, who have a town house on Beacon street.

Mr. and Mrs. James Nelson and their young daughter, Miss Esther Nelson of Marlboro street, are at their Crowe Point home.

[illegible] at their home on the Point are Mr. and Mrs. Richard Smith and their family. They have closed their Marlboro street [illegible]

Millinery Sale

At One-Half the Price

We have reduced the prices on all our exclusive millinery. You can rest assured you are getting genuine bargains. The reputation of this store has only been to give its patrons the best value for their money, and when you take in consideration the quality of millinery we are offering for one-half the price you should not fail to attend the sale.

Hats That Sold for $20 and $25

Now $10

You'll find just what we advertise. Just think of the price and then call.

Some at $4.98 and $3.98

McFadden 63 TEMPLE PLACE

Hair! Hair! Hair!

To reduce my large stock of turban braids, transformations, puffs, curls and switches, have decided to sell them for a short time at cost. These goods are strictly sanitary and of fine quality.

Hair Store, Hair Dressing, and Manicure Parlors.

14 Warren Street, Roxbury

4 doors from Washington St., 2 minutes from Dudley St. L Station.

MISS A. M. KANE, Proprietress.

BON TON NON-RUSTABLE CORSETS

Have made the American Figure Famous

PERFECT COMFORT and CORRECT STYLE are two things of vast importance in the summer corset. In the exquisite BON TON *batiste* corsets, these with other exclusive features, are successfully combined.

BON TON Batiste Corsets are *ideal* for warm weather wear. Light weight, cool and comfortable. Fashioned from the highest grade fabrics (imported and domestic) specially selected for fineness of texture, pliancy and strength. Will *permanently retain* their original shape and are *guaranteed non-rustable*. BON TON corsets are also made from finest grade coutils obtainable in this country and abroad.

The unprecedented demand for BON TON corsets is ample proof that they are universally recognized as fashion's accepted standard.

Send for our 1910 Corset Catalogue, The Royal Blue Book.

SOLD BY LEADING DEALERS $3 TO $15

If you cannot procure the model desired we will direct you to nearest dealer, or send postpaid on receipt of price.

ROYAL WORCESTER CORSET CO., WORCESTER, MASS.

MAKERS ALSO OF ROYAL WORCESTER CORSETS $1 TO $3 AND ADJUSTO REDUCING CORSETS $3 AND $5

MANY EVENTS OF INTEREST AMONG WOMEN'S CLUBS OF BOSTON AND NEW ENGLAND

THE final affair of the club season is the May [illegible] Lexington and Tuesday [illegible]. The delegates will be the guests of the various women's clubs in Lynn and of the Lynn Women's Clubhouse Corporation.

[illegible] meeting will be held in the First Congregational Church on Nahant street [illegible] for the members other than delegates may be obtained from the corresponding [illegible]

[illegible] with breakfast [illegible]

[illegible] Mrs. Mary E. Hamlin [illegible] Mrs. Isabel Pierce [illegible]

[illegible] Mrs. Sarah F. Dearborn, Mrs. Martha G. [illegible]

[illegible] Mrs. Emma J. Philbrick; membership, Mrs. Alice S. Heed; education, Mrs. Mary [illegible]; forestry, Mrs. Nellie F. Sanborn; sociology, Mrs. Abbie H. Sullivan.

A letter on the subject of teaching thrift to children has been prepared by the public schools committee of the women's [illegible] Mrs. [illegible] is chairman of the committee.

The Stoneham Catholic Club closed the season on Thursday evening with a [illegible] The officers elected for 1910 [illegible] for the ensuing year have been announced as follows: President, Katherine M. Dacey; vice-president, Alice M. Walsh; secretary, Lucy A. Walsh; treasurer, Mary [illegible]; directors, Rose E. Cox, Margaret Mullaley, Margaret McCarty, Annie Welty, Angus J. Keenan, Angie Hamill, Christina Mullaley, Julia Dempsey, Alice Cogan and Alice Flanegan.

The members of the Pilgrim Women's Literary Club are to continue the scholarship for a young girl at Meredith, Texas. The following officers were recently elected: President, Mrs. Louise C. Newell and Mrs. Mary A. Albright; corresponding secretary, Miss Lillie F. Hill; corresponding secretary, Mrs. Katherine F. Hill; corresponding secretary, Miss Lillie F. Hill; corresponding secretary, Mrs. Irene Foster; directors, Mrs. Illione J. Woodbury, Mrs. Ella Sherburne, Mrs. Mary J. Harlin, Miss Abby F. Miller, Mrs. Josephine E. Frederic and Miss Louise F. Pickett.

Miss Edith Gowing entertained the members of the Y.W.C.A. at a reception held at her home on Avon street this week, assisted by Miss Edith Chillis, Miss Ida Ayres and Miss Marjorie Mertz. Miss Mabel [illegible] was the soloist of the evening and gave a most pleasing and attractive presented paper on "the Modern Christian Learners." At the business meeting arrangements were made for the club's annual shore dinner.

The Moral Education Association has elected the following officers: President, Mrs. E. M. Holden; vice-presidents, Mrs. Abby Gould Nye, Mrs. Edward Griffin, Mrs. Josephus, St. F. Ruffin, Miss Lucy Bowen and Miss Annie Wheelwright; recording secretary, Mrs. C. J. Lawson; corresponding secretary, Miss Nannie B. Bent; treasurer, Mrs. Mary Ellen Pond; auditor, Mrs. H. A. Harris; directors, Mrs. Ellen H. Rice, Mrs. Sigrid Harold, Mrs. M. Sampson and Miss Cecilia Walker.

Martha Washington Circle, No. 5, Ladies of the G. A. R., of Lynn, will celebrate their eighteenth anniversary June 7, at 8 o'clock. The department president, Edna K. Leman, and staff will be present.

John A. Andrew Circle, No. 28, Ladies of the G. A. R., will hold a regular meeting next Thursday evening in G. A. R. Hall, No. 1151 Washington street.

June 7 in the evening, at the Dorchester Woman's Club house, Dorchester club women are to give a testimonial to Mrs.

New Method of Reducing Fat.

A news item from Paris informs us that the American method of acquiring a slim, trim figure is meeting with astonishing success. This system, which has made such a wonderful impression over there, must be the Marmola Prescription Tablet method of reducing fat, which is safe to say that we have nothing better for this purpose in this country. Anything that will reduce the fat about a pound a day without injury to the stomach, the causing of wrinkles, the help of exercise or dieting, and never interferes with one's meals, is a mighty important and useful addition to civilization's necessities. Just such a catalogue of good results, however, follow the use of these vegetal, harmless and economical little fat reducers. We say economical, because Marmola Prescription Tablets are in accordance with the Rational Prescription can be obtained of any druggist or [illegible] Co., Detroit, Mich., for $1 per case. [illegible] Book on Reducing Fat, Diet and Exercise, which is decidedly economical as it is considering the number of talents such case contains.

SKIN PURITY

Is Best Promoted by

CUTICURA

Soap and Ointment

The constant use of Cuticura Soap, assisted when necessary by Cuticura Ointment, not only preserves, purifies and beautifies the skin, scalp, hair and hands of infants, children and adults, but tends to prevent clogging of the pores, the common cause of pimples, blackheads, inflammation, irritation, redness and roughness, and other unsightly and annoying conditions.

[illegible] London, 27 Charterhouse Sq.; Paris, 10 Rue de la Chaussee d'Antin; Australia, R. Towns & Co., Sydney; India, B. K. Paul, Calcutta; China, Hong Kong Dru Co.; Japan, Z. P. Maruya, Ltd., Tokio; South Africa, Lennon, Ltd., Cape Town, and [illegible] Drug Co., Johannesburg. Sole Props., Boston. [illegible] Cuticura Book on Skin and Hair, 32-page Cuticura Book on Eczema, and Cuticura Book on Treatment of Skin and Hair.

PROMINENT WORKER AMONG LEADERS OF CLUBS FOR WOMEN

MRS. BERTHA W. SWIFT.

[illegible] George A. Hibbard. The affair will take the form of an entertainment [illegible] and a dainty supper and club friends in Boston are also to attend. The affair was arranged before Mr. Hibbard's death, and it was decided [illegible]

Mrs. Richard Hamlen Jones was the hostess for the Dramatic Club, Tuesday afternoon, and her beautiful home at Chestnut Hill was decked with pink and white and [illegible]. This is the last of [illegible] season's plays. Arthur Sewall's play, "Polly," was given for the afternoon's entertainment. Mrs. Morris read and the singers were: Mrs. Henry W. Forbes, soprano, and Mrs. Bertha Gooding Smith, contralto. Mr. Smith, who has just returned from several years' study in Munich, gave the piano score. Miss Gertrude Vogler read the "Polly" part, and Miss Mary Sawyer and Miss Foglish was given by Mrs. Morris. At [illegible] tea table Mrs. A. J. Rowan, assisted by a group of young girls.

The following chairmen of departments have been appointed by the Chelsea Women's Club, of which Mrs. Boyd Hartwell is president: Literature, Mrs. Annie B. Hudd, art and travel, Miss Jessie Wilkinson; music, Mrs. Hannah B. Gregerson; civics, Mrs. Mary B. Walsworth; flowers, Mrs. Ida M. Bullock; hospitality, Mrs. H. Mabel Johnson; entertainment, Mrs. Sarah Dickerman; house and grounds, Mrs. Mary E. Tapley; [illegible] Mrs. Susie W. Mudge, corresponding secretary, is at her Summer home at Sea View.

Baroness Rose Posse heads the committee in charge of the reception to be given July 8 at the Somerset by the Professional Women's Club to Premier Taft and the leaders in the big education convention which will be in session in Boston. Prof. Ellen Lang, women superintendent of the Philippine public schools, will give a reading [illegible] hour, together with other prominent members of the National Educational Association.

Mrs. Rosa K. Stone was elected president at the annual meeting of the Women's Organizing of the Boston Association of Retail Grocers held at the Vendome, and the following other officers were also chosen: Vice-presidents, Mrs. Jessie [illegible] Mrs. Annie [illegible] Mrs. Mary [illegible] Mrs. Nellie Connolly. The drama recently given by the organization will be repeated at the Pharmaceutical Association at Swampscott, June 21.

Mrs. Charles H. Adams was made vice president of the annual meeting of the Jamaica Plain Tuesday club, and the other officers are: vice-president, Mrs. Charles Hervey; Miss Arthur L. [illegible]; Mrs. Reginald Foster, recording secretary, Mrs. Charles L. Adams, corresponding secretary, Mrs. Henry B. Lovell; treasurer, Mrs. Herbert Woodman; auditor, Mrs. Charles [illegible] Mrs. Thomas W. Carter, Mrs. Edward Rand, Mrs. George W. Bliss and Miss Susan [illegible].

The members of Hannah Winthrop Chapter, D. A. R., of Cambridge, are to paint [illegible] at the junction of Garden street and Massachusetts avenue, Cambridge, to replace the old one removed on account of subway construction. It will have a bronze [illegible] Mrs. Charles Whittemore is regent of the chapter and Mrs. Sarah M. Goodwill is chairman of this committee.

The following officers were elected at the annual meeting of the Ward Avenue Improvement Association, Mrs. Ida A. Bowen, vice-president, Mrs. Charlotte Blanchard; secretary and treasurer, Mrs. Isabelle H. Hill; executive committee, Mrs. Brooks Reynolds, Mrs. Frank Hall and Mrs. Harriet Mead, chairman of social committee, Mrs. Hall Sharpe; guards, Mrs. Bertha Gardner Hall.

Mrs. Frederic C. Cobb is to head the Ladies' Auxiliary Club for the coming year, and her staff will be: Vice-presidents, Mrs. Roswell F. Phelps and Mrs. J. Ames; recording secretary, Mrs. Edgar Tanner; corresponding secretary, Mrs. M. F. Whitnall; treasurer, Mrs. Arthur W. Paul; directors, Dr. Mildred Babcock, Miss Ella Kelly and Mrs. Ralph B. Young.

Mrs. C. H. Rooney, the president of the Cambridge Club of Cambridge is at her Summer home in Marlboro. She is to attend the State Federation meeting at Lynn June 5 and 6, together with Mrs. A. W. Trout, Mrs. G. Hentley, Mrs. H. A. Brown and Mrs. F. M. del Castillo, all club members.

The following officers have been chosen by the Priscilla Club of Chelsea: President, Mrs. G. T. Sawyer, vice-presidents, Mrs. Albert P. Colburn and Mrs. John R. Wing; secretary, Mrs. H. L. Hall; treasurer, Mrs. William S. Hixon; directors, Mrs. Robert Jones and Mrs. William H. Tukey.

Mrs. Adelaide M. Goddig, president of the New Hampshire Daughters, and Miss Fisher, the club secretary, are enjoying an auto trip to Andover, N. H., where they go to attend the dedication of the new Unitarian Church.

Mrs. Frank D. Ellison of No. 44 Clark street, Belmont, is to entertain the members of the South Chapter, D. A. R., Tuesday, June 14. The members are to have another outing to Marblehead June 29.

Mrs. Anna Murrill Dunlop will be the hostess at today's meeting of the Electric Study Club in Huntington Chambers, and her subject will be "Woman in the Present and Future."

For next year's study the members of the Women's Book Review Club are to trace up drama from its origin by the Greeks to the present time. The life and works of the famous dramatists will be studied and scenes from plays given.

The June outing of Prospect Hill Chapter, D. R., was held with Miss Maria T. Delano at Tewksbury yesterday afternoon.

GENERAL NEWS OF THE LABOR UNIONS

Ladies' Garment Workers Open Annual Convention In Boston To-morrow.

With a membership of 80,000 to-day as against 6,000 of only twelve months ago, the annual convention of the International Ladies' Garment Workers Union will open in Berkeley Hall to-morrow under the most favorable circumstances ever known in the history of that organization. Fully 100 delegates are expected to be present, coming from all parts of the United States and Canada.

There will be at least seven women among the number. Miss Rose Schneiderman, the leader of the New York shirt waist strike, heads the list. Miss Pauline Newman, whose recent visit to Boston resulted in union-made shirt waists being placed on sale by four of the leading department stores, and Miss Mabel Gillpile, local secretary of the Women's Trade Union League, will also attend as delegates.

Chief among the public events in connection with the convention, which is expected to last from three to four days, will be a mass meeting of all the Jewish unions in Boston in Faneuil Hall Tuesday night. All general officers of the organization will address the meeting. It also is expected that the proposed Hebrew Trades Council, to be formed in this city on the afternoon of June 12, will be indorsed by the convention. While in Boston the visiting delegates will make their headquarters at the Castle Square Hotel.

Just $10,656.16 [illegible] in death benefits [illegible] to the widowhood of Rauriaux cashmen women and registered today by its grand lodge officers. This sum does not include either strike [illegible]

Only seven of the 100 firms that discarded the union label of the United Hatters [illegible] brought on the late strike in that trade last year, to-day continue their fight against the union, and a large number have settled and are using the union label once more.

Boston Central Labor Union [illegible] Wells Memorial Hall this afternoon at first session for three weeks, at which time the adoption of its proposed new constitution will be taken up [illegible] a special order of business.

Roxbury Textile Workers' Union No. 721, 727 and 730 are arranging to hold their first annual picnic, presumably at Nantasket Beach Landing on July 4. Mrs. Nora A. Conboy has been elected president, and Miss Anna Robertson secretary of the picnic committee.

A Hebrew Trades Council will be formed in Boston along the lines of the Hebrew Trades of New York and Philadelphia. The formal organization will take place one week from to-day in Odd Fellows' Hall, No. 31 North Russell street, West End. The new council will be composed of delegates from the various Hebrew trade unions of the city. It will be an adjunct to the Central Labor Union.

Such great success was attained during the recent organizing campaign of the Steam Engineers' Union [illegible] Commonwealth, that plans for its conference will be made a special order of business at the State Convention in Lynn next Sunday.

John Fenton, business agent of the Coal Teamsters' Union, declares with several kinds of emphasis that the local baseball scents has one of the strongest baseball teams [illegible] side of Pekin. As manager of the team he's out looking for [illegible] His address is No. 28 Union Park street.

William H. O'Brien, vice president of the Central Labor Union and Democratic nominee from Ward 16, is being boomed by his friends as a candidate for the [illegible] but it is said that he may declare himself [illegible] candidate for Congress in the Tenth district.

Because their due headquarters at No. 562 Tremont street was being painted by the [illegible] Union moved to the Hotel [illegible] Tremont, No. [illegible]

A wage scale committee of Boston [illegible] Union of [illegible] new agreement [illegible] a minimum of $12 a week, with [illegible] added on all machine work, [illegible] is said to be confident that the [illegible] will be signed with the boss [illegible] without a strike.

An [illegible] demand for union [illegible] is regarded by the officers of the recently formed Union Label Novelty Co., [illegible] was [illegible] that the [illegible] goods has more than doubled [illegible] since [illegible] the last three months.

Social Happenings in Boston and Vicinity

SALEM.

[illegible] The affair was the annual [illegible] of the Ladies' Aid Society of the Tabernacle Church. Mrs. Walker was assisted by [illegible] Mrs. Walter Hall, Mrs. Edward E. Hodgen, Misses Daisy E. Hodgen, Anna Hall, Mrs. Walter Hall, Mrs. Edward E. Hodgen, Misses Daisy E. Hodgen, Anna [illegible] Mrs. Walker was assisted by [illegible]

SUNDAY, JUNE 5, 1910. Boston American SUNDAY DIRECTORY

Real Estate, Apartments and Want Ads

Real Estate Mortgages.

CHANGE THAT MORTGAGE!
Take Advantage of Low Rates
DO IT NOW!
See SWIFT & JOYCE
[illegible] Kimball Building
IN TREMONT STREET

JASON E. HERRICK,
15 STATE ST.
[illegible]

BENJ. F. BADGER
[illegible]
Call at 501 Tremont Bldg., Boston

MONEY TO LOAN
[illegible]

MORTGAGE MONEY
[illegible]
Fernald & Squire, 71 Tremont St., Room 1105

MONEY TO LOAN
[illegible]

For Sale—Miscellaneous.

FOR SALE OR EXCHANGE.
[illegible]

GARDEN HOSE, 50,000 FT.
[illegible]
Groceries, M. Kets, Restaurants
[illegible]

Yachts, Boats and Engines.

COST $7,500. PRICE $3,500
[illegible]

Sale by Edward T. Harrington Co.

Typewriters

REBUILT TYPEWRITERS

Remington and Franklin Typewriters Rented for Three Months for $5.00. Let us demonstrate to you how easy it is to own one.
CUTLER TOWLE CO.,
181 Summer St. Room 401

TEMPTING PRICES.
Reliable Rebuilt Typewriters.
[illegible]
ON LOCUST
[illegible]
YOU CAN RENT A MONTH FOR $5.00.
[illegible]

Dorchester.

Wanted—Miscellaneous.

[illegible]

Big Down-Town Sales Feature of Realty Week

Big Properties Change Hands During the Week Just Closing.

SUBURBS STILL POPULAR

All Kinds of Property Show Up Strong in Report by the Brokers.

By FRANK A. LAVELLE

The month of June has open very auspiciously in the real estate market, the last week in particular showing the greatest activity in the sale of high-class residential properties in New England and in the transfer of business and manufacturing properties.

[illegible]

Sales by Henry W. Savage's Office
[illegible]

FAIR OAKS WINS SUBURBAN BUYERS

[illegible] Gardner Makes the Property Ideal for Home Life [illegible] All Advantages

West Roxbury.

East Boston.

South Boston.

Worcester

Newtonville

Brookline

Dorchester.

Winthrop.

West Newton

Malden and Melrose

REALTY EXCHANGE TO MEET TOMORROW

TECHNICAL SUES HOUSE
Auburn W. Lewis Secures Fine Roxbury Estate.

BIG DEAL IN EVERETT.
Part of Famous Old Swan Estate Taken Over by Brokers.

Strout's Farm Sales

Building Operations.

TITLE INSURANCE A VALUABLE ASSET

Real Estate Must Be Liquidated If the Record Has Been Guaranteed.

REAL SAVING IN TIME

Some May Object, But Property Is Bought Without Doubt as to Title.

A

Not a Liquid Asset

Title Insurance Protection.

GREAT DEMAND FOR PINEDALE PARK LOTS

OPENS NEW REALTY OFFICE.
John C. Kiley Makes Headquarters in Kimball Building

[illegible]

Apartments to Let

DORCHESTER TENANTS ATTENTION

DORCHESTER SUITES

Modern 5-Room Apartments.

[illegible] ROOMS AND BATH

Houses to Let

Stores, Offices, Etc

NEW STORES TO LET.

Special Announcements

LOWER
[illegible] $2.75
[illegible] Lane and
PAID PAINTED PAPERING.

Information Wanted

I WANT
[illegible]

IMPORTANT TO INVESTORS AND HOME-BUYERS

BOSTON AMERICAN

MID-WEEK
REAL ESTATE ADS.
EVERY WEDNESDAY

BUSINESS BLOCK ON OLD DUNBAR ESTATE

Famous Roxbury Property Will Be Improved by J. P. Collins, Purchaser.

IN A DESIRABLE LOCATION.

Offices and Store Room in New Block Almost All Taken by Tenants Now.

DURING the past few years many old estates of Boston and suburbs have given way to the march of progress in business and real estate improvements and the latest addition to the long list to the well known Dunbar estate at Washington and Cliff streets, Roxbury. This property was in the hands of the Dunbar family more than a hundred and thirty years and was one of the most famous estates in the Highlands.

A few months ago it was purchased by J. P. Collins, president of the Roxbury Storage Exchange, Inc., and within a month following the passing of the deeds Mr. Collins had plans made for the improvement of the valuable corner. A large four story brick block, two stories high, with frontage of 145 feet on Washington and extending back fifty feet on Cliff street, is now in process of construction and will be completed within the few months.

The building which is estimated to cost $45,000 with the land, directly adjoins the Dudley Street Opera House, near the Dudley street terminal of the Elevated, and though it is not yet finished, Mr. Collins has rented almost all of it. One-half of the lower floor has been leased for a long term of years by the American Express Company and the Roxbury Storage Exchange, Inc., will also have its offices in the building, removing from its present quarters at No. 2111 Washington street, Roxbury. The upper floors will be divided into eighty offices, while the lower floor will be arranged to accommodate eight stores.

The new block, which approximately 7,000 square feet, is in fact a large part of the old estate left by the old Dunbar family, in the hands of the Collins family. It is now practically constructing a large storage house. The demand for improved property has been so great that the entire block of the Dunbar estate is very large, and this demand is shown in the results of the building before it has been completed.

The passing of this old estate denotes the rapid changes in properties as real estate has in years past proved, as nearly the excellent values that can be gathered from a good piece of property. Mr. Collins' estate was leased for $45,000 with Mr. Collins' name added. The lot is 145 feet Dunbar street, which is now going to be used as a storage house.

FEATURES IN SUBURBAN REALTY

NEW THREE FAMILY HOUSE AT NO. 247 MARIANO STREET, DORCHESTER, TO BE SOLD BY W. C. MULLETT, 660 BLUE HILL AVENUE.

ONE OF DORCHESTER'S PRETTY RESIDENCES, NO. 236 CUSHING AVE., SOLD BY BROKER, RAYMOND R. IDELAND TO JAMES A. TOWLE.

BIG BATCH OF LAND SALES PUT THROUGH

DESPITE the unfavorable weather which kept at home many of those who anticipated attending some of the big land sales on the holiday, last Monday, the day was not entirely without good results, for a large batch of sales was put through by the operators in the suburban sites.

The volume of business was not as large as expected, but the brokers report that the next few days will be busy ones. Some of the sales were larger than was anticipated, while in other ways the sales were of a smaller nature.

The rest of the week bore very, brought better results and yesterday closed with a fairly good record for the week. Many of the operators will be on hand to-day and they expect the effects of the popularity will soon be forgotten in the case of prospective buyers and what is to be done in the next few days. Another good day. If it does not be late, and will be better on that score than it was last Monday.

Edward T. Harrington Company.

By J. W. Wilbur.

Colonial Heights.

Squantum.

Deaths.

A. O. H. GET OPTION ON SITE FOR BUILDING

Plans Are Now Under Way for Work on Roxbury Structure to Cost $100,000.

Roxbury Hibernians are following over the success which has attended the work of the members of the Boston Highland Hibernian Building Fund Association, an organization composed of representatives of twelve divisions of the order and several ladies branches, in raising funds for a new structure to be known as "A. O. H. Building." The organization has an option on [illegible] feet of land at Nos. 185 and 194 Dudley street, near Winslow street in the Mission district, and is now in negotiations for the purchase of the property.

Since the organization of the divisions of the Hibernians in the Roxbury district there have been many meetings and entertainments held in order to speed building work. These meetings were held in Hibernian Hall, Roxbury, and were well attended. The proceeds of the several entertainments were held, all which netted substantial sums.

BIG DORCHESTER DEMAND.

Coyle & Nolan Have Recently Disposed of Fifty Lots.

Coyle & Nolan, two of Dorchester's well known real estate operators, have disposed of fifty lots of land in the Dorchester district during the past week. The lots are located on the [illegible] and are being rapidly taken up by buyers who are anxious to secure homes in this section of the city.

ODD REAL ESTATE FEATURE.

Farm Sales.

BUNGALOW SITES IN WINTHROP POPULAR

Deaths.

LOST AND FOUND

For Adoption.

REAL ESTATE BARGAINS

STYLE OF SINGLE HOUSE AT RIVERTON

SEE Riverton In the Charles

FRONTING ON THE BOULEVARD

STYLE OF DOUBLE HOUSE AT RIVERTON

For an investment or a home site there is nothing to compare with Riverton.

See the new houses, for single and two families, to be sold. All finished in hardwood. Hot water heat and modern in every respect.

TO GET TO RIVERTON:—
Take Subway car marked Watertown and Waltham. 5-cent fare.

THE O'CONNELL REAL ESTATE CO.
OFFICE ON THE LAND

HENRY W. SAVAGE
Tel. 2050 Harrison. 1508 Brunell e.
7 PEMBERTON SQUARE

BARGAINS FOR SALE IN SOUTH END PROPERTIES

CONCORD SQUARE.

BUNGALOW—$2,800.

TO COLORED PEOPLE.

OWN YOUR OWN HOME AT "Boulevard Heights" Medford, Mass.

IN THE HEART OF THE BEAUTIFUL MIDDLESEX FELLS FOR ONLY 2 CENTS TO 6 CENTS A FOOT $5.00 or $10.00 DOWN BALANCE EASY

HIGH, HEALTHY AND HANDY

Only 33 minutes from Sullivan Square

GET BUSY ! ! "IF YOU ARE ON EARTH, OWN A SLICE OF IT"

BOULEVARD HEIGHTS LAND COMPANY
GEORGE A. McORMACK, Manager

LIVE AMONG THE WEALTHY
In LEXINGTON, on Massachusetts Avenue

The Birthplace of American Independence.

Colonial Heights

Greatest of all bargains in house lots, chicken farms and camp sites, on Mass. Ave., Lexington, Mass.

HOUSE LOTS $19 to $39
$2 Down, 50c Weekly
NO INTEREST
NO FORFEITURE
15 PER CENT DISCOUNT for CASH

½ ACRE CHICKEN FARMS $175
$10 Down, $1 Weekly
FINE GARDEN PLOTS

Free Excursions Sundays at 12:30 and Week Days at 1:30
From Track 18, North Station. (Look for Agents Wearing Badges.)

FRANK W. COUGHLIN, 552-553 OLD SOUTH BLDG. 294 Washington St., Boston
Open Evenings Until 8 O'Clock.

CAN YOU DUPLICATE THIS FOR HOUSE LOTS?
HOUSE LOTS $19 to $39 $2 Down 50c Weekly
Half Acre CHICKEN FARMS $175 $10 Down $1 Weekly
NO INTEREST—NO FORFEITURE

Free Excursions every day and Sundays. Call at my office for FREE car tickets and Plans. At office Sundays from 10 to 12 o'clock.

C. A. WALSH . . . 351 Old South Building 294 Washington Street

Beautiful Home-Sites

One To Four Acre Lots For Sale

FAIR OAKS presents ideal home sites. It is in the town of Lexington, Boston's most scenic rural suburb, 10½ miles from the State House in an accessible by train or electric. It comprises nearly 900 acres of beautiful rolling country, including Loring Hill one of the highest elevations for miles around.

It has been designed so as to take full advantage of the beautiful country in which it lies and embodies the principles of the best landscape gardening. Safe-guarded by the most careful restrictions. It has all the advantages of the city with the quietness of the country.

Spend an hour examining it for yourself. Write us for descriptive illustrated booklet. Address ARTHUR E. HORTON, Manager, Lexington, Mass. Tel. Lexington 230. Office on premises, corner Waltham and Middle Sts., or

EDWARD H. WIGGIN, 60 State St., Boston, Mass.

Fair Oaks, Lexington

5 Minutes from High ands Depot — Overlooking the Sea and Harbor

BUNGALOW and COTTAGE LOTS in WINTHROP

35 Fare to Boston — Natural Drainage

THIS TRACT OF LAND WAS INTENDED

for a private home by the present owner, but circumstances over which he has no control prevent original plans being carried out. The property will be divided into lots, as best suited to purchasers.

It is Just the Location for a DELIGHTFUL HOME

THE VIEW IS MAGNIFICENT

Taking in Nahant, Lynn, Revere, Beachmont, Everett, Orient Heights, East Boston, Boston, South Boston, Dorchester, Milton, the Blue Hills, Dawson Light, Graves Light, Point Allerton, Quincy, Hingham, Cohasset and Minot Light.

We think so. You will, too, after a visit. We have [illegible] for sale, or see

E. E. RICHARDS 114 STATE STREET BOSTON, MASS.

LOTS $29 AND UP — WATER — TERMS TO SUIT — FRONT LOTS AT NUTTINGS LAKE PARK, BILLERICA.

Free Excursion To-Day ON AUTOMOBILES

From Old South Building, 294 Washington St., at 11 A. M.

Title by Mass. Title Guaranty Co.

Free Bathing, Fishing Lines at Customers' Disposal

Send for Maps, Photos, Plans, Etc.

BILLERICA LAND CO. 834 Old South Bldg. TEL. 6231-1 MAIN.

SEA SHORE LOTS. SUMMER COTTAGES FOR SALE AND TO LET IN REVERE BEACH, MASS.

C. COTTER, JR., 601 DUDLEY ST. ROXBURY, MASS.

LOOK THEM OVER.

HOUSE AND STABLE

J. R. NELSON,

MacDONALD, Room 1, 27 Tremont Row.

OPENING SALE OF HOUSE LOTS IN MAGGI PARK, REVERE

located on Robinson Ave., 51st and 57th Sts.

A few lots to start at $10 cents a foot.

BEST LOCATION in Revere, near schools, churches, electric cars, etc. Only 20 minutes to Scollay Square. This property has the finest location in Revere as it has a fine view of the ocean. Only a few minutes walk to the beach. Take Revere Beach car to Broadway, then car to Robinson Ave. Lots are level and have a fine view of the ocean. Apply to JAMES R. GERRISH, 728 Bumstead Bldg., Boston.

Read the Home, Land and Farm Bargains in This Section

North Weymouth Bluffs

On the South Shore

I Will Build This House for $1200

Make Your Rent Buy a Home

Money Advanced to Build

$10 Starts Your Home

$10 Secures Any Lot

THIRTY MINUTES FROM THE BOSTON BUSINESS DISTRICT. AGENTS ON LAND DAILY AND SUNDAYS.

HOW TO GET THERE—Go to Quincy, ONLY 15 MINUTES FROM THE SOUTH STATION, and take car marked East Weymouth to corner Bridge and Saunder Streets, few minutes to property. Office on the Premises.

LESS THAN HALF THE PRICE

Of neighboring land. $10 secures any lot, balance $5 to $10 monthly. Every lot improved. Good frontage on wide, finished streets, wide sidewalks, grass plots, corner curbings, beautiful shade trees in front of lots. Water pipes ready for use. All improvements. Lots are high, level and dry.

ALL FREE — Customers to have free use of boat landing, bathing beach, bath house, tennis court, picnic grounds, etc. North Weymouth Bluffs is the largest and best developed property around Boston.

MANY BEAUTIFUL HOMES BUILT AND OCCUPIED THE YEAR AROUND. ASK THEM FOR THEIR OPINION. NO TAXES FOR 1910. FREE BUILDING PLANS, 200 DESIGNS. NO LOSS BY FORECLOSURE. FREE SAND AND GRAVEL FOR BUILDING. FREE CARFARES FOR ONE YEAR.

Make your rent buy a home. Privilege of reselling when one-tenth of lot is paid. Sensible restrictions to protect your property. No payment while sick or out of work. No time limit for completing payments of lots.

LIBERAL CASH DISCOUNT

$20 Discount on the first $100 paid if you send for free illustrated circular, fully describing the land and terms.

GERALD J. SAVAGE

Suite No. 637, Old South Building, Boston

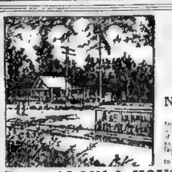

Pinedale Park

BILLERICA

Have You Made Your Vacation Plans?

No? Then Here's Your Chance —Do It Now!

BUNGALOW & HOUSE LOTS—$20 to $40

NO INTEREST. ON EASY TERMS. NO TAXES.

TROLLEY PASSES THE LAND—ISN'T IT CONVENIENT?

PINEDALE PARK LAND CO.

1030-1031 Old South Bldg., Boston. Phone Fort Hill 2693.

$29 to $179

$5 Down, 50c Week. 15% Discount for Cash. No Taxes or Interest for Two Years. Free Lots in Case of Death.

CHARLES RIVER TERRACE

5c Fare to Boston 5c

City water, excellent car service and 5c fare to Boston. Take Charles River car at Forest Hills elevated station, get off at the river. Walk straight ahead to big red sign saying WILBUR LAND SALE. Come out to-day. Agents on land daily from 10 a. m. to 6 p. m. Our prices and terms cannot be duplicated. Come see for yourself.

WILBUR, 89 State St.

STURTEVANT BROS.

230 WASHINGTON ST.

WATER FRONT LOTS $50

BUNGALOW LOTS $19

¼ ACRE FARMS $95

$2 DOWN and $1 WEEK

DORCHESTER.

450 BEAUTIFUL BUILDING LOTS IN BOSTON HEIGHTS

IN THE CITY OF BOSTON

Agents on land Daily and Sundays.

$10 Starts Your Home, Balance Same as Rent

Lots $169 to $450

Money Advanced for Building on These Lots

FREE LUMBER IF YOU BUILD NOW

ILLUSTRATED PHOTO BOOK FREE

SECURITIES REAL ESTATE TRUST, 101 TREMONT ST., ROOM 015A.

WEYMOUTH ACRES

You don't need to look further—This is the best land buy on the market today!!!

1 Acre on a Thoroughfare . $125

1 Acre Connected $75

1 Acre on 40-Foot Street . . $60

FOREST STREET, OFF RANDOLPH STREET, SO. WEYMOUTH

Just think for a moment what we are offering: First, a whole acre to build a bungalow upon, farm it, raise chickens, etc. Second, high dry land. Third, 10 minutes to steam and electrics. Fourth, 30 minutes run from Boston. Fifth, only 15c fare. Sixth, 3 minutes to Great Pond, which is 3 miles long. Seventh, the opportunity to be established in a section of law-abiding, respectable and prosperous people. Can you beat it? Free tickets and full information of D. ARTHUR BROWN, 1008 Tremont building.

FREE EXCURSION TODAY, 12:43, TRACK 18, SOUTH STATION AGENTS AT GATE

SOMERVILLE BARGAINS.

NEAR BROADWAY. Two 2-family houses, 12 rooms each, up to date, elegant shape, price $4,800, easy terms, rented $564 each per annum. BLANCHARD & FALES, 213A Highland av., Somerville, tel. 855-1.

MILTON

$250 CASH.

FLORIDA LAND

IDEAL HOME

POINT SHIRLEY SHORE LOTS

Ocean and Harbor Front

Splendid views, fine sand beach, boating, bathing, fishing. Fine streets, sewer, water, gas and electric lights.

Every Delight of the Shore Every Convenience of the City

Prices, Plans and Full Information of the Agents

ELLIOT & WHITTIER

209 Washington St., Boston And Point Shirley

JASON E. HERRICK.

FOR SALE

JOHN H. GRIGGS CO.

152 Dudley St., Cor. Warren.

PLUMBERS' SUPPLIES

U. S. Construction & Supply Co., Cor. India & Franklin Sts., Boston

CHOICE

MISS M. W. WILLARD,

SOUTH BOSTON.

$700, SUMMER COTTAGE, $700

$200 TAKES IT.

HOME SITES—5c FARE.

ITALIAN SETTLEMENT.

SOUTH BOSTON

REVERE BEACH, $475.

BEACHMONT BARGAIN.

BROOKLINE-BACK BAY

EAST BOSTON.

ALLSTON INVESTMENT.

ROXBURY BARGAIN.

DEDHAM.

$20 DOWN, $5 PER MONTH.

THE PARK BOULEVARD

WILL EXCHANGE

HENDERSON & ROSS.

1459 DORCHESTER AVENUE AND 132-133 KIMBALL BLDG.

NEW STORE PROPERTY

Real Estate — Mortgages

FRANK JENKINS

28 School Street

BOSTON

Apartments to let of 5 to 8 rooms, in all parts of Boston, from $10 to $50 per month.

Insurance

IF YOU WANT TO Buy or Sell, Hire or Rent, Mortgage or Insure in

BROOKLINE

Communicate at once with the office of

FRANK A. RUSSELL

Brookline Real Estate Exclusively

CANTON, MASS.

BEACON STREET.

WAREHAM.

Farms Throughout New England

P. F. Leland, 113 Devonshire St.

New Single Family Brick Residences

All modern improvements, in the ABERDEEN DISTRICT

Commonwealth Avenue

Located in Boston's most exclusive residential section, within 15 minutes' trolley ride of Park St. (5c. fare), these houses are being offered for sale at extremely low prices and on most attractive terms.

Prices, Terms, Etc., of

W. R. HAILE, Sales Mgr.

Commonwealth Ave. Trust

16 State St., or at the property, 7 Wallingford Rd., cor. Com. Ave., Boston.

RUSH & CO.

1752 DORCHESTER AV., ASHMONT.

SOMERVILLE, MASS.

HARRY VAN IDERSTINE,

1-ACRE FARMS $100.

CAMPS

$2.50 PER WEEK.

NORTH WEYMOUTH BEACH.

WATER FRONT COTTAGE.

Somerville, Cambridge, Arlington.

ELEGANT HOMES CHEAP.

BEULAH PARK

WHY PAY RENT.

BUILDERS' WANTED

See Owners, Swift & Joyce

WINTHROP.

Invest $1,000: New 3-Apt.: Earn 30%

PETERS & CO

Boston offices, rooms 38 and 39, No. 10 Tremont st. Free illustrated catalogue containing homes, farms around Boston.

EVERETT—PRICE $2,400.

2-FAMILY, separate entrance, 4,000 ft. land, pays 10 per cent. on $2,900 investment, assessed $2,500, splendid investment.

WINTHROP

WINTHROP OFFICE, Ocean Spray, open Sundays 1-5; all kinds apartments, rooms, cottages to let. PETERS.

COYLE & NOLAN

914 DORCHESTER AV.

A BARGAIN, if bought at once—This 2-family house, store and 4 rooms on first floor, 6 rooms on second, rents for $36 month, sell for $3,100. COYLE & NOLAN.

TWO-FAMILY house, 6 rooms each floor, rents for $31 month; sell now for $3,000. COYLE & NOLAN.

JOSEPH B. WHITE

(Formerly KEITH & WHITE)

REAL ESTATE

262 WASHINGTON ST., BOSTON.

MELROSE HIGHLANDS.

ROBBINS HILL, ARLINGTON

$2,800—2-FAMILY HOUSE.

COTTAGE, $2,500.

SOUTH END BARGAINS

WINTHROP HOUSES

EGLESTON SQUARE.

Summer Cottages to Let.

REVERE BEACH.

Furniture.

We Pay Highest Cash Prices

Farms.

FLORIDA LANDS CHEAP.

130 Acres; Crops Planted.

CHOICE VIRGINIA FARMS

ORANGE AND FIGS ARE THE BIG MONEY

Summer Resorts.

Sea Shore Cottage for Sale.

Maranacook Hotel, Accom. 100.

THE BOULEVARD

REVERE.

FURNISHED MAINE COTTAGE.

YOUNG'S HOTEL

Business Property to Let.

Wall Papers.

Male Help Wanted.

LOUNDRY FOREMAN.

Male Miscellaneous.

MEN WANTED AT ONCE
To Learn to Drive and Repair
AUTOMOBILES and TAXICABS
In Our Repair Shop

New England Auto Co.
Odd Fellows' Building Garage, 509 Tremont St., and 4, 6, 8, 10 Warren Av., Boston.

AN INTELLIGENT person may earn $100 a month for newspapers. ... PRESS SYNDICATE, Lockport, N. Y.

Female Help Wanted.

Skirt Saleswoman
GILCHRIST CO.
REQUIRES a young woman on special order tailored skirts. Requirements — good saleswoman ... Apply to Mr. A. W. Phinney, Supt.
GILCHRIST CO.

WANTED BY
Houghton & Dutton Co
EXPERIENCED SALESWOMEN
for Hosiery and Underwear. Permanent positions and good salary to ... lines. Apply to Superintendent.

STEADY WORK FOR GIRLS
BOSTON CONFECTIONERY CO.
814 Main st., Cambridge.

40—Hospital Attendants 40

Female Situations Wanted.

Agents and Canvassers.

STOP! LOOK! LISTEN!
Free Catalogue With Your Name.
OUR AGENTS making big profits, we are manufacturers and distributors of ... HOLMES & CO., 23 Lexington av., Providence R. I.

TEA DEALERS
AND THOSE contemplating taking up the business should write us for price list and full particulars ... highest. ...

Manufacturers Take Notice.
I HAVE a well equipped, centrally located office and could well represent a good company in the building line, have a good acquaintance with the trade in Boston and vicinity, give full particulars.

AGENTS wanted to sell real looking imported ...

Agents and Canvassers.

WANTED—Agents, legitimate substitute for slot machines; patented, sells on sight for $1.00. Particulars GISHA COMPANY, Anderson, Ind.

"WAR on Traffic of White Slavery," best book for agents on the market ... RAY T. BERTRAM CO., ... Mass.

$50 TO $250 PER WEEK. ...

Furnished Rooms to Let.

APPLETON ST., 41 ... rooms by the day or week for parties visiting Boston.

APPLETON ST., 48—Rooms by day or week traveling people ... Tel. 1277-5 Trem.

APPLETON ST., 52—Traveling people can have well cared for rooms by day or week.

APPLETON ST., ... 2 large front rooms, ... water, all conveniences.

APPLETON ST., 48—Rooms by day or week, ...

APPLETON ST., 49—Well cared for rooms by day or week, traveling people ...

Furnished Rooms to Let.

HOUSMAN'S
RESTAURANT and cafe for ladies and gentlemen, 24 Avery st., rear of Tremont Theatre, Boston's most popular bohemian resort; cool and ... German cooking, music, baked live lobsters ...

WEST NEWTON ST., 98—Conveniently located, respectable neighborhood, nicely fur. pleasant front parlor and sq. rooms, all imps. tourists accommodated.

VISITORS TO BOSTON.
TAKE ROOMS at Hotel Waterston, ...

Furnished Rooms—Back Bay.

Barter and Exchange.

MOVING PICTURE MACHINE complete ...

Employment Agencies.

Male Miscellaneous.

Learn to Drive Automobiles and Taxicabs
BIG DEMAND FOR EXPERTS

PROVIDENCE AUTO SCHOOL
20 MARKET SQ. PROVIDENCE, R. I.

LEARN TO BE A CHAUFFEUR

Male Situations Wanted.

Female Miscellaneous.

ENLARGE YOUR BUST
With Dr. Conway's Bustoids

GOOD MANICURES

from $20 to $30 a week; all toilet goods and ... booklet and special prices. MRS. BELMONT ...

GIRLS WANTED AT CNCE
To Learn Dressmaking or Millinery
$25 to $50 A WEEK PAID TO EXPERTS
The McDowell system is absolutely the best ... McDOWELL DRESSMAKING & MILLINERY SCHOOL, 25 Winter st., Boston. P. S. The only original McDowell School in New England.

ACCOUNTS OPENED
With all honest persons, orders given for general merchandise in all Boston stores, payable in easy weekly payments.
L. ZANDITION,
611 Washington st., room 401. Opposite ...

PARISHEL TOILET PARLORS.
... profession, good ... reduced rates. E. M. SHANNON ...

IN ANY DEPARTMENT STORE,
YOU cannot buy a ready-made suit or skirt fit as made to order by FISHELBERG & KLEIN ... suits to order with our own cloth for $7.00. 755 Washington st., one flight up. Boston.

Female Help Wanted.

Female Situations Wanted.

Agents and Canvassers.

Diamonds, Watches and Jewelry.

FOLDING POCKET SCISSORS

Just the thing for the ladies' hand bag or vest pocket. ... post paid 25c. UNIVERSAL CO., 422 W. Windsor st., Reading, Pa.

LENOX JEWELRY CO.

$1.00 Down — $1.00 a Week
Diamonds, Watches, Jewelry, Silverware, Etc.
Graduation and Wedding Gifts
Largest stock. Lowest prices. Easiest terms. Open an Account NOW. We Trust You.
LENOX JEWELRY CO.,
373 Washington st., Room 75.

DIAMONDS
WATCHES
$1.00 WEEK. and all kinds of Jewelry. Best quality of goods to be found in Boston. We will sell you for cash or on credit and assure you a saving of from 10 to 40 per cent. All goods guaranteed as represented or money refunded. Established 1881. NATHAN & HURST CO., 373 Washington St., Jewelers' Bldg.

FREE

To every reader of this paper ... Signet Ring, ... E. FESTON, 66 E. 12th St., Philadelphia.

SPECIAL THIS WEEK ONLY
17 Jewels Waltham Watches 20-Year Guaranteed Case. 8.75 — $1.00 PER WEEK
"Different from the Rest"
PEOPLE'S CREDIT CO.
153 Washington st., cor. Winter.

HIGHEST CASH PRICES PAID for DIAMONDS, OLD GOLD and SILVER — HENRY G. MORRIS, 373 Washington St., Room 73. Est. 1875.

EYES EXAMINED FREE, $3 glasses for $1; artificial eyes, $2. ALBERTS, Eyesight Specialist, 749 Washington st.

CASH paid for gold and diamonds, watches, locks and jewelry repaired. H. A. BOWDLEAR, ... Dartmouth st.

MAINSPRINGS 20c., put in while waiting, warranted 2 years, watches cleaned, 50c. ALBERTS, 749 Washington st.

MAINSPRINGS 20c., put in while waiting, warranted 2 years, watches cleaned, 50c. ALBERTS, 749 Washington st.

Get a Business of Your Own. This Page Contains "The Opportunity" TO-DAY FOR YOU.

BUSINESS OPPORTUNITIES

Why Not Be Your Own Boss? Earn the Profits of Your Labor for Yourself.

C. S. Stuar & Co.
28 SCHOOL ST., Telephone Main 4062

E. H. BISHOP & CO.
270 Washington St.

LODGING HOUSES

J. J. RILEY & CO., 42 Court St.

Simonds—Simonds—Simonds,

WALTER WEBB
21 APPLETON ST.
Largest Dealer in Lodging Houses in Boston.
$100,000 to loan on Lodging Houses

PATENTS
$55

TUESDAY, JUNE 7th

TEA STORE.

EMPIRE EXCHANGE.

SELL AT A BARGAIN

TREMONT REAL ESTATE CO.
LODGING HOUSES.

LAUNDRY.

MOVING PICTURE MANAGERS

STORES.

CHARLES T SENAY.
Real Estate and Insurance,
9 Beacon St., Room 502.

MOVING PICTURE MEN.

RESTAURANTS.

HOTEL MEN TAKE NOTICE

WATER POWER MILLS.

PATENTS
SEND FOR MY FREE BOOK,
"HOW TO GET THEM"

JOSHUA R. H. POTTS
Attorney and Counselor at Law

Great Bargains in Lodging Houses

Home for Invalids.
NATURE CURE HOME

Detectives.
Robinson Detective Bureau

Live Stock

Machinery and Tools.

Sign Posts to Success

IF YOU'VE FAILED—START AGAIN—By HERBERT KAUFMAN

Bury the *past* and don't *mark* it with a *monument*. *We've* forgotten—don't recall *trifles* to our memory. We're dealing with *live* issues—we build *anew* each day—there's no *profit* in remembering *failures*.

Our brains are *cramped* and need space for *important* things—to hold *creative* and *constructive* facts—to store inspiring *deeds*—list useful *lessons*.

We *sweep* the *vain effort* into the *ash heap* along with the *other* chips and sawdust and litter of labor.

We don't *know* and we don't *care* what you *used* to do or *how* you did it. First show *clean* hands—then start a clean *record*.

If you fell *unsmirched*—get *up*. We're *all* expected to make a *miss* or two. If your *character* didn't *slip* along with your *foot*, there's no *record* of the *accident*.

Mere *failure* cannot *mar* or *mark* you—only *crime* leaves a *brand*.

Men drop by *thousands* every year with no more *notice* from the world at *large* than falling autumn *leaves*.

Your worst fault is *conceit*. Because a *personal* experience still rankles in *your* memory you're *fool* enough to think that *all society* sustained an *equal* hurt and wears as *deep* a *scar*.

You *over-estimate* a *minor* episode—you *chafe* and *fret*—you *nurse* old *wounds* and *cringe* before the *ghosts* of *Yesterday*.

Your mental *attitude* has *broken* you—at *present* you're a rusty, useless bit of *junk*. Unless you *reshape* yourself to some *good end* and *purpose*, we'll *weigh* you at the price of *waste*.

You're *ill*—you've *lost* your *nerve*—take a dose of *hope* and *cure* yourself.

Trials are but *files* to rasp a man into *better* form.

The *blow* suggests *defense*—the *stumble* teaches *balance*—each *wrong* path tells where one more *danger* lies.

Your *manhood* is *buried* under *doubt* and *weakness*—dig it *out*.

Dust off your *ambition* and put the *whetstone* to *determination*.

With *strength* and *intellect* and *force* enough your chances are as *fair* as when you *first* attempted.

The world's work has *just begun*—there are empty *stools* in the *office* and empty *acres* on the *plains*—get *busy* and *do* something.

Centuries of mighty events have just sped *past* since you *retired* from the *struggle*.

New Kings are wearing the *crowns* of *Industry*.

Commerce has spread the *confines* of her *empire*.

Mountains have been blasted off the map.

Torrents have been *tamed* and *trained* to *light* the *household lamp* and *spin* the *factory wheel*—*giant chimneys* are *smoking* in the *wilderness*—*trolleys* are running on the *river beds*—every *round trip* of the *clock* measures the *birth* of a new *town-site*.

We've *enlarged* our *vision*—we've *quickened* our *step*—we've *struck* a new *gait* and opened new *gates*. There's a *place* for you *anywhere*—make a choice. There's a *duty* for you *everywhere*—*take* your *place*.

If you're *still* worth a *tinker's dam*—we *need* you.

[Copyright, 1910, by Herbert Kaufman.]

ALDERMEN TO HALT SPRINGFIELD MAYOR

Bo... t Reform Offi-
...

To Censure Boiler

Daughter as a Nurse.

Epidemic Closes School

FIRST WOMAN IN THE HIGH COURT OF FORESTERS

MISS ANNIE F. SULLIVAN

RUBBER STAMP POET BUSY AT WELLESLEY

Pilfe... Lines Used by a Playwright.

WOMEN FORESTERS WIN ON '76 APPEAL

Miss Annie Sullivan the First Woman to Be Elected to Office in High Court.

F...

PICTURE OPERATORS WILL FORM A UNION

Men Who Create Moving Animated Film Thrills Intend to Organize.

...

Think of Strike Possibility!

...

Work of Picture School.

FEDERAL CRUSADE ON LAND SWINDLES

Uncle Sam Gets After the promoters of Fraudulent Real Estate Companies.

A ... of real estate ... that ... in New York ... District ...

Had a Lottery Scheme

...

Nothing But a Sandy Waste.

...

ALUMNI PLANS FIELD DAY.

...

THE LACE STORE **McCARTHY'S** THE LACE STORE

Removal Sale — Building to Be Torn Down

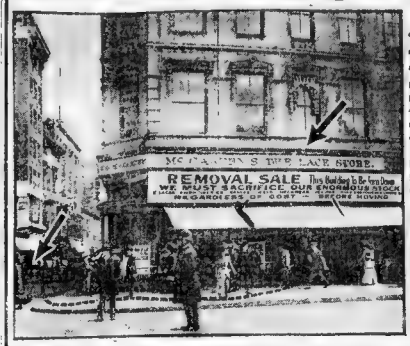

This photograph tells the story of what's happening these days at this busy store. The upper arrow shows "the lace store's" present quarters, while the lower points to the temporary store (39-41 West St.) we shall remove about July 1st. Twenty-one days more of ruinous price reductions on Real Laces, Real Lace Handkerchiefs, Collars, Berthas, Scarfs, Barbs, Robes, Coats, etc., at

50 Cents On the Dollar

This announcement should gladden the heart of every lady in Boston and New England. Now is the opportune time to purchase your June wedding presents. We are forced to sacrifice our tremendous Real Lace Stock before removing to our new store, 39 and 41 West Street.

Real Laces Sacrificed

10c, 12½c, 17c, 25c and up to 2.00 per yard.

25c, 37½c, 50c, $1.00, $1.25, $2.00 and $3.00.

50c, 75c and $2.50

$3.00, $5.00 and $7.50

$7.50, $10.00, $50.00, $75.00 and $100

$15.00, $20.00 and $25.00

Embroideries at 40c on the Dollar

12½c, 17c and 25c

37½c, 75c, $1, $1.25 and $2

Real Lace Robes ½ Price

One-Half Price

Handkerchief Bargains

$2.00 $2.75, $3.75 and $7.50

$3.75, $5.50, $13.50 and $50.00

12½c and 17c

12½c, 17c and 25c

25c and 50c

50c

Bargains in Neckwear

75c

75c, $2.50 and $3.00

$1.50

$7.50 and $15.00

Hand Embroidered Linens

VEILINGS

37½c

$3.75

McCARTHY'S, 148 and 149 TREMONT STREET, Corner WEST STREET

Tremont Temple Store

Good Goods **MACDONNELL'S** Right Prices

66 Tremont St.

Natural Color, Pure Silk, Pongee Waists 3.98 Value at . . 1.98

Monday morning at 8 o'clock we will place on sale a special lot of Silk Pongee Waists (... regular $3.98 value at

1.98

One ... are ... with ... and ... of A GENUINE MACDONNELL BARGAIN, ... for ... only ... offer ... 1.98 each. Postage 7c extra. Sizes 32 to 46.

SOILED WAISTS MARKED DOWN ... have to ... as ... one of a style, in sizes ... Regularly from $1.98 and $2.50 to

1.39

(No Mail Orders)

... at left is of ... in the ... style ... around ... sleeve and ... with ... or ... striped ... length ...

Waists at right are made of fine French shirting with ... and ... Regularly ... Value at

98c

Sizes 32 to 44. Postage 8c.

JERSEY UNION SUITS, 1.00 Quality, 50c

98c Postage 10c

This cut represents two special ... which we ...

50c Each

We ... in service we have ... of the best ... of drawers at this ... in the city.

Corset covers at 50c each are also a great specialty with us. Postage 5c.

Hair Goods

Open puffs and ... curls are the latest ... in this ... fashion. We have just received an excellent stock of all these accessories. A few of the many values are enumerated below:

Clever ... consisting of 12 curls in all the ... shades ... 1.29

... Rembrandt hair ... 3.98

Ask the salesmen in this department to ... to you the ... and ... at 1.98

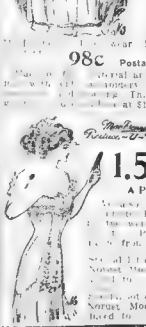

1.50

A Pair

... have a ... line of ... Nemo ... from $... to ... Models ... 1.50

... of $1.00 ... Models ... to 65c

DOUBLE LEGAL STAMPS EVERY DAY UNTIL NOON.

GIFTS FOR GRADUATION

Waltham and Elgin Watches

Plain Gold and Enamine Turned Cases

6.79

6.79

Ladies' 14K Solid Gold Watches with pearled ... 10.95

Boys' and Men's Size Watches, ... 5.98

Boys' Watches, ... 3.95

... Carat Diamonds, ... 12.50

Other Diamond Specials

... $19.50 ... ½ ct. $26.00
... $39.00 ... 1 ct. $52.00

WALTHAM, ELGIN ILLINOIS, HAMILTON and HOWARD WATCHES

At About ⅓ Trust Prices

Special Sale of Movements

$13 ... $5.35
$15 ... $7.75
$28 ... $12.75

Lockets and Chains, ... 1.50

JASON WEILER & SON

Wholesale and Retail Jewelers, Direct Diamond Importers

384 Washington Street, Corner Franklin (In One Flight)

MAIL ORDERS PROMPTLY FILLED. ESTABLISHED IN 1870.

THE BUSINESS MAN'S TREASURE BOX

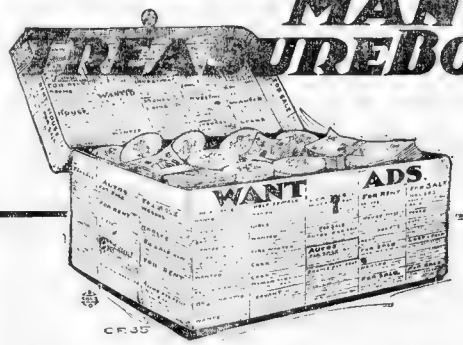

It's as close and ready for you as your phone—just ring up "Main 5180" when you want anything—if you want to buy, trade or sell property—if you want competent help quickly—if you wish to "Barter and Exchange" something—just put a little want ad in the American—*it will unlock a vast treasure box of results*—for everybody reads the American want ad pages. When you want *anything* TRY

Boston American Want Ads

They Bring Quick Results at Small Cost

THE CIVILIZATION THAT TURNS OLD AGE OUT TO STARVE

Copyright, 1910, by the Sunday American-Journal-Examiner.

HERE is a clipping from a New York newspaper, published, not a century ago, but last month:

ENDS HIS LIFE IN OLD AGE

Carpenter Lost his Job and Learned He Was Too Old to Get Another.

Three notes found in his gas-filled room on the fourth floor of a boarding house kept by Mrs. Mary Dodger, at 323 West 124th street, when the other boarders broke into it last night, told the little tragedy of Everett L. Britton, 63 years old, a carpenter, who lay dead across his couch there.

The notes were much alike. One was addressed to his landlady, enclosing $3 and acknowledging a further debt of $15, which he regretted his inability to pay before he died. The second was addressed "To the Coroner," and the third to an undertaker, whom he had known for nearly twenty years.

"I am an old man," wrote Britton. "I tried to save for my old age. But sickness lost me my job, and they tell me I am too old to get another. I have no money and no work. The new generation cannot bother about me, and I have no wife or child to miss me when I am dead."

To the undertaker he willed his chest of tools and a life insurance policy for $156, which he had paid for at the rate of a few cents each week. He asked his friend to pay for his burial with this and to turn over whatever might remain to his landlady in settlement of what he owed her. Britton's friend said he had known him as a sober and industrious man.

When this despairing old man wrote "THE NEW GENERATION CANNOT BOTHER ABOUT ME," he brought a terrible indictment against civilization.

Why in the name of all that is Christian could not, the new generation bother about him?

Through his life he had done his utmost to contribute to the comfort of that heedless new generation. With his hands he had created wealth. With the money he earned he had helped to enrich other men.

He had paid rent, board, the cost of clothing and the necessaries of life. And out of every cent he paid out somebody made a profit.

He tried, he said, to save. But the paltry savings that can be put away out of the wages of a mechanic soon melt swiftly when illness comes to interrupt the wages and bills for doctors, medicine and hospital attendance begin to come in.

So this man, once a useful citizen, "a sober and industrious man," came face to face with starvation at the age of sixty-three. Too old to get another job, too self-respecting to apply for the cold charity that is offered in a home for the aged, who can blame him if he preferred suicide to a death from hunger?

Do you think that this is an unusual case? Do you imagine that any man who has been honest and industrious is able to put away during his early lifetime enough to keep him from want in his old age?

Look about you the next time you walk abroad in a great city. Here on the corner is an old man selling pencils. One glance at his eyes—pathetic empty sockets—will convince you that the sign "I Am Blind" that he wears speaks the truth.

All day long he will sit there, handing out a pencil now and then when he hears the jingle of a penny in the tray by his side. At night a little boy will come to lead him home to his lodgings. They are dark and cheerless, but what is that to him? He cannot see. But he can FEEL, for he is human, and sometimes, even in his misery, he must feel a fine contempt for the civilization that has turned him out to care for himself—with the alternative of starvation.

A little further along is an old, bent Italian woman staggering under a big load of boards, the fragments of broken boxes, poised on her head.

She is carrying them home for fuel. They mean heat to her and a fire in the cook stove. And perhaps at home is an invalid husband, old like herself, and unable to earn anything, whose continuance of life depends on the little she is able to earn by scrubbing and cleaning, and her possession of sufficient strength to find and bring home these scraps of fuel.

But "the new generation cannot bother" about such people as these. The new generation is busy with the pursuit of happiness, that savage, nerve racking pursuit in which our Constitution guarantees them the freedom to take part without interference.

The new generation is making money, if possible—spending it if there is enough, working, laughing, playing, bothering itself as much with age and misery as a puppy bothers himself with the old blind house dog that comes nosing about the garbage can for his evening dinner.

Tell the new generation that it was only half civilized and it would reply by calling you an idiot. Tell it that it has a duty to the old generation, a real duty, which it ought to work days and nights to pay, and it would call you a revolutionary fanatic.

Tell it that it is cruel, merciless, unnatural, and it would laugh pleasantly in your face and inquire why you didn't hire a hall.

But some day this new generation will take its place with the old generation. Then it will begin to bother. Then there will be another new generation to succeed it in the pursuit of happiness and to crowd it among the gray-haired, work-weary veterans who find the pursuit of misery is also uninterfered with by our great Constitution.

We are aware that to appeal to a human being to do something for wholly selfish motives is not appealing to his better nature. But we are also aware that most of the successful appeals that have been made to human beings, collectively and as individuals, have been appeals that interest their selfish sides.

And so we call attention to the almost universal neglect of the aged in the hope that the new generation will form the habit of caring for the old generation in time to share some of the benefits of the bettered conditions that will result.

The best that any man can do is to strive for independence. His chances of gaining it are not brilliant. His abilities may not command a wage that will make saving possible. He may be saddled with the support of others whose needs require all he can earn.

He may save and prosper for a time, and then a period of illness, which he could not possibly foresee, will sweep away all that he has laid by.

You have known of many such pathetic instances. You will know of many more in the future. Men who are bravely working to educate their children, women who by miracles of economy lay by enough to begin to buy their own homes—none of them can know that some day all their plans will not go awry, all their hopes be frustrated.

And then, in the autumn of their lives, with the winter of old age approaching, they will appeal in vain to the new generation, for the new generation "will not bother about them."

A remarkable civilization is this that we have built up. Converse with the average intelligent citizen and he will talk endlessly about the tall buildings, the magnificent railway trains, the telegraph, the telephone, the aeroplane and a thousand other developments of mechanics that have made our modern life more comfortable and more enjoyable than that of the ancients.

How he will pity the ignorant Indians, who lived in little deer hide wigwams, smoked a very inferior grade of tobacco and were never so happy as when they were tomahawking one another or removing scalps to decorate their belts!

How he will sneer at the Chinese, with their foolish customs, their refusal to adopt modern improvements and their lack of all enthusiasm for anything that is Occidental and new.

We shall not indulge in any rhapsodies about the Indian, for we believe that, despite his unquestioned original right to American soil, it was very much better for civilization that he was supplanted.

Nor are we enthusiastic about the Chinese. Those that were imported into California by capitalists in search of cheap labor proved a very serious detriment to that State.

But the Indians, with all their faults, did care for their old men and their old women—cared for them and venerated them, and did their best to see that the debt that was owing to them by the younger generation was paid.

When the braves were too old for war they were considered to be fit for counsel, and even doddering old age was respected and provided for.

The Mildest Punishment for the Crime of Outliving One's Usefulness Is Life Imprisonment in a Home for the Aged. The Extreme Penalty, Often Inflicted, Is Death from Hunger.

And the Chinese, although until very recent times their national development was about where Confucius left it, carry provision for old age to the point of ancestor worship.

The Chinese opposition to railroads is due to the fact that no railroad can be built through China without desecrating the graves of the dead, and to the Chinese the old generation and all the generations that have preceded it are sacred.

The Congressman who would to-morrow introduce a bill providing for a comprehensive system of old age pensions would be ridiculed by three-quarters of his colleagues.

Congress is too busy making arrangements to pension the Coal Trust and the Beef Trust and the Sugar Trust and the Steel Trust to bother about the old age of the men and women who have made this country a great nation.

Too many of its members are engaged in taking care of their private future to care for the future of men and women of whom they have never heard and hope never to hear.

But some day there must be old-age pensions—not pittances paid grudgingly by cold-blooded, suspicious organized official, but a liberal, adequate a given to all who deserve it, freely questioningly, like the reward of i it really will be.

Then we can think of our own in with real pride, and the thought that after all but little better than the wol leave their aged to die or fall upo your them will not come so often t our peace of mind.

MRS. JULIA WARD HOWE GIVES MESSAGE

To the Women of America Through the Sunday American

Written Expressly for the Sunday American. Copyright, 1910, by American Journal, Examiner.

WE must all live in the present, whatever our age may be. Let our motto be "Up to Date!"

There are some women who are like forgotten anchors that hold back the ship; do not be a forgotten anchor.

I would have every girl who wishes to go to college make every effort to do so. Education is the great preparation for life.

Beware of the treadmill of domestic duties, for that is what they may become if at the right and proper seasons you do not spread your wings and rise above them.

The legitimate claims of home and family are never to be neglected or postponed.

Do not think that you must resign all claims to the higher education because it may not be possible for you to go to college.

Study Greek. It's better worth having than a diamond necklace.

Remember that education is the key with which the door of the mind is opened.

I do not think it lessens a girl's chance to marry if she goes to college, but I do think she is likely to attract a different sort of man.

I think as a whole women are nearer to a general good taste in dress than they were fifty years ago. We should try to avoid the two extremes of giving too much or too little time and thought to the matter of dress.

I pray this generation of women to guard its high post as guardian of the future. Let it leave to its children a noble standard of womanhood, free, pure, and, above all, laborious.

The figure of the infant Christ dwells always in our mind, accompanied by that gracious mother who gave Him to the world. Let the fact of this great gift prefigure to us the august office of Woman.

ADVICE TO HER SEX BY THE AUTHOR OF "BATTLE HYMN OF THE REPUBLIC"

E must all live in the present, whatever our age may be. Let our motto be "Up to Date!"

There are some women who are like forgotten anchors that hold back the ship; do not be a forgotten anchor.

I would have every girl who wishes to go to college make every effort to do so. Education is the great preparation for life.

Beware of the treadmill of domestic duties, for that is what they may become if at the right and proper seasons you do not spread your wings and rise above them.

The legitimate claims of home and family are never to be neglected or postponed.

Do not think that you must resign all claims to the higher education because it may not be possible for you to go to college.

Study Greek. It's better worth having than a diamond necklace.

Remember that education is the key with which the door of the mind is opened.

I do not think it lessens a girl's chance to marry if she goes to college, but I do think she is likely to attract a different sort of man.

I think as a whole women are nearer to a general good taste in dress than they were fifty years ago. We should try to avoid the two extremes of giving too much or too little time and thought to the matter of dress.

I pray this generation of women to guard its high post as guardian of the future. Let it leave to its children a noble standard of womanhood, free, pure, and, above all, laborious.

The figure of the infant Christ dwells always in our mind, accompanied by that of the gracious mother who gave Him to the world. Let the fact of this great gift prefigure to us the august office of Woman.

E must all live in the present, whatever our age may be. Let our motto be "Up to Date!" The epoch we live in now is our age, as well as that of our youth. We must not cling to the outworn past, for that is to hinder progress.

There are some women who are like forgotten anchors that hold back the ship; do not be a forgotten anchor. I would have every girl who wishes to go to college make every effort to do so. Whatever future lies before her, education is the great preparation for life. I think a college education gives a young woman a better chance to develop some good taste, and perhaps some talent. If she is clever, education is doubly valuable to her as it will give her something to admire besides herself.

Uneducated people, men as well as women, often suppose that they have invented everything that they learn in life. An illustration of this is the case of the young Scotch shepherd, quite an ignorant man, who by studying the heavens learned directly from the book of nature a great deal about astronomy. He did not know that printed books had been written about these very things that he had learned for himself, and when he claimed to have discovered certain natural laws, he was dreadfully laughed at. He afterwards, however, succeeded in getting an education and became a distinguished scientist.

And this brings us to the important fact that we should never forget that many of the greatest geniuses have been of the peasant class. Luther was a peasant, and so was Carlyle. The great Giotto was a shepherd lad. On a piece of stone he drew a picture of a sheep. This was shown to Cimabue, the most famous painter of that time, whose pupil Giotto afterward became.

I do not think it would be wise or good for all girls to go to college. We must remember Saint Paul's admonition, to consider the diversity of gifts. In the last century when the Greeks were first emancipated from the iron rule of the Turks they all wished to become lawyers, doctors or philosophers; the learned professions were overcrowded and no one remained to carry on the necessary business of life.

After the War of the Rebellion we had in our country something of the same situation. History repeats itself. The emancipated negroes all wished to study metaphysics and the more abstruse branches of knowledge. The great law of supply and demand, however, quickly sets such difficulties straight.

So with us women, we must remember the importance of the diversity of gifts. A very ignorant woman came to me once and asked me to teach her how to write poetry. She did not know how the thing was done and wished to learn!

Real success for a girl is to be of service to her day and generation, and to understand it. This is not so easy as it appears. How she can best serve depends upon her taste and upon how she may be placed. It may be of vital importance to her family to have her follow one specialty, such as housekeeping and domestic economy.

The legitimate claims of home and family are never to be neglected or postponed. The individual will lose more morally by neglecting them than she can possibly gain in taste or intellect.

Do not think, however, that you must resign all claims to the higher education because it may not be possible for you to go to college. People who love study will study under very adverse circumstances.

When I was in Santo Domingo I was once at the house of a man who was a carpenter and I saw there some Greek books.

"What are these books doing here?" I asked the carpenter's wife.

"My husband is studying Greek," she said. "He felt he must read the New Testament in the language in which it was written."

I myself did not learn Greek till I was fifty years old, so let no girl think that it is too late for her to begin this study. I say to you all what I once said to a young friend:

"Study Greek! It's better worth having than a diamond necklace!"

Remember that education is the key with which the door of the mind is opened. It is the way of escape from the cares that, unrelieved by some intellectual effort, may become benumbing and sordid cares. Beware of the treadmill of domestic duties, for that is what they may become if at the right and proper seasons you do not spread your wings and rise above them.

I do not undervalue the domestic cares and duties, but I would remind you of our dual nature, and when all our time and power are put into the purely material care for the physical wants of the family, the spiritual needs must suffer.

I do not think that it lessens a girl's chance to marry if she goes to college, but I do think she is likely to attract a different sort of man.

I have been asked my opinion as to whether the women of our country to-day as a whole are too extravagant in the matter of dress. This is a difficult question to answer, but I can say that I think as a whole our women are nearer to a general good taste to-day than they were fifty years ago. Dress is very important because it is one mode of expression.

We like to see in the most poverty-stricken dress a nice attention to propriety of form and color. We should try to avoid the two extremes of giving too much or too little time and thought to the matter of dress. One young woman, who was heard to boast that it only took her ten minutes to dress, received the merited reproof:

"You look as if it had only taken you ten minutes to dress."

To be suitably and becomingly dressed is surely one of the duties of life, but to make dress our chief care is a grave mistake. Love of ornament is by no means synonymous with love of the beautiful.

The taste which overloads dress is often quite in opposition to the true sense of beauty. The reason why education is usually so poor among women of fashion is that it is not needed for the life which they elect to lead.

With a good figure, good clothes, a fine carriage, with a little reading of the daily papers and of the fashionable reviews, and above all with the happy tact which often enables women to make a large display of very small acquirements, the woman of fashion may never feel the need of true education. We pity her none the less, since she will never know its peace and delight.

I pray this generation of women, which has seen such enlargements of the old narrow order, to deserve its high post as guardian of the future. Let it leave to its children a noble standard of womanhood, free, pure, and above all, laborious. In training and in education, the woman's influence comes before that of the man and outlasts it.

The figure of the infant Christ dwells always in our mind, accompanied by that of the gracious mother who gave Him to the world. Let the fact of this great gift prefigure to us the august office of Woman.

Here be it also to preserve and transmit from age to age the Christian doctrine and the Christian faith. And, in order that she may fully realize the glory and the blessedness of giving, let her remember that what is worthily given to one time is given to all time.

I was very happy on my recent ninety-first birthday (and on other days), in experiencing to such a degree the good will of my many friends. What more can I wish for? To deserve it!

JULIA WARD HOWE.

BOSTON COLLEGE'S EXERCISES JUNE 19

Bishop Anderson Will Preach Baccalaureate Sermon to the Seniors.

The Commencement exercises of Boston College will be held this year during the week of June 19. The three students of the senior class will finish their examinations next Wednesday, and the members will not meet after that until Sunday evening, June 19, when, clad in their caps and gowns, they will gather in the Immaculate Conception, Harrison avenue and East Concord street, where the baccalaureate sermon will be preached by the Right Rev Joseph G. Anderson, Auxiliary Bishop of Boston, and an alumnus of the college.

After the services the seniors will hold a reception for their friends in the music room of the college.

On Monday, June 20, the seniors will meet at the banquet table for the last time before the commencement exercises. The banquet at the college will be on Wednesday, June 22. The exercises will begin with a meeting in the evening at the College of the Holy Cross, James street. An invitation has been extended to Archbishop O'Connell to be present, and it is expected that he will be the principal speaker on that occasion, as he was in former years.

Among the speakers will be Louis F. Post, of the class of 1887, Mr. Koellner was also a member of the class of 1887, and will be one of the speakers. Mr. Koellner was a member of the class debating team that defeated the team of the first women's college in the United States—Smith College, Northampton, Mass.—in a debate held at Symphony Hall, Boston, in 1888, and prize orators at the college. Mr. Koellner was also a member of the Harvard debating team that defeated the team of Yale university in a debate held in Sanders theatre, Cambridge, in 1889.

Among the speakers will be Rev. Joseph F. Delany, S. J., president of Woodstock college, Woodstock, Md., and a member of the class of 1887, and Rev. Joseph F. Whitty, S. J., president of Weston college, Weston, Mass., a member of the class of 1888.

Besides the graduates, the members of the class of 1910 will attend the exercises in a body. The members will have their caps and gowns, which they will wear at the commencement exercises. Its members will also wear the class pin, which has been designed by a member of the class of 1910.

On Thursday, June 23, the class will have its last annual outing to Nantasket, and here will be a clambake and athletic sports.

DEDHAM ELECTION.

Town Meeting To-morrow for Sewer Board.

A town meeting will be held to-morrow for the purpose of choosing a member to the sewer board to succeed that by the death of the late Wilson.

The polls will be open from 6 a. m. till 4 p. m.

Candidates for the offices are John Hodges, No. 102 Mt. Vernon street, Hoosac Co., 43 Milford street, and A. Phipps, Village avenue, Colburn street, Ashland street, Hog avenue, and Otis Wilson, 88 Milton street.

Wonderful Development Shown by Woman's Clubs

THE woman's club of to-day and the woman's club of a generation ago—forty-two years between—but what a development!

Forty-two years ago—ridicule and condemnation.

To-day a woman's club in every city and village, and the leaders in every municipal movement for good.

Few of the younger generation realize that right here in Boston the woman's club movement originated, and that from a Boston club, founded by a Boston woman, across the great growth of women's clubs all over the country and eventually the General Federation of Women's Clubs.

Mrs. Howe the Original.

That club was the New England Women's Club and the woman was Mrs. Julia Ward Howe.

A few days ago that club celebrated its forty-second anniversary, four of the original members being present. They were Mrs. G. T. Perkins, Mrs. R. S. Rhinesom, Mrs. A. H. T. Codman and Mrs. R. A. Bradford.

Mrs. G. T. Perkins of No. 157 Grove avenue, Winthrop Highlands, is one of the few surviving women who attended the first meeting of the first women's club. Her readable notes of the early meetings in 1868 give a good picture of the situation at that time.

"Mrs. Howe originated the idea," said Mrs. Perkins to the Sunday American, "and like everything else she ever undertook she put her mind and hand to, it grew like a mushroom. At the beginning there was all kind of ridicule and contempt. A woman's club! The idea! Who ever heard of such a thing and what good would it be anyway! Women had better stay at home instead of running around attending club meetings! Clubs were all well enough for men, but women—never!

Had Able Lieutenants.

"But with Mrs. Howe were such women as Lucy Stone, Louisa Alcott, Lucia Peabody, Alice Gould Woodson, Julia Sprague, Abby May and Caroline M. Severance. They knew women who could not be frightened by ridicule nor deterred from their purposes by opposition.

"The attitude then was much the same as that on which is being made now about women's suffrage, only in those days carriages were used instead of automobiles and the men did not have much chance to smoke on the street car. Just as the suffrage question, not only here but some women were opposed to the idea and could see no sense in it.

"We used to meet in Tremont place and the meetings were very informal for the most part. We had lectures then as now and teas and socials, even dancing in those days. The question of abolition was the burning one then, and much work was done and many speeches given in that direction.

"The purpose of that original club was for the betterment of women, and most of the present laws affecting the hours and work of women, women in marriage and in every other particular in this State were planned by our club and fathered by its members. Lawyer Sewall, or Judge Sewall, as we called him, although he wasn't a Judge, went to the State House for us and got our measures through.

Men Were Honorary Members.

We had men with us, too, men as honorary members and men as advisers, because Mrs. Howe always felt that that was accomplished by the combination of men and women than by either sex alone. Ralph Waldo Emerson was an honorary member, as were also Colonel Thomas Wentworth Higginson, Joshua Kendall, Frank B. Sanborn and Thomas Cushing of Chancey Hall School.

"Shortly afterward the Socials was formed, and after that we were fairly besieged with letters from various parts of the country asking questions about how to start clubs and how to run them. Mrs. Howe was kept busy going from place to place organizing clubs and getting the work started. Mrs. Caroline M Severance, who now lives in California, was the first president, but since then Mrs. Howe has been president practically all the time, with the exception of the part of the time she spent abroad.

"It seems perfectly remarkable now to look back and think that there were no women's clubs, for nowadays even the smallest town boasts a thriving woman's club."

DEDHAM'S BIRTHDAY.

Town Plans Celebration of Its 275th Anniversary.

A boom has been started already in the old white town of Dedham to celebrate its 275th anniversary, that comes next year.

Moderator George Granville Darling has appointed a committee of fifteen for the purpose of preparing plans for a suitable observance of the anniversary of Dedham and report at a future town meeting. Committee is made up of some of the most prominent men of the town.

Dedham was made a town in 1636 and two years later the old Fairbank's house, one of the oldest in the country, was built and it still stands as the corner of East street and Eastern avenue and is managed by the Fairbanks Association of which former Vice President Fairbanks is a member.

A special act was passed by this year's Legislature allowing the town to appropriate a suitable sum of money for the celebration.

The committee of fifteen is made up as follows: John S. Riley, Laurence H. Burbank, Frank Mahoney, Fred C. Cobb, Thomas F. Tierney, Julius H. Tuttle, John H. Hirsch, Fred K. Grant, Warren W. White, Harry L. Kreck, Charles H. Shiver, Joseph W. Hartsporn, William E. Patenaude, Robert C. McQuillen and Thomas P. Murray.

WESTFIELD WOMAN IS 101 ON MONDAY

Mrs. Lavina Parks Was Born in Blandford on June 6, 1809.

WESTFIELD, June 4—Mrs. Lavina Parks of Russell will on Monday observe the 101st anniversary of her birth. Mrs. Parks was born in Blandford, June 6, 1809.

For about sixty years she has resided here, and at one time was a school teacher in that village. Mrs. Parks has been twice married. Her first husband was Horace Culver of Blandford. He died in 1846. Her second husband was Lyman Parks of Russell who died about seventeen years ago. Mrs. Parks has one granddaughter, Miss Mary Louise Culver, a teacher in the public schools of New York city, and a grandson, Frank S. Parks of Boston.

Mrs. Parks retains her faculties to a remarkable degree, although her sight is failing and she is somewhat deaf. She makes her home with Miss Minnie Boyden, 69 Noble street. Yesterday friends and relatives called to offer congratulations.

TECH NIGHT AT "POPS."

Conductor Maquarre Promises to Be Popular Leader.

The fifth week of the Pop concerts in Symphony Hall brings one of the great nights of the year on Tuesday evening, "Tech Night," when, however, the entire hall has been taken by the Institute of Technology for its students, its alumni and its friends. Mr. Maquarre's tenure of the position of leader of the Pops promises to be exceedingly successful. He began last Thursday night and straightaway won both the approval of the audiences. With four and a half weeks now to exhibit his skill there is no doubt that Mr. Maquarre will become one of the most popular conductors the Pops has ever had. The programme for Monday night brings novelties, Massenet's "Phedre" with Mr. Brooks first time, and M. Weidig's "Bacchanale Nuptiale" for the first time. The programme in full is as follows:

1. March, "Pandora Nuptial" ..... Missenet
2. Overture, "Phedre" ..... Weidig
3. Bacchanale Nuptiale ..... Weidig
4. Scherzo, "The Witches' Dance" ..... Bucalossi
5. Song, "Phedre" ..... Massenet
6. Mr. Brooks.
7. Suite, "Les Millions d'Arlequin" ..... Drigo
8. Introduction and Ballet.
9. Valse Lente.
10. Waltz.
11. Mazurka.
12. Marche Militaire ..... Schubert

G. A. R. to Meet.

The quarterly meeting of the Norfolk County G. A. R. and W. R. C. associations will be held in Dedham Friday, June 17. The veterans will meet in Memorial Hall and the Women's Relief Corps will hold its meeting in the Ames School. An entertainment will be given by the school children in the Ames School in the afternoon and the G. A. R. quartet of Weymouth will be the feature of the program. Dinner will be served in Memorial Hall at noon.

ROXBURY PARENTS DEMAND PLAYGROUND

Complain of City's Delay in Improving the New Dearborn School Property.

Unnecessary detail and too much red tape on the part of school officials in not tearing down the old school building adjoining the Dearborn schoolhouse at Orchard Park and Ambrose street is charged by Dr. J. P. Toomey of No. 370 Dudley street, Roxbury, who is heading a movement to bring about a change.

Business and professional men in Roxbury declare that the Dearborn is the only schoolhouse in Boston which has no yard. Parents want the extra space for their children to play during the morning recess. They say that the old building should be removed after school shuts down for the Summer season.

"It's perfectly ridiculous for the children to be denied fresh air during the morning recess," said Dr. Toomey. "I have attended a number of pupils and I find them suffering from nervousness, catarrh, tuberculosis, adenoids and contagious diseases for want of fresh air. The children are compelled to stay in the building all morning. What a contrast with the High O'Brien school on Dudley street, where the children romp in the yard in the sunshine and air for half an hour!

"It is my intention to wait on Mayor Fitzgerald with a number of public-spirited citizens of the district and point out to him the need of a yard for the children."

MEMORIAL SUNDAY.

Hyde Park Police and Firemen Plan for June 12.

The police and fire departments of Hyde Park will observe memorial Sunday June 12, the arrangements having been made by committees from these organizations.

They will form at 9 a. m. at the veterans' headquarters on Harvard street.

Chief John H. Weatherbee of the fire department will be in charge of the firemen, while Captain Robert E. Grant will have the policemen. The line of march from the Hyde Park Road they will march to Fairview cemetery, where they will hold services, decorate their late comrades' graves.

Dr. Charles Bluetreant will officiate as chaplin at the services, and there will be singing by a quartet.

Open Air Meetings.

Sunday open-air meetings under the auspices of the Evangelical Alliance of Boston will be held on the Common at 7 p. m. until the first Sunday in September. The location will be the third tree north of the tide walk. Different speakers will take part.

The sixteenth annual Summer meeting of the Ministers' Union will be held in King's Chapel to-morrow at 10:30 a. m. Rev. Albert P. Fitch, D. D., president of Andover Seminary, will give the address.

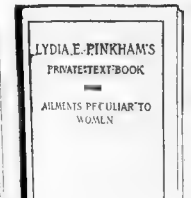

WRITE NOW FOR

FREE 80-PAGE BOOK

Lydia E. Pinkham's Private Text-Book Upon Ailments Peculiar to Women

Why You Should Send Now

This book is a treatise on all those diseases peculiar to women. They are fully explained in plain and simple language, that anyone can understand, with instructions for a complete course of home treatment.

In a word, with Lydia E. Pinkham's Private Text-Book at hand to refer to in case of need, you need have no cause for anxiety about your ailments.

The Danger of Delay

Any woman who possesses this book has at hand such information as may save her a serious illness, and if she is already ill, it will give her an intelligent understanding of her case and suggest a cure. This book is a text-book—not a mere advertising pamphlet.

Until you have read it, you cannot make sure of the exact nature of your trouble. A great many women suffer from some complaint, which may not seem very serious to them, because they do not know what it is — or to what it may lead.

Perhaps you are one of these women. Do not remain in doubt another day — send for this book and find out for yourself.

This book is written in the kindly sympathetic spirit that guided Mrs. Pinkham in all her actions towards her suffering sisterhood, and you will feel when you are reading it as though you were having a confidential chat with some motherly and trustworthy woman friend.

Remember, your letter will be treated as strictly private and confidential and the book will be posted to you in a perfectly plain envelope, without any printing on the outside.

Fill Up This Coupon

Cut out this Coupon at once — while you think of it. Don't wait till by and by or you may forget it. It may be the means of saving you from years of suffering — perhaps from death itself.

Fill in your name and address and send it along to the Lydia E. Pinkham Medicine Co., Lynn, Mass. It will bring you Mrs. Pinkham's 80-PAGE PRIVATE TEXT-BOOK in a plain envelope by return of post, *absolutely free.*

Name ..... Street .....

City ..... State .....

YOUNG LAWYER TOO 'STRONG' ON HUMOR

Quits Practice After Printing Sign: "Stanley Huntley and Father, Attorneys."

"I me [illegible] Burdette once a widely read humorist [illegible] on my last tour to the coast," said Wilton Lackaye the other day. His present [illegible] hasn't made [illegible] the less genial. "I had thought of [illegible] lawyer instead [illegible] preacher," said Burdette in course of conversation [illegible] enterprising [illegible] that direction.

[illegible] Huntley, who wrote the once celebrated Mr. and Mrs. Spoopendyke Papers. He started to be a lawyer [illegible] humorist. He was enterprising and nervy enough, though he studied law [illegible] admitted to the bar and at twenty-one [illegible] lawyer [illegible].

It was in the summer season. Burdette [illegible] were closed and the old gentleman went off on a fishing trip [illegible] leaving Stanley in charge of things at the office and telling him [illegible] name put on the door. He was gone a month. Mounting the stairs to his office on his return the old [illegible] look at the ground glass door [illegible] and studied [illegible] his cane.

"In the order [illegible] Stanley had had a new [illegible] reading 'Stanley Huntley and Father, Attorneys and Counsellors at Law.'"

"Perhaps," [illegible] Burdette [illegible] why Stanley took to [illegible]."

PASSION PLAY STAR GETS $180 A YEAR

Six Dollars a Performance for Man Who Impersonates Character of Christus.

[illegible] of tourists [illegible] attracted to the little village of Oberammergau at the foot of the Bavarian Alps, where for the first time since 1900 the Passion Play is being enacted.

[illegible] fact [illegible] although much [illegible] this unparalleled play is known [illegible] press rep [illegible] methods to [illegible].

[illegible] equally curious fact is that the man who impersonates the character of Christus, who has spent the best years of his life in fitting himself for the leading role in the greatest drama of the world has ever witnessed, receives but $6 for each performance. His salary is the highest paid to anyone taking part in the Passion Play, and as he is scheduled to appear but thirty times during the Summer of 1910, the remuneration for his season's work will be $180. Allowing for a few extra performances which are expected to be given, he may possibly clear $200.

Of the seven hundred and eighteen performers two hundred are women and children, and of this number three hundred receive about twenty-four cents a day for appearing eight hours at a stretch, from 8 in the morning until 6 in the afternoon, and this in all kinds of weather under the open sky. This number is paid only [illegible] of what they might earn at their regular vocations.

Oberammergau, the name being taken from three words, "ober" meaning over, "Ammer" the name of a local river, and "gau" meaning a valley, is situated forty-three miles southwest of Munich, and almost in a direct western line from Paris. It is but seventeen hours' ride from the French capital and twenty-five hours from London. It is also but a journey of [illegible] hours from Bremen, Hamburg and Rotterdam.

DENNIS A CAREFUL MAN.

He'd Been "Pinched" if He Used a Traveling Bag.

[illegible] Corrigan, who is playing one of [illegible] roles in "The Prosecutor" [illegible]

Tours and Travels

Los Angeles Examiner's Oriental Tour

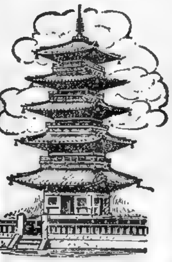

EMBRACING

JAPAN HONOLULU CHINA PHILIPPINES

Sailing on the magnificent P. M. S. S. "Mongolia," 27,000 tons.
Leaving San Francisco .... Aug. 9
Returning .... Oct. 16

Rate For Complete Tour

$525

Including every necessary expense of a high-class tour. First-class steamship, railway and hotel accommodation, guides, interpreters, carriages, jinrickishas, sedan chairs, steam launches and all expenses of side trips, under personal escort of an experienced traveler.

Itinerary upon application.

Make your reservations now and secure choice of cabins.

Address
ORIENTAL TOUR EDITOR
LOS ANGELES "EXAMINER"
LOS ANGELES, CAL.

N. B.—The Los Angeles "Examiner," in response to requests from Japanese, Chinese and Philippine ports, and suggestions from prominent Californians, has devised this tour with the two-fold purpose of developing relations between the Orient and the United States and furnishing to desirable persons of this country an unexampled opportunity of studying the people and the important ports of the Orient at close range.

Unusual opportunities for sight-seeing through official recognition of the importance of the party will be given its members.

TOURS AND TRAVELS

[illegible]

ANNOUNCEMENT

On or about
JUNE 8, 1910
—THE—
COLONIAL NAVIGATION CO.
[illegible]
An Improved Passenger Service
[illegible]
PROVIDENCE AND NEW YORK
[illegible]
FAST AND PALATIAL
[illegible]
CONCORD and LEXINGTON
[illegible]
REASONABLE RATES
[illegible]
"THE PUBLIC BE PLEASED."
[illegible]
THE COLONIAL LINE.

EUROPE

A Few Vacancies in These Tours. All Via Mediterranean
JUNE 11, $590
JUNE 18, $620
JULY 9, $375

Also other Tours, Sailing During May, June, July, $240 and up. Send for Booklet of Itineraries.
THE BOSTON TRAVEL SOCIETY
Berkeley Bldg., Boston, Mass.

JOY LINE 240 BOSTON TO NEW YORK
[illegible] Rail and Boat. Daily [illegible] Sunday. Ticket Office, 214 Washington St., Boston.

Amusements.

KEITH'S

Something Entirely New!

BEGINNING MONDAY, JUNE 6. OVERTURE AT 1:50 AND 7:35

FIRST AMERICAN APPEARANCE

First Chinese Actress in America

MADAM CHUNG

And Her Big Company of Chinese and European Artists
ENTRANCING DANCING GIRLS, CHINESE MUSIC, DANCES, Etc.
The Wonderfully Beautiful Magic Veil, Headas Dance. The Tarogoto

Madam Chung Will Appear as the Princess in
LOIE FULLER'S
[illegible]
THE DRAGONS OF WRATH
[illegible] Conglomeration of Light and [illegible] Greatest Achievement

Absolutely the Grandest Oriental Spectacle Ever Seen on the American Stage

BRING THE BOYS AND GIRLS! MADAM CHUNG'S CHILDREN HOLD RECEPTIONS EVERY AFTERNOON.

Late Attraction of a [illegible] Vaudeville Bill

PAUL SELDOM'S VENUS
[illegible] Latest Sensation in Living Statuary, Introducing Miss Erna Carten, World's Most Beautiful Model.

Special Engagement of the Most Accomplished Impersonator

BEN WELCH
Presenting His Very Latest Hebrew and Italian Characterizations

Hundreds Will Welcome the Return of

MAE MELVILLE and ROBERT HIGGINS
The Girl Who Won't Let Him Pick Up His Hat.

PERMANE BROS.
[illegible]

ARLINGTON FOUR
[illegible] Manny and Roberts, the Singing and Dancing Messenger B

VAN HOVEN
[illegible] with a New Idea Combining Magic and Fun

TONIGHT STUART BARNES, MELVILLE and HIGGINS, Farrell-Taylor Trio, Reidy and Currier, Ray Montgomery and Healy Sisters, Eddie Leslie, Mlle. Carrie
Prices 75c, 50c, 25c. On Sale at 2 O'Clock. Overture 8:15

CASTLE SQUARE

JOHN CRAIG, Sole Lessee and Manager

Last Week But One — THE JOHN CRAIG STOCK COMPANY — Last Week But One

in Sehridan's Masterpiece of English Comedy, The

RIVALS

With the greatest cast of stock favorites ever seen in Boston

John Craig	Donald Meek	Kate Ryan
Howell Hansel	George Hassell	Gertrude Binley
(Specially engaged)	Walter Walker	Mabel Colcord
W. P. Carleton	Wilfred Young	and Mary Young

Matinees Daily at 2. Evenings at 8
Prices 15c, 25c, 50c, 75c
Telephone Tremont 5
Branch Ticket Office, 15 Winter St. (Vorenberg's)

Monday, June 13
Farewell Week of the Season
MRS. TEMPLE'S TELEGRAM

PARK

Chas. Frohman, Rich & Harris, Lessees & Mgrs. EVES. 8 SHARP. MATS. WED. & SAT.

Interminable!
That's the Word for
WM. HODGE
In the Success of the Century, the
MAN FROM HOME
LIEBLER & CO., Managers

Starting To-morrow Night
23d WEEK

Scoring a Record Unheard Of
Playing the Longest Time
Entertaining More People
Giving Greater Satisfaction
WHY?
Because 'Tis the Best Play Ever Offered to the American Stage
ASK SOMEBODY?

Seats Two Weeks in Advance. Mail Orders Given Prompt Attention.

Dull Care Mats. Wed. & Sat.

AMERICAN MUSIC HALL

SUCCESS! SUCCESS!!
That's What Summer Vaudeville at Summer Prices Has Been.

Biggest and Best Show IN BOSTON AT THE PRICES.
10—ALL STAR ACTS—10

1200 SEATS 10c

ANOTHER BIG VAUDEVILLE TREAT

The Mesmeric Circle
Remarkable Demonstrations of Hypnotism Combined with Unlimited Fun

WHIRL'S HARMONY FOUR
KLONDIKE TRIO
ANTHONY & ANDREWS

Yankee Bowman, May MacDonald, Parson Sisters, Aerial Allstons, Fred Whipple and Best Illustrated Songs and Motion Pictures.

Daily, Continuous, 1 P. M. to 10:30 P. M. Prices 10c, 15c and 25c

BIG Concert Tonight

AMERICAN LEAGUE BALL GROUNDS

HUNTINGTON AVE
RAIN OR SHINE! Beg. Mon. Eve., June 13, at 8:15
"THE AIRDOME"
EVERYTHING NEW UNDER THE MOON
IN
VAUDEVILLE
THE BEST OF EVERYTHING UNDER THE SUN
[illegible] WORLD'S GREATEST ARTISTS [illegible]
[illegible] CHANGE OF BILL EVERY WEEK
PRICES 10,000 Seats 10c 2,000 Seats 25c
3,000 Seats 15c 300 Box Seats 50c
SPECIAL MATINEE BUNKER HILL DAY, JUNE 17, AT 2
MATINEE SATURDAY, JUNE 18, AT 2
EVERY SUNDAY EVENING SELECT CONCERT AND MOVING PICTURES. TEEL'S BAND

BOSTON OPERA HOUSE

ABORN COMIC OPERA CO

WEEK BEGINNING MONDAY JUNE 6

ROBERT LETT
GEORGE L. TALLMAN
WILLIAM SELLERY
FRANCIS J. BOYLE
ESTELLE WENTWORTH
LOUISE LE BARON
FLORENCE COUGHLAN
HATTIE ARNOLD
And Others

GILBERT & SULLIVAN'S Delightful Japanese Comic Opera

THE MIKADO

EVENINGS AND SATURDAY MAT. 25c, 50c, 75c
WEDNESDAY MATINEE 25c and 50c
GOOD ORCHESTRA SEATS 50c

WEEK JUNE 13th——"KING DODO"

THE COOL TREMONT

Evenings at 8. Mats. Wed. & Sat.
Jno. B. Schoeffel, Prop. & Mgr. Chas. Frohman & W. Jon Harris, Directors

HONK! HONK! 2D Month!! A. H. WOODS Presents the Play with SNAP AND GO! HONK! HONK! 2D Month!!

HONK! HONK! HONK! HONK! HONK! HONK! HONK! HONK! HONK! HONK! HONK! HONK! HONK! HONK!

THE GIRL IN THE TAXI WITH CARTER DE HAVEN AND AN ALL STAR CAST

EXCEEDING THE SPEED LIMIT!

The Greatest Laughing Success Boston Has Ever Seen. It Created a Sensation in Paris and Berlin; It is Creating a Furore in Boston

THE GIRL IN THE TAXI is Merry, Hilarious, Delightful and Gay, Novel, Entrancing, Laughable, and Buoyant. A Joy and a Tonic. TRY A TRIP.
FARES: 25, 50, 75, $1.00, $1.50

MAJESTIC

MATINEE EVERY DAY 25c
Evening Prices 25c, 50c, 75c
WILBUR SHUBERT CO., Props.

—ONE WEEK ONLY—
Beginning Tomorrow

T. W. ROBERTSON'S CLASSIC COMEDY DRAMA NOW PLAYING TO CROWDED HOUSES IN NEW YORK

CHARLOTTE HUNT AND HER OWN STOCK COMPANY

CASTE

MONDAY, JUNE 13, [illegible] ROMEO AND JULIET

NORUMBEGA PARK

Follow the FLAG

OPEN DAILY AT 10 A M

NEW COVERED OPEN-AIR THEATRE
FINEST IN THE WORLD
[illegible]
VAUDEVILLE, 3:30 and 8:05
THIS WEEK—BROS. EHRETTO
American Comedy 4
Farrell-Taylor Trio
MULLEN & CORRELLI
MICHAEL BRAHAM and MISS BRIGHT EYES
AND NEW MOVING PICTURES
Restaurant with Verandah Concerts by Allen's Orchestra, Canoeing and Boating, Zoological Garden.
BEST TROLLEY RIDE IN NEW ENGLAND

SYMPHONY HALL
Tomorrow (Monday)
And Every Evening Except Sunday 8 to 11, Until July 2

THE POPS

55—Grand Orchestra—55
A. MAQUARRE, Conductor
TUESDAY, JUNE 7
TECH NIGHT
Entire House Sold to M. I. T.
Reserved Seats 50c and 75c. Admission, 25c
Telephone 1492 Back Bay

BOWDOIN SQ. THEATRE
10c ADMISSION 10c
800 Seats Free
Continuous 1 till 10:30
VAUDEVILLE
AND FLICKERLESS
MOVING PICTURES
WARD & RAYMOND, [illegible]
GERMAN & LANGLEA, [illegible]
KNOX BROS., Merry Men [illegible]
LA DELLA & WARD, [illegible]
SIN FORY LEE, Chinese Musician.
VIRGINIA HUBER, Whistling Soloist.
WALKER & WESTON, Comedy Cut-Ups.
FILM, Funeral Cortege of King Edward VII
TONIGHT
[illegible]
10 Big Vaudeville Acts and Fascinating Moving Pictures
Three-hour-show — Nothing repeated. ADMISSION 10 CENTS

AT THE OLD HOWARD
TO-MORROW
Last Call

[illegible]

ATHLETIC CARNIVAL!

[illegible]

YOUR LAST CHANCE TO PIPE AN OLD HOWARD SHOW THIS SEASON
MONDAY, FROM 1 TILL 11

[illegible]

To-night—Moving Pictures and Concert Program
ADMISSION 10 CENTS

BASS POINT AND NAHANT
COOLEST RESORT ON THE COAST
BAND CONCERTS VARIED ATTRACTIONS
BASS POINT HOUSE
A. G. FULLER, Proprietor
PLANKED STEAK or EN CASSEROLE
FAMOUS SHORE DINNERS
PRIVATE DINING ROOMS
STEAMERS leave OTIS WHARF, 366 Atlantic Ave., [illegible] A. M., 12:15, 2:20, 5, 7:45 P. M.

ADVERTISE YOUR WANTS IN THE BOSTON AMERICAN

WALDRON'S CASINO

Hanover St., Near Tremont Row
Boston's Newest, Largest and Handsomest Burlesque Theatre. Every appointment for comfort.

Classy Burlesque
BIG STOCK COMPANY
50—PEOPLE—50
MOSTLY GIRLS
TWO SNAPPY BURLESQUES

TONIGHT TONIGHT TONIGHT TONIGHT TONIGHT TONIGHT
Sunday Night Concert
Vaudeville and Pictures
7 to 10 P. M.
3 HOURS SHOW
NO REPEATS

PRICES, 10-20-25

Bargain matinees for ladies. Ten cents will give any lady a reserved seat any afternoon EXCEPT SATURDAYS AND HOLIDAYS.
MATINEES DAILY

SCENIC TEMPLE
Berkeley St. & Warren Av.
Mats. 2.30. Eves. con. 7 to 10.30
Refined Entertainment
Admission 10c. All Seats Free.

10c GLOBE 10c
Continuous from 12 M. to 11 P. M.

ARNOLD'S ALBINO ANIMAL ACTORS
BINGHAM & GABEL Novelty Instrumentalists
WILL HEBERT Comedian
THE BENTON DUO
JIMMIE MAXWELL
JACK O'DONNELL
JUST THE BEST PICTURES IN TOWN
Programme Changed Mon. Thurs. Sun.
10c—Concert, Vaudeville Pictures, Tonight—10c

PARAGON

PARK and PALM GARDEN
NANTASKET BEACH
SIXTH SEASON
OPENS
SATURDAY
JUNE 11
Grand Fireworks Display Saturday Night
[illegible]

Performing rights reserved

THE BIG COLLEGE.

THE SCHOOL OF THE GOLDEN RULE

Lyric and Music by
BENJAMIN HAPGOOD BURT

Allegro Modto

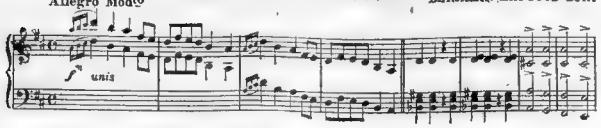

(SOLO)

When I was on - ly sev - en - teen, to col - lege I was sent, But
They told me up at Har-vard, when I'd been there but a week, The

sad to say, I could-n't stay, at an - y school I went: I did - n't dare to
A - dams House Caf - é was not the place to stud - y Greek. They al - so told my

stud - y hard, for fear I'd hurt my eyes, So when they used to "fire" me, it was
fa - ther, when he came to see the school, I was not as good in Lat - in as I

Copyright MCMX by Jerome H. Remick & Co., New York & Detroit.
Copyright, Canada, MCMX by Jerome H. Remick & Co.
Propiedad para la Republica Mexicana de Jerome H. Remick & Co. Detroit, y New York. Depositada conforme a la ley

real - ly no sur-prise. I start-ed in at Har-vard, and from there I went to Yale; And
was at play-ing pool. They told him that I led my class in smok-ing cig - ar - ettes, Was

when I got to Princeton, the pro-fess-ors all got pale. They "turned me down" at
luck - y on the hors - es, and was luck - y mak - ing debts; In fact they real - ly

good old Brown, as well as at Cor-nell, For all I ev - er seemd to learn was just the col - legs
told him they were sor - ry it was so, But if he'd like to take me home, they'd like to see me

(CHORUS)

yell. They turned him down at Yale and Brown at Har - vard and Cor - nell, For all he ev - er
go. They al - so told his fa - ther they were sor - ry it was so, But if he'd like to

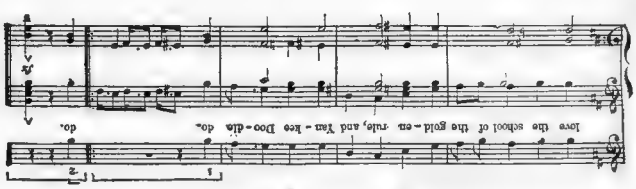

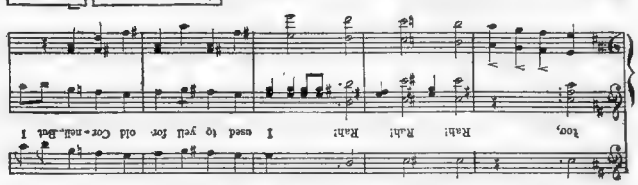

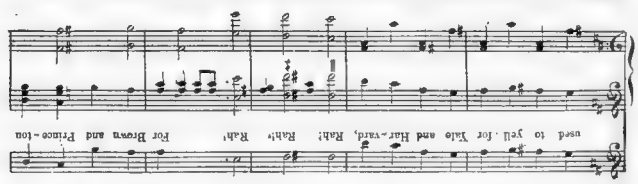

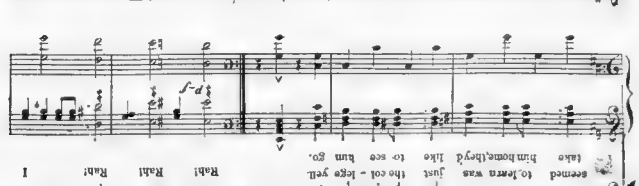

CHORUS Marked time (Not too fast)

MP

PUBLISHED BY PERMISSION OF JEROME H. REMICK & CO. NEW YORK & DETROIT

Copyright, 1910, by the American-Examiner. Great Britain Rights Reserved.

Newest Fashions for Dogs

Evening Clothes, Walking Suits, Smoking Jackets, Ear-rings and Little Doggie Automobiles.

SAPPHIRE EAR-RINGS OF LADY DUFFERIN'S DASHSHUND.

A PARISIAN CARRYING HER TOY TERRIER IN A BAG

"GOOD NIGHT, LITTLE DEARS."

A SPECIAL AUTO FOR A WEALTHY POODLE.

JAPANESE SPANIEL'S BOOTS FOR WET WEATHER.

WHEN the poet Tennyson said, "He will treat thee little better than his dog," he did not have in mind the fortunate dogs of modern plutocratic society.

New York fashionable women quite commonly keep special French maids for their pet dogs. Mr. Dog's life is one of sybaritic luxury. He has a special room of his own, his French maid puts him to bed at night and brings him his breakfast and rubs him down when he gets up in the morning. The dogs of one wealthy New York woman sleep every night on fresh linen of the finest quality.

A French poodle that is prominent in the most fashionable circles has a special automobile built for him. His mistress noticed that he enjoyed his rides in her automobile very much, and so she had a miniature machine made for him alone. He steps into it and then it makes a long circle round the grounds of his mistress's magnificent house up the Hudson River. He enjoys it in his languid, blase, Parisian way. He has become so used to luxuries that nothing surprises him or pleases him greatly.

It would be a cruel shock to a fashionable dog to put his feet on a wet pavement, and so little shoes are made for little canine feet.

It is one of the French maid's numerous duties to put the little shoes on, to take the wearer for his walk, and to remove them when he comes back.

The most exclusive dogs never go out walking without their maids, who have to take care that common dogs offer no insults to their charges. Sometimes the maid carries the dog in a comfortable bag made for the purpose, but many fashionable dogs do not care to be carried by a woman.

Of course, everybody knows that society dogs are furnished with beautifully cut clothes, dear little pocket handkerchiefs, combs and brushes with silver monograms, and so forth. All those things have become comparatively common in smart society.

But now fashionable dogs are going in for jewelry very strongly. Flossie, the favorite dachshund of the Marchioness of Dufferin and Ava, wears enormous sapphire earrings in her ears and a diamond bracelet about her left furry paw. When she drives out she sits on the right of her mistress in her seat of honor.

Flossie has coats and caps for all kinds of weather. On warm days she appears in a modish chiffon gown ruffled and flounced, while her French maid shields her from the sun with a delicately tinted parasol. For cold weather she has a suit of Russian sable, with boots trimmed with the same fur for Winter wear.

The Marchioness of Dufferin was an American girl, Miss Flora Davis, daughter of John H. Davis, a rich New York banker. She is noted for her blond beauty. In spite of the great amount of care required by Flossie, the Marchioness finds time to look after three lovely little daughters. The fashion set by her of adorning her pet

Continued on Next Page.

Copyrighted, 1910, by the American-Examiner. Great Britain Rights Reserved.

Newest Fashions for Dogs

Evening Clothes, Walking Suits, Smoking Jackets, Ear-rings and Little Doggie Automobiles.

SAPPHIRE EAR-RINGS OF LADY DUFFERIN'S DACHSHUND.

A PARISIAN CARRYING HER TOY-TERRIER IN A BAG.

"GOOD NIGHT, LITTLE DEARS."

A SPECIAL AUTO FOR A FASHIONABLE POODLE.

JAPANESE SPANIEL'S BOOTS FOR WET WEATHER.

WHEN the poet Tennyson said, "He will treat thee little better than his dog," he did not have in mind the fortunate dogs of modern plutocratic society.

New York fashionable women quite commonly keep special French maids for their pet dogs. Mr. Dog's life is one of sybaritic luxury. He has a special room of his own, his French maid puts him to bed at night and brings him his breakfast and rubs him down when he gets up in the morning. The dogs of one wealthy New York woman sleep every night on fresh linen of the finest quality.

A French poodle that is prominent in the most fashionable circles has a special automobile built for him. His mistress noticed that he enjoyed his rides in her automobile very much, and so she had a miniature machine made for him alone. He steps into it and then it makes a long circle round the grounds of his mistress's magnificent house up the Hudson River. He enjoys it in his languid, blase, Parisian way. He has become so used to luxuries that nothing surprises him or pleases him greatly.

It would be a cruel shock to a fashionable dog to put his feet on a wet pavement, and so little shoes are made for little canine feet.

It is one of the French maid's numerous duties to put the little shoes on, to take the wearer for his walk, and to remove them when he comes back.

The most exclusive dogs never go out walking without their maids, who have to take care that common dogs offer no insults to their charges. Sometimes the maid carries the dog in a comfortable bag made for the purpose, but many fashionable dogs do not care to be carried by a woman.

Of course, everybody knows that society dogs are furnished with beautifully cut clothes, dear little pocket handkerchiefs, combs and brushes with silver monograms, and so forth. All those things have become comparatively common in smart society.

But now fashionable dogs are going in for jewelry very strongly. Flossie, the favorite dachshund of the Marchioness of Dufferin and Ava, wears enormous sapphire earrings in her ears and a diamond bracelet about her left furry paw. When she drives out she sits on the right of her mistress in her seat of honor.

Flossie has coats and caps for all kinds of weather. On warm days she appears in a modish chiffon gown ruffled and flounced, while her French maid shields her from the sun with a delicately tinted parasol. For cold weather she has a suit of Russian sable, with boots trimmed with the same fur for Winter wear.

The Marchioness of Dufferin was an American girl, Miss Flora Davis, daughter of John H. Davis, a rich New York banker. She is noted for her blond beauty. In spite of the great amount of care required by Flossie, the Marchioness finds time to look after three lovely little daughters. The fashion set by her of adorning her pet

Continued on Next Page.

Copyright, 1910, by American-Examiner. Great Britain Rights Reserved.

WHAT DO YOU PAY FOR YOUR MEALS?

The Countess of Warwick Eats (and is Beautiful) on 48 Cents a Day; Harvard's Strong Man (Height 6 Feet, Weight 195 Pounds) is a Football Hero on 14 Cents a Day--- Here Is How They Do It.

Strongman Long Gets Three Times as Much Nutriment from Peanuts—

WHAT A DAY'S MEALS COST THE HARVARD STRONG MAN.

Meal	Cost
Breakfast: Oatmeal, sugar, cornbread	4c
Dinner: Rice in milk, cornbread and butter	4c
Supper: One egg, potato, bread and butter, peanuts	6c
Total for the day	14c
Total of nutriment, per cent	80

A Man-About-Town Dotes on Two Pounds of Lobster and Steak.

Lady Warwick Who Is a Worker Gets 86 Per Cent Nutriment from Peas at 10 Cents a Pint—

WHAT THEY COST THE COUNTESS OF WARWICK.

Meal	Cost
Breakfast: One pear, two teaspoonfuls nuts, one large fig, one Japanese persimmon	11c
Dinner: One banana with grated nuts, two oz. cream with one oz. figs, portion cereal with cream, one glass buttermilk	19c
Supper: Vegetable salad, one banana, two oz. soaked prunes, two oz. cream	18c
Total for the day	48c
Total nutriment, per cent	75

While a Laborer's Wife Gets Only ½ as Much from 40 Cents Worth of Corned Beef and Cabbage.

Half a Pound of Oatmeal Porridge Which Made the Scots Healthy, Is 94 Per Cent Pure Nutriment.

WHAT THEY COST THE AVERAGE EATER.

Meal	Cost
Breakfast: Ham and eggs, fried potatoes, orange, coffee, bread and butter	25c
Dinner: One-half lb. steak, potatoes, cabbage, apple pie, coffee, bread and butter	30c
Supper: Lamb chop, potatoes, turnips, baked apples, bread and butter, tea	30c
Total for the day	85c
Total nutriment, per cent	53

While John Bull Has to Eat Three Pounds of Roast Beef to Get the Same Benefit.

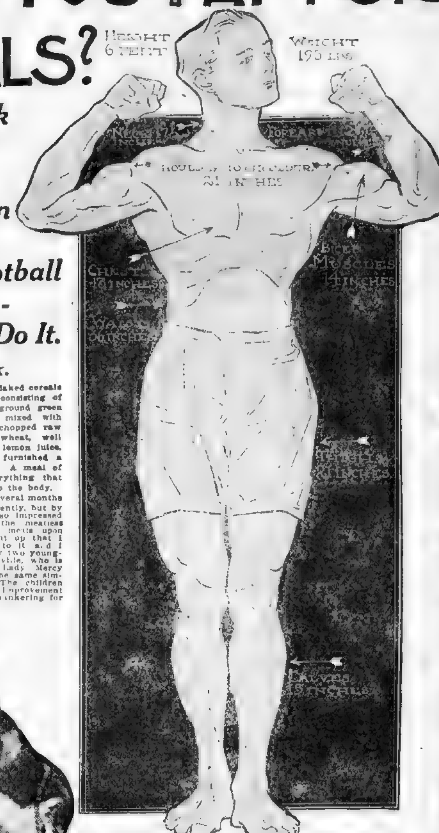

By the Countess of Warwick.

There is no doubt at all that Americans, and the English as well, eat too much and that they do not eat well.

My study of the food question has convinced me that the nutriment obtainable from a pound of steak may be derived in a much simpler and more easily digested form from a banana, a bowl of cereals and a few teaspoonfuls of grated nuts, and I prefer the lighter meal.

When I first began the meatless diet I ate very sparingly because I wanted to reduce and I found it a very simple matter. No woman [illegible] right to be fat. My programme [illegible] sense a martyrdom. I ate no breakfast. At [illegible] o'clock I ate my first meal, which consisted of a [illegible] like [illegible].

A salad of lettuce with grated raw carrots and beans with a dressing of olive oil, raw eggs and lemon, no salt, grated nuts and figs and a Bartlett pear.

My principal meal was dinner at which celery or romaine, flaked cereals with cream and a dish consisting of raw grated peanuts, raw ground green peas, fresh and tender, mixed with chopped dates and figs, chopped raw onion and raw rolled wheat, well blended with orange and lemon juice, olive oil and raw egg, furnished a really sumptuous repast. A meal of this kind contained everything that was necessary to build up the body.

I kept up this diet for several months until I had reduced sufficiently, but by that time I had become so impressed with the [illegible] of the meatless [illegible] over the [illegible] meals upon which I had been brought up that I decided [illegible] to it and I have been bringing up my two younger children, Maynard Greville, who is twelve years old, and Lady Mercy Greville [illegible], on the same simple [illegible] ever since. The children have shown considerable improvement physically and have no hankering for the flesh pots.

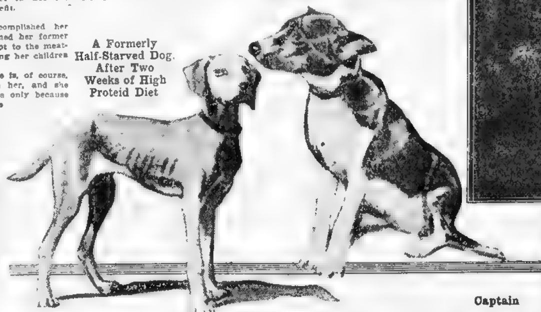

A Formerly Half-Starved Dog. After Two Weeks of High Proteid Diet

A Formerly Half-Starved Dog After Two Weeks of Low Proteid Diet.

ANOTHER champion of the simple table has come forward in the person of Earl Van Meter Long, a Harvard football player, baseball player and all-round strong man, who comes out with the statement that notwithstanding his activity on the gridiron and [illegible] and in the gymnasium he lives on fourteen cents a day.

How this young physical giant, who stands six feet in his stockings and weighs 195 pounds without, manages to thrive on such a simple and inexpensive diet, he describes in another column on this page. It will be seen that his programme is even more simple than the regimen pursued by the beautiful Countess of Warwick and her children, although that is far less pretentious than the daily fare of the average laborer's family.

Of the many unique exponents of simplicity in diet, these two examples stand out conspicuously—the case of the Harvard strong man because it shows that it is possible [illegible] to exist on a frugal bill of fare [illegible] various feats of physical prowess, and that of the wealthy Countess because it shows that such a diet is sometimes followed not from necessity or economy, but from choice.

The principal difference between the meals of these two "simple-lifers" and those of the average person is that the former includes no meat at all, while in the latter meat forms the principal element. The nutriment which the average person derives from meat Mr. Long obtains in a much cheaper form and to a greater extent from oatmeal, rice and eggs. All of these foodstuffs are eaten because of the protein compounds which they contain and which are used both to build tissue and furnish energy.

Mr. Long, who comes from Central Illinois, is twenty-three years old, and for the past twelve years has had to fight his own way in the world. Notwithstanding [illegible] he started without a penny to his name he was able to work his way through the University of Illinois, where he achieved fame as fullback on the football team, and has spent three years at Harvard, where he played fullback and halfback on the team last Fall and is a pitcher on this year's baseball squad. Throughout his whole college career Mr. Long has subsisted on his simplified form of diet, and with the money he was thus able to put by, he has availed himself of his Summer vacations to travel [illegible] world.

The Countess of Warwick, who is well and favorably known to Americans, made a thorough course of dietetics some years ago, when she was threatened with obesity. As the result of her investigations she became a "raw-fooder," and though she has long since accomplished her original object and regained her former graceful lines she has kept to the meatless regimen, and is raising her children on it.

The question of expense is, of course, of no consideration with her, and she sticks to the simple table only because she finds that it is the most beneficial, not only to herself but to her children. Her description of the raw food idea will be found on this page.

When James J. Hill, the railroad magnate, made his famous remark that it was not the high cost of living so much as the cost of high living that is troubling the country he probably referred to the [illegible] of the lobster palaces and the [illegible] joy ride, but in the light of Lady Warwick's and Mr. Long's [illegible] the suggestion that we [illegible] to a great extent is not without significance.

By Earl Van Meter Long.

I AM not a faddist or a disciple of Horace Fletcher, but rather a student of philosophy, a follower of Socrates and Diogenes. My slogan is the precept of Socrates "Know thyself," and I don't think any one can really know himself when his system is so chockful of undigested and undigestible waste matter, stimulants and narcotics that its functions are overstrained and abused.

The diet which I have followed throughout the six years of my college life has, I firmly believe, not only been the means of saving me hundreds of dollars but has developed me physically and mentally and enabled me to obtain what every son of Harvard covets—the cherished "H." It has developed me physically because it has kept me in such perfect condition that I have never lost an hour of practice on the athletic field through sickness or indisposition. It has developed me mentally because my studies have never been interrupted by similar causes, and because with the money I have saved I have been able to travel through Europe, Africa and Asia. In fact, it was more for the development of my mind than of my body that I stuck so rigidly to the simple regimen I mapped out for myself, because I believe [illegible] that "mind is all important."

I have eliminated meat from my diet entirely. It isn't necessary. Its value from a nutritive standpoint consists of the protein compounds which its lean presents and the fat contained in its fatty parts. But these same elements can be obtained in the shape of oatmeal, nuts, butter and eggs much more cheaply, and it is not necessary to overload the stomach in order to derive the same amount of nutrition from them.

It has been simply demonstrated that beef, the mainstay of the laboring man and his family, contains only 25 per cent of nutriment, while oatmeal is 94 per cent nutriment, cornbread 84 per cent, peanuts [illegible] per cent, butter 87 per cent and sugar 96 per cent. Apples, potatoes, rice, eggs, milk and water are also highly valuable forms of food and form indispensable features of my diet.

By [illegible] at Randall Hall, one of the co-operative eating houses [illegible] at Harvard, where food is served at cost price, I found that a diet consisting of such nutritious and at the same time inexpensive foods as those mentioned could be followed at a cost of only fourteen cents a day, or a dollar a week. Sometimes, perhaps, my week's board bill would amount to $1.25, but on other occasions it would be no more than 75 [illegible] the average [illegible].

An average [illegible] for the day would consist of a bowl of oatmeal, with cornbread and sugar for breakfast, at a cost of four cents; rice boiled in milk, with bread and butter for dinner, at a cost of four cents, and an egg, a large potato, [illegible] peanuts [illegible].

[illegible] Stimulants of all kinds are tabooed and I have never used tobacco.

The Harvard year comprises thirty-[illegible]. At a dollar a week my board [illegible] according to [illegible] necessary and unavoidable expenses at Harvard, the item of board is put at $120, or $3 a week, which comprises, of course, moderate meals on the usual style.

The average man in business undoubtedly spends more than this—probably as much as $5 a week. By taking up a simple form of diet he could save from two to four dollars a week, and if he cut out tobacco and stimulants his expenses would be diminished even more.

I have not found that my meatless meals have interfered with my athletic work. On the contrary, I have escaped many of the trifling ailments which troubled my teammates who partook of the regular fare served at the training table, and I naturally attribute my immunity to my diet. Prof. Russell Chittenden, of Yale, recently made an experiment on dogs and demonstrated that their weight and strength were greatly increased on a diet containing far less meat or protein than is commonly considered necessary, and my own experience would seem to indicate that man derives no more benefit from this costly form of food than do the canines.

Captain Earl V. M. Long, Harvard's Strong Man, and the Development He Has Acquired on a Dollar's Worth of Food a Week.

And These are the Staples of Strong Man Long's Diet, Peanuts, Apples and Bananas.

The Countess of Warwick and Her Two Youngest Children Who Are Being Brought Up On Meatless Diet.

A Chart Showing the Nutritious Values in Long's Diet—White Indicates the Waste in Each Food.

Newest Fashions for Doggies.

Continued from Preceding Page.

with beautiful jewelry is spreading in society in England and America.

The beautiful Mrs. Chauncey, the American widow who is now the most courted woman in English society, has set a charming fashion with her French bulldog. She always dresses him in colors to harmonize with her own costume. As she has an enormous number of costumes, doggie [illegible] the same. He is quite simple and unspoiled for a fashionable dog, and really enjoys the luxuries that are showered upon him.

When Mrs. Chauncey goes out in a stout purple walking dress in Winter doggie has a warm coat of the same material. When madame wears a fluffy mousseline de soie costume in Summer doggie has just a ruff of the same material, a trifle that cannot make him hot and helps to keep the flies away.

For country wear he has a Norfolk jacket made of loud Donegal tweeds. He has a [illegible] for [illegible] at the appropriate time, and also a velvet smoking jacket for informal occasions. He carries a tiny pocket handkerchief with which his maid wipes his nose, and a little bag to carry his ca[illegible].

His boots for wet weather are made of patent leather with india rubber, [illegible] are laced [illegible]. For automobile wear he has a leather suit [illegible].

The most luxurious kennels for dogs are made of plaited straw in the form of a cottage. They are lined with satin colored to match the coat of the occupant.

In spite of the extraordinary care they receive the life of society pet dogs is shockingly and unnaturally short. This is no doubt due to the richness of the fare they enjoy and the lack of vigorous exercise which is necessary to the health of a normal dog. An important movement is now being started by society women to improve the hygienic condition of pet dogs without curtailing their enjoyments.

Copyright, 1910, by American-Examiner. Great Britain Rights Reserved.

HER STERILIZED CHILDHOOD

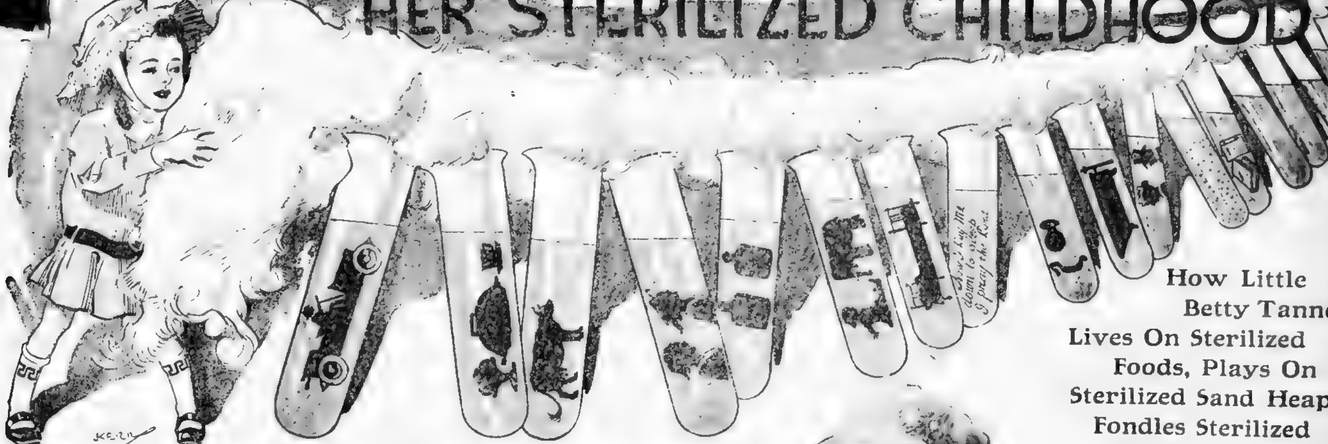

"Little Betty Probably Personifies Life as a Continuous Waddle of Test Tubes, in Which Are Her Toys, Her Companions, Servants—Everything She Meets. But as Little Betty Has Never Known Anything Else She Is Just as Happy as Another Baby in a Mudpuddle."

How Little Betty Tanner Lives On Sterilized Foods, Plays On Sterilized Sand Heaps, Fondles Sterilized Dolls; Even Says Sterilized Prayers—All So Grandma's $25,000,000 Will Stay in the Family.

A Sample Day in Betty's Life.

8:30 a. m.—The curtains of Betty's bedroom are parted, permitting sunlight and carefully filtered outside air to enter.

9:00 a. m.—Betty's nurse, [illegible] tized, approaches her bed [illegible]

9:30 a. m.—Betty's bath [illegible] of an exact temperature, the nurse [illegible] antiseptic soap and towels. She is then dressed in freshly sterilized garment.

10:00 a. m.—Betty has her breakfast [illegible] of exactly [illegible] of sterilized malted milk [illegible] cow, served at a [illegible] temperature.

11:00 a. m.—Betty's physician examines her, using stethoscope, clinical thermometer, etc., to be sure that her digestion [illegible]

1:00 p. m.—Having recited [illegible] Betty is allowed to [illegible] back yard and play for an hour [illegible] sterilized [illegible] sterilized [illegible]

[illegible] More sterilized malted milk [illegible] medical examination [illegible] digestion [illegible]

2:00 to 4:00 p. m.—Accompanied by her nurse, Betty goes driving in her automobile, her chauffeur being an expert, who regulates speed [illegible] wind pressure, according to medical prescription.

5:00 p. m.—After an hour of [illegible] lesson [illegible] Betty [illegible] the sterilized keys of her piano, and then looks [illegible] books until dinner time.

[illegible] p. m.—Dinner. An increased portion of sterilized food.

7:00 p. m.—Medical examination. An hour with her antiseptic dolls.

8:00 p. m.—Betty, in her freshly sterilized nightgown, says her prayers—if the temperature is just right. If not she says them in bed between antiseptic sheets.

BABIES [illegible]

[illegible] babies, [illegible] athletic babies, "freak" babies [illegible] baby [illegible]

But here [illegible] who is [illegible] $25,000,000 [illegible]

[illegible] but [illegible] $25,000,000 heiress [illegible] kept corked up between tubes in [illegible] [illegible] frankly [illegible] tainly is not usual.

She is now five years old, and her name is Betty Tanner. She [illegible] raised on the antiseptic plan because [illegible]

"Doctor, have you forgotten your clinical thermometer? I fancy my temperature is up half a degree."

[illegible]

"Nurse, the doctor said I was to have exactly twenty-eight drachms. Have you forgotten the scales?"

Neither can the governess "get away" [illegible] At the beginning of the study hour Betty is [illegible]

[illegible]

vast accumulations of wealth that never has been para[illegible] New York. They "just have [illegible] and [illegible] have had a great deal of it. Some say Mrs. Anderson's [illegible] reaches to $25,000,000 and [illegible] that is a matter that grand[illegible] not publish nor spread ostenta[illegible] upon the tax rolls.

The Milbanks are of older New York, a part and parcel, though the busy city has crowded them [illegible] environs [illegible] and further up Manhattan with each generation. They [illegible] patrons of the old Dutch Reformed church where [illegible] Roosevelts and others of the old Dutch [illegible] worship.

[illegible] Milbank [illegible]

Little Betty in Full Regalia, All Sterilized Garments.

not receive a portion of her aid.

Abraham Archibald Anderson, the grandfather of Betty, was born in 1847, and was the son of William and Louise [illegible] Anderson. After being graduated at Columbia he studied art in [illegible] under such famous masters as [illegible], Godin, Bonnat, Cabanel and [illegible]. He now works in the handsomest studio in the Bryant Park Studio Building, New York City, which he owns.

He was the organizer and now is the honorary president of the American Art Association in Paris. Among his canvases that have been exhibited in the Salon are: "The Convalescent," "Neither Do I Condemn Thee," "Morning After the Ball," and portraits of Thomas [illegible], Senator [illegible]

He is a member of the Academy of [illegible]

Little Betty's father, John S. Tanner, [illegible] New York [illegible] Los Angeles [illegible] Betty does not [illegible]

[illegible] a French governess. [illegible] by Mrs. Tanner, [illegible]

Mrs. Tanner is her [illegible]

[illegible] Mrs. Abraham Archibald Anderson [illegible] Barnard [illegible]

If Betty [illegible] close to the trees or shrubs for fear [illegible]

And Betty [illegible] happy despite it all.

Betty in Her Own Private Garden at Los Angeles.

Betty Sliding Down the Sterilized Board in Her Own Private Play Yard.

Department laboratory glass tubes and carefully fumigated before and after using.

Little Betty probably personifies life as a continuous waddle of test tubes, in which are her toys, her companions, servants—everything she meets. But as little Betty has never known anything else she is just as happy as another [illegible] in a mudpuddle.

[illegible] Betty herself is [illegible] proof that antiseptic bringing up is good for her. And the reason why she enjoys it is because she knows nothing about any other way of bringing up little girls. To see [illegible] making mud pies [illegible] not antiseptic [illegible] unspeakably. Her own [illegible] course are strictly antiseptic.

Just as [illegible] children are familiar with all [illegible] of their bringing up, little Betty is past mistress [illegible] antiseptic plan. If she imagines the doctor is a bit perfunctory in his examinations of her condition during the process of digesting her breakfast of sterilized malted milk, she is quite likely to inquire, politely,

"Doctor, don't you think it would be wise to use the stethoscope?" Or,

Betty is a good little girl who never forgets to say her prayers on going to bed. When she is in her warmed and sterilized little nightgown, and the antiseptic sheets of her bed are [illegible] then is the time to kneel down and say [illegible] the thermometer and if it marks as much [illegible] she [illegible] sheets up under her [illegible] says her prayers in that attitude.

[illegible] malted milk from Betty's own [illegible] grazes in a sterilized pasture, forms the staple of Betty's diet. Indeed, it is only [illegible] she is permitted to [illegible] food [illegible] perfectly antiseptic character.

[illegible] Betty [illegible] Cal. That [illegible] and it is through her mother, who was Miss Eleanor Milbank Anderson, that Betty, some time, will inherit the Milbank millions, now in the custody of her grandmother, Mrs. Abraham Archibald Anderson, of New York City.

The Milbank fortune is one of the

"After the Ball," One of the Famous Paintings of Betty's Grandpa, Artist A. A. Anderson, Which Betty's Mother Inspired.

Copyright, 1910, by American-Examiner. Great Britain Rights Reserved.

SHIRT BOX, HAT BOX, CIGAR BOX FURNITURE.

Beautiful and Useful Things That Can Be Made for the Home from Cheapest Materials.

Putting the Shirt Boxes Into the Home-Made Case.

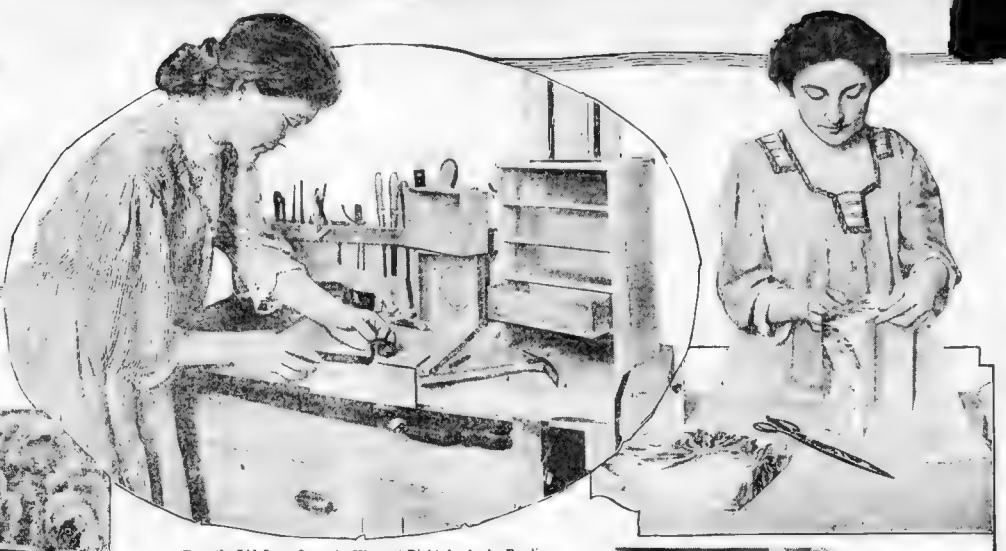

"Turn the Lid Over, Open the Hinge at Right Angles by Bending One Half Over the Edge of the Bench and Glue on a Second Strip of Cambric."

At the Top of the Page Is Shown the Method of Putting on the Cretonne, Next the Finishing of the Case with the Boxes, and Below One Style of Finished Case.

By Edith Griswold.

AN everyday dialogue in an unsuccessful household runs something like this:

"Where's my brown tie with the pink rosebuds in it?"

"I don't know, dear, have you looked in the top bureau drawer?"

"Yes, and it isn't there."

"In the closet?

"Yes."

"In the trunk?"

"That's what I'm doing now, and I've fumbled everything out and it isn't there."

"Why, Tom, here it is, just where you left it, under your coat on the hat hook."

Then the exasperated Tom puts on the brown tie with the pink rosebuds in it and departs to his daily toil all out of sorts. His day has been spoiled, his serenity completely disturbed.

Meanwhile his wife at home spends the entire morning trying to bring order out of chaos and has done it countless times before, but succeeds in putting everything away neatly, but as there is no system or order in her method, the next time Tom wants anything the same tumbling process will have to be repeated.

And all because she lacks the intention or the ability to adapt handy boxes in which things can be kept separately.

There are hundreds of boxes in every conceivable size and shape; they can be bought for a song or acquired by the process of saving, for into every household come yearly dozens of good boxes which are thrown away. They have to be worked over, as we say, but this is fun, and the results bring a large amount of happiness.

I made a delightful case to hold my Summer waists veils, gloves and all the rest of the small things out of five pasteboard shirt boxes. Because I had been wasteful I had to buy the boxes and pay five cents apiece for them, but you may have four or five of them saved up ready for just such use.

The frame was made of lining boards and some small strips for cleats, which I got for twenty cents at a second-hand box factory. These lining boards were originally used to wind cloth on in a dry goods store, and are smooth, straight, well-seasoned hard wood lumber a quarter of an inch thick, and besides these virtues they are rounded on both edges so that they give the case a finished look which the straight edges of plain lumber never can. The frame required one and one-third lining board and three inches of another for each side. The top extends over the edges an inch all around, so the extra piece required for the top is four inches wide.

The success of this piece of furniture will depend upon your being exact in measuring and marking the joints and lines for the cleats. If they are not perfect even the whole case will warp and the boxes will not slide smoothly, and the result will be worthless from every point of view. You first have to be sure that the cleats and side pieces are sawed straight—use a miter box to saw them in. Then you have to be sure that the cleats are nailed on perfectly straight lines, allowing half an inch on all sides of the box for leeway. The shirt boxes are twenty-one and a half inches long, ten inches wide and four and a half inches deep, so the cleats are twenty-two and a half inches long and nailed five and a half inches apart. The side cleats are ten inches long.

I finished the boxes by papering them with wall paper, shellac and varnish (one coat clear varnish). You can use cretonne or print, but wall paper is the least expensive and comes in the prettiest patterns and is the easiest to put on. You cut strips the length of the four sides of the box and wide enough to turn down inside the box and underneath the bottom. Lay down enough newspapers on the floor to allow you to paste the whole strip at once. In papering the tops of the boxes paper the "flap" first, using a long strip just wide enough to reach over the edge on top and underneath the bottom edge. Then you cut a strip the size of the top and paste it on.

I put on the finishing touches with a ten-cent pot of white paint for the frame. A very handsome case can be made from one bandbox, two small boxes and two large boxes. This case is fitted to hold a complete Summer outfit, as the lower boxes are large enough for skirts and jackets.

I have made a beginning on this pattern by preparing the hat box. I used a box which I had and made it strong by nailing narrow strips of wood to the top edges on the inside of the box before putting on the wall paper. The light weight cardboard boxes which suits come home in can be strengthened in this way and made to serve well as receptacles for furs in Summer time or for use where they will be opened constantly. The cleat at the top gives it sufficient strength.

Hat stands for the bandboxes can be made of blocks of wood left over and covered with cretonne or silk.

But it isn't the big things which count in the economy of things—it is the thimble which cannot be found, or the needle in the haystack. Large drawers without partitions are the despair of the orderly person. They are always like the minds of the unsuccessful—full of facts and knowledge which the owner can never find when he most needs them. It was to provide myself with convenient holding-places for the little things which when needed became necessary that I next applied myself.

Cigar boxes make adorable little receptacles for small cases. They come in a great variety of sizes and are easy for sale (empty), so you will have to watch and wait to get them in some way. I used four cigar boxes for my small case. They are each two and a quarter inches deep, five and a quarter inches wide, and eight and a quarter inches long.

First you soak the paper labels off in a pan full of warm water, and if you wish to leave them in the natural wood you sandpaper the burnt-in labels and smooth down all the rough edges. The hinges which were strips of cambric glued on come off in the washing process and you clean the lid thoroughly and put it to dry under pressure to keep it from warping. After ward you nail two little cleats to the under side of the top to keep it in strength and keep it straight.

In making my case I discovered the deception of the world, for my cigar boxes were not cedar wood—only one end—the end which was not papered, the rest is white wood marked with a stencil to make it look like the grain of cedar. This decided me to cover my cases with cretonne. So I made a double hinge in the lid. First I sawed the board through in the middle and glued a piece of strong cambric to the top side. Then I turned the lid over, opened the hinge at right angles by bending one half over the edge of the bench and glued on a second strip of cambric. Fit it down perfectly even and smooth to the two edges. This will make the hinge work smoothly and last a long time. To prevent the lid from opening at this double joint, nail a small cleat to the inside of the end pieces of the box.

If you are going to use these drawers for articles which may soil the inside of the box, get some old negative glasses from the photographer, wash them clean in hot water and have them cut the size of the box, and fit him into the bottom of the box after you have lined them with cretonne.

Use heavy paste for putting on cretonne or white glue. Cloth is much harder to apply than paper because it pulls when it is wet. Run some basting threads in to show where the corners come before you put on the paste and they can be taken out when the work is finished.

Make all the drawers first, paper them and adjust the lids. If you don't finish the drawers first the frame will undoubtedly be either too large or too small. If you have ever worked with tools much you have learned that shavings have an enormous thickness. You will have nights when you forget to allow for it, and cretonne and cloth much more. But it is a thickness which you cannot estimate without much practice and unless you go into the business, or have a large family to provide for, you will not have time to learn just how much to allow for the thickness of the covering you put on the drawers.

The [illegible] I tried to make I made the frames I covered the boxes, and as there was a perfectly good frame in the small [illegible] can't make over these. The nail holes show and [illegible] are liable to split the wood. So after [illegible] have the boxes for the drawers you make the frame apart, drawing out the nails carefully so as not to crack the wood. Use the boards for much work from piece of two inches for the bottom of your new bed and [illegible] of the drawers [illegible] boards to make the of the front edge so that your box will [illegible] chest. It can be [illegible] Nail a partition across [illegible] place of [illegible] at sides of the long [illegible] cleats underneath. Cover the [illegible] with the other hand [illegible] top outside and in with cretonne and also [illegible]

The frame inside the outside of the box, leaving simply a [illegible] ing the inside the natural wood. This [illegible] with is better for hair pins, which are more or [illegible] less oily.

[illegible] which the [illegible] At the second hand box factory you [illegible] can find boxes of [illegible] dimension, some [illegible] of them in beautiful [illegible] and a little cretonne or wall paper, and a little [illegible] cambric of tile paper for lining, and you [illegible] the bottom of [illegible] have something which you can use.

A Little Odds and Ends Case Made from a Cigar-Box.

How to Paste the Cretonne Upon the Shirt Boxes

Copyright, 1910, by American-Examiner. Great Britain Rights Reserved.

What it Cost Me to Marry a Millionaire

"Have you seen your mother-in-law and your sister-in-law lately?"

Artists' Wives Unhappy, Musicians', Too; and Now Even Money Fails—What CAN One Do? Asks Mrs. Wells, Whose Experiment Cost Her Both Her Fortune and Her Husband.

WHAT becomes of the verities of that intensely hopeful and still popular song "When I Marry a Millionaire?"

Mrs. J. Raynor Storrs Wells, wife of a son of one of the most exclusive and oldest New York families married one. Young Mr. Wells is a millionaire; the only unfortunate thing about it was that he couldn't control his money. Mrs. Wells had quite a hard time of it. To be literal, it cost her, she says, just $a,000 and much sorrow to marry a millionaire. She was received and recognized by her husband's friends -because, in fact, a part of "society"—but says Mrs. Wells, her husband, by the way, is the so... of William Storrs Wells, president of the Fairbanks Scales Compa...—"Never again!" And here she tells why.

By Mrs. J. Raynor Storrs Wells.

IT has been a most expensive experiment to marry a millionaire. I wrong. I would never again sing "When I walked for a time in society, but H I marry a millionaire," but "When I cost me just $10,000 and years of agony of body and soul. It cost me the life of my child and has made me resolve never again to marry. Instead, I'm going back on the stage from which I stepped into that millionairish and, incidentally, nightmareish life.

The trouble with Mr. Wells was that he was a millionaire and a society man at the same time and that he had never gotten out of apron strings. It is against a combination like this that I warn other ... girls. The risk of giving up the ... for any other honorable means of earning ... her living to marry.

If such a girl should come to me and ask my advice, I would say: "No, no! Stick to your work. Be independent. Work and wait. Wait until you find out whether he has a heart-beat or whether he is human, bangle-dang ing on the arm of ... as an ornament to society." ... I should ... her ... ... if deeply in ... and ... Yes, and it would, for if the world of a millionaire would have started if it had not been for a faithful maid who slipped money under my pillow when I ...

Six years ago I had a good start on the stage. True, I was only a show girl, but I had health, and I was told I had talent and good looks. Certainly I had great ambition. I had a dramatic soprano voice, and I had built air castles about cultivating it. I had standards of refined living, inherited from my family, the Dabneys, of Richmond, Va. My father and uncle were eminent physicians. We had what was considered a comfortable fortune in the South. My past was that of a girl of good family in the South. My future I had planned was to be grand opera. My present was that of the many thousands of hard working, self-respecting, ambitious girls in New York. Then I met J. Raynor Storrs Wells. We met at a luncheon. After the luncheon Mr. Wells said to me, "May I call on you?" I answered, "Certainly not. I have just met you. I don't know you."

It happened that we met often for a next two months. He happened to know persons I knew and we were always meeting—at luncheons and suppers, and at the homes of friends. About five months after we met we became engaged. A year after that we were married.

The engagement was a long one because I wanted to be sure we were making no mistake in marrying. I said to him: "My family is as good as yours, but in spite of that I feel that your people won't want me in the family, because I have been on the stage." He told me he was sure they would welcome me once they had met me. Then I used to say to him: "But, how shall we live if they don't?" He would answer: "You are the most matter-of-fact girl I ever knew. Why talk of these things?" "Because," I would say "we must live, and you won't want me to remain on the stage."

"Even if my mother should not like you—and I'm sure she will—I have lots of money in my own right," he said.

I had supposed from various little hints and remarks that this money, if not a million dollars, was as close to it that it was practically the same. In time I allowed myself to be influenced by these promises and by my love for him. If I had not loved him I would not have married him, even if he were a Rockefeller.

We were married. He told his mother of the wedding, and she said, he told me: "I shall never receive a stage woman as my daughter-in-law. You must leave her."

He told of this and I tried to comfort him.

"She won't give me a cent," he said. There was no time ... to telephone to our agent. half crying.

"But the money you have in your own right," I said. "Surely we can live comfortably on that ... ment. The landlord said ... here for a month.

"But you know the circumstances. You saw the cable. You took me to the steamer yourself. You kissed me goodbye." I broke down and leaned against the deck rail.

Well, what do you suppose happened? You, I mean, who know your human nature? We made up, for the time. He was transferred to Portsmouth, Va., and went to our apartment. Deserted. He had gone, leaving part of his clothes behind. Even a shirt, from which he had not taken the studs, lay across the bed. There was no word from him. It was quite plain that this male bird had flown the nest.

Our friends knew nothing of his whereabouts. I could get no word from his mother. My letters were unanswered. When I telephoned the house an impertinent maid snapped at me and hung up the receiver.

Having heard him speak sometimes when he was desperate of enlisting, I wrote to Washington to ask whether he had enlisted in the army.

He had not. Then I wrote the Naval Department. They were very courteous. They said he had and that he was just then stationed at Newport. I hurried over to Newport to see him.

I went aboard the vessel and asked for him. I was conducted up a narrow gangway, and a man was pointed out to me. His head was shaved, and he wore overalls. It was my husband.

I picked my way across the sudsy deck, lifting my skirts to keep them dry. I walked over beside him, and stood looking down at him. He looked up and turned white

"I," he said. He always called me "I."

"What does this mean?" I said.

"Well, I've enlisted," he answered.

"So I see. But why?"

"Because I was told you had gone to Europe with another man."

"But you knew the circumstances. You saw the cable. You took me to the steamer yourself. You kissed me goodbye." I broke down and leaned against the deck rail.

Well, what do you suppose happened? You, I mean, who know your human nature? We made up, for the time. He was transferred to Portsmouth, Va., and went to our apartment. Deserted. He had gone, leaving part of his clothes behind. Even a shirt, from which he had not taken the studs, lay across the bed. There was no word from him. It was quite plain that this male bird had flown the nest.

Our friends knew nothing of his whereabouts. I could get no word from his mother. My letters were unanswered. When I telephoned the house an impertinent maid snapped at me and hung up the receiver.

Having heard him speak sometimes when he was desperate of enlisting, I wrote to Washington to ask whether he had enlisted in the army.

He had not. Then I wrote the Naval Department. They were very courteous. They said he had and that he was just then stationed at Newport. I hurried over to Newport to see him.

I went aboard the vessel and asked for him. I was conducted up a narrow gangway, and a man was pointed out to me. His head was shaved, and he wore overalls. It was my husband.

I picked my way across the sudsy deck, lifting my skirts to keep them dry. I walked over beside him, and stood looking down at him. He looked up and turned white

"I," he said. He always called me "I."

"What does this mean?" I said.

"Well, I've enlisted," he answered.

"So I see. But why?"

"Because I was told you had gone to Europe with another man."

"But you knew the circumstances. You saw the cable. You took me to the steamer yourself. You kissed me goodbye." I broke down and leaned against the deck rail.

Well, what do you suppose happened? You, I mean, who know your human nature? We made up, for the time. He was transferred to Portsmouth, Va., and I visited him every week. Once ... he came to New York on leave to see me. He looked so odd in his seaman's ... garb with his sailor's kit that my landlady was suspicious and wouldn't believe we were married. So I moved at an hour's notice. Well, he overstaid his time. We didn't think a few hours would matter, and when he returned they put him in the brig, the navy guard house, as an insurgent.

I tried to get my husband out of the navy. I used all the influence my family had. I went to Washington several times. I called on Mr. Roosevelt twice, and he was very pleasant to me. But other influences wanted him to remain in the navy. I failed.

And in something else I failed, that was in keeping the little fortune mother had left me. My husband spent it all in a year. It slipped between his fingers as sand. He simply threw it about. He gave one dinner alone that cost six hundred dollars of my money.

The time came when affairs were at their worst for me. My husband was stationed at Portsmouth, and frequently under discipline for drunkenness. My health was failing. Torture of body and mind had weakened me. My child would soon be born.

He could do nothing for me. I would not ask his family. I could not bring myself to ask my friends of the old times, and the friends of new I had soon found were shallow and vapid. A few of his friends might have stood by in time of trouble, but for the most part I found that after they had inquired, "Have you seen your mother-in-law and sister-in-law lately?" and I had answered simply, "No, I have never seen them," they always looked at me through their lorgnons, if at all.

I had sold and pawned everything when my baby came. If it had not been for a faithful maid who slipped money under my pillow while I slept I would have starved. My baby died when it was a day old, a victim to its mother's sorrows. That was my first brief, bitter experience as a mother.

Yet I had done all I could to keep him and his family friends. One morning we were awakened by the telephone, and I answered it. Emily, his mother's maid, said: "Mr. Wells's mother is very ill and wants to see him." I told him, and what he answered? He turned over on the pillow and yawned and said:

"Oh, what's she bothering me all for now? Let her die first!" I said: "You must get up and go to see your mother." He said, "I won't." I said: "You will." And I had my way. I went with him to the St. Regis and went to the reception room downstairs. "Now," I said, "You go up and see your mother." He said: "You must come along." I said, "Not until she asks me. You go."

In the end he remained in the navy and was sent to China. We corresponded after that in a fairly friendly fashion. I always advised him not to drink and to try to be a man—a man's man, not a woman's. The final rupture came about a matter of money. He wrote me that his family sent him $2,000. I wrote him if that was so, he ought to give some of it to his wife. He answered that he wouldn't.

That was the last communication we had. The subsequent ones were through our lawyers.

I have never seen him since, except in passing once, when we did not speak. It happened at the St. Lazare station in Paris. Some friends of mine intended sailing that morning, and I had promised to be at the station to bid them bon voyage. As I walked about the station waiting for my friends to arrive I noticed a very big man leading a very small dog. The big chap looked so silly leading such a tiny dog that I glanced at him, half laughing. My eyes hadn't traveled up from the big feet to the broad shoulders before I recognized the lines of my husband's figure. At the same moment my eyes must have fallen on me. He must heard him say to the [illegible] with him. "[illegible] I will [illegible]

I also return[illegible] Julia, Mississippi [illegible] ... I don't will ... in the ... [illegible] ... New York [illegible] ... [illegible] ... [illegible] ...

"The Royal Cu

"Although the Crown Prince pleaded, Queen Victoria was obdurate. 'The marriage must be ignored,' she told Edward's unhappy wife."

Prince de Guelph.

COPYRIGHT 1910 BY DAVID BROOKLYN N Y

"Proofs that I Am Edward VII.'s Oldest Son."

(From the Unpublished Memoirs of Prince John de Guelph.)

THE legal status of the lineal descent and succession to the royal titles of John Edward Rex Wettin de Guelph is determined under the provisions of the following laws, to wit:

1. Under the provisions of the Marriage acts of the United Kingdom of Great Britain and Ireland, and the Ecclesiastical and Civil Disabilities.

2. Under the provisions of the Royal Marriage act the 12 George III. C. II.

3. Under the restrictions of the Morganatic Custom followed by certain of the reigning families of Europe

4. Under the provisions of the law governing legitimate genealogical descent and succession by which legislative measures it is provided that legitimate offspring ONLY possess the legal right to bear, and to transmit to posterity, the family name of the paternal house

5 Under the provisions of the legislature governing legitimate lineal succession to titles of descendants of the house of Guelph and Saxe-Cobourg-at-Gotha. * * *

The first marriage of the present Prince of Wales (recently proclaimed King George V.), contracted contrary to the provisions of the Royal Marriage act * * * without the previous consent of the Sovereign under the great seal, had to be set aside by regular process, by royal proclamation, which was done by her late Majesty Queen Victoria, before the Sovereign could legally issue a royal proclamation under the great seal in conformity with the provisions of the Royal Marriage act formally consenting to his second marriage with the present Princess of Wales (now Queen Mary).

(This instance refers to the well-known report that the present King, George V., contracted a first marriage with a daughter of Admiral Seymour, of the British Navy.—Ed.)

With reference to the first marriage of His Majesty King Edward VII., contracted without the formal consent of her late Majesty Queen Victoria, with the most beautiful daughter of one of the most noble families in the United Kingdom of Great Britain and Ireland, and therefore duly qualified by birth and title to have become the Queen of England, there is no record of a royal proclamation under the great seal to set aside the said marriage. * * *

Legitimacy of offspring is legally established in a person who bears, and who is publicly known by, the family name of the paternal house. A paternal parent by recognizing the right of his offspring to be known and called by his family name, legitimatizes and thereby legally recognizes and protects the rights and privileges of such legitimate offspring to bear and to transmit to posterity the family name of the paternal house. * * *

Confirming the foregoing statement of facts relative to the legal recognition and protection of the legitimate lineal descent of John Edward Rex Wettin Guelph, it may be stated that while the said John R. De Guelph, for political and state reasons, during the early years of his life lived in seclusion, his identity was made public in India, during what was thought by his physicians to be a fatal illness, in the year 1893, and was confirmed at that time by his father, then Prince of Wales.

From the above-named year the subject of these memoirs continued to bear, and has been publicly known by, the family name of his paternal parent of the house of Guelph. The legitimacy of John R. De Guelph is legally established by virtue of such public recognition of his identity as a legitimate member of the House of Guelph.

His legitimacy was further confirmed by His Majesty King Edward VII. immediately following the coronation of His Majesty in 1902 by a command to the War Office to entertain official relations with the business house of Guelph & Son, under which firm name and style John R. De Guelph was then and is at present conducting his financial business. * * *

The legitimacy of John R. De Guelph is further established by extensive documentary evidence of private correspondence of an affectionate and filial nature between him and his father, King Edward VII., and the mass of official correspondence between him and the various departments of the British Government covering a period of many years. * * *

Bearing in mind that the Royal Marriage act was the creation of the whim of George III., to prevent, if possible, the forming of mesalliances in the royal family, can it be supposed that had George III. considered the Royal Marriage act to be constitutional he would have been a party to what he could only have looked upon as "mock marriages" between his brothers, the Dukes of Cumberland and Gloucester, with Mrs. Horton (Lord Lanham's daughter) and the Dowager Countess Waldgrave?

Can it be thought that he would have connived at a "mock marriage" by his own son? Can the world think that the royal Dukes of Cumberland and Gloucester, brothers of George III., and George IV., and, during the last reign, the late Duke of Cambridge, Edward VII., when Prince of Wales, and George, Prince of Wales, and others of the royal house, would be guilty of going through "mock marriages" with the ladies whom they loved and whom they wished to make their wives?

The idea is too preposterous to be entertained for a moment. And yet should we hold the Royal Marriage act to be constitutional, "mock marriages" would be the only explanation of the alliances contracted by those royal princes contrary to the provisions of the Royal Marriage act. * * *

The omission of her late majesty to set aside by legal process the marriage of my father and mother contracted in 1860 contrary to the provisions of the Royal Marriage Act was a grave error of judgment and is unfortunate for all concerned. It must be stated, however, that, as in the case of George IV., the omission was by design, and not through ignorance of the unconstitutionality of the Royal Marriage Act.

Evidence is not wanting, either in England or in Denmark, to substantiate the fact. Former members of the royal household of the late King Christian have testified to having been present at animated discussions in 1862 on the proposed marriage of the then Prince of Wales and the Princess Alexandra

The late Prince Consort (husband of Queen Victoria) strongly disapproved of the proposed marriage:

1. On the ground that the rank of the Prince's living wife was too high, and the exalted station of her family too important, to admit of the marriage being set aside by royal proclamation, without raising a storm of public indignation throughout the Kingdom.

2. That the issue of the existing marriage being a Prince, the position of the children by the Princess Alexandra, should the Queen persist in carrying out this alliance * * * would be very insecure; while the position of the Princess Alexandra would be no better than was that of the princess Caroline, the plural wife of George IV.

The late King Christian of Denmark supported the views of the Prince Consort, and was likewise averse to the proposed matrimonial alliance

The autocratic will of the late Queen Victoria, which, as is well-known, in matters of matrimony in the royal family was more pronounced even than that of George III., was brought to bear with all the diplomacy of a woman upon Queen Louise of Denmark. As usual in such cases, petticoat perversity prevailed against the sound judgment and wise counsel of the Prince Consort and the King of Denmark, and against the divine decrees of the King of Kings

The parental recognition and protection accorded to me by my father, in the face of much unpleasantness, has proved that he has religiously kept his royal word. * * *

It is not for me to say what animus prompted my grandmother, the late Queen Victoria, to adopt such extreme measures against my mother and father, or why she omitted to issue a royal proclamation to annul the marriage which was so distasteful to Her Majesty.

It is said that while the love affair between my father and mother was generally known throughout the Kingdom, the late Sovereign (then Victoria) resented the disobedience of her Sovereign Command, an offense which her pride and sense of Sovereign will would not overlook—a hasty and unjust decision of which she later repented in sackcloth and ashes. It is also said that Her Majesty was of the opinion that the best interests of the nation could be served by suppressing all knowledge from the public of the consummation of the marriage of the Prince of Wales.

In order to carry out this policy it was imperative that drastic measures should be adopted to separate the young couple, and so, in the late Summer of 1869, the domestic trouble in the royal family was brought to a head by sending the Prince of Wales on a visit to Canada and thence to pay a visit to the United States as the Baron of Renfrew. In the meantime care had been taken of the young bride, who, as I have been reliably informed was, by the Royal Command, directed to remain in residence at Windsor Castle until after her accouchment, which occurred, I was informed, at Windsor Castle on the eighth day of January, 1961. * * *

From information given to me in childhood, and which is corroborated in life, I was committed to the care of a maid in infancy, who was to treat me as her own son, on the understanding that I was never to be informed of my true parentage.

This plan, I understand, was adopted by my grandmother, the late Queen Victoria, with a view to suppress all knowledge of the secret marriage of my father and mother and to protect my heart-broken mother from being made the subject of court gossip. * * *

The first event of my life which was to shape the course of my destiny occurred shortly after my removal from Tunbridge whiter I had been taken from Maidstone

My foster mother came down from London one afternoon for the purpose, as she said, of calling on a lady friend who was herself making a call on friends in the neighboring town of Malling Her friend, she said, had expressed a desire to see John, and she wished me to accompany her when making the call * * *

When en route my foster mother appeared to be nervous and excited; she frequently readjusted my collar and groomed me down On arrival at the house at which her friend was calling the final touch was given to my toilet; we were then shown up to the drawing room. * * *

A number of ladies, who had risen from their chairs as I entered the room, stood seemingly at a loss what to do * * * My attent on was on the ladies further in the room. My gaze scanned the face of each lady from left to right of the room until, in the centre of the party, my eyes looked for a second into the eyes of a lady, eyes which spoke to mine as the eyes of a tender, long-suffering love can speak.

Simultaneously each bounded toward the other, drawn by the irresistible law of love. In the centre of the drawing room my mother lifted me up in her arms and embraced me as I never was embraced before or since.

The memory of my mother's heart-breaking sobs is too sacred to admit of publication to an unsympathetic public * * *

With the last shower of kisses sealed with tears of a broken heart my mother put me down. * * * I resolved as I was leaving that I would never pain her again with my presence until I had avenged her wrongs by the achievement of some great work, through my own personal effort, for the good of the nation, in recognition of which my country would be bound to honor her, as is her right before God and man

Mrs. Fitzherbert, First Wife of George IV., and Recognized as Such by His Successor.

"England--Kill This Law!"

—THE PROCLAMATION OF PRINCE JOHN D... GUELPH, OF BROOKLYN.

TO the Members of the Upper and Lower Houses of the British Pa... liament; to the people of the United Kingdom of Great Britain and Ireland; to the people of the Colonies and possessions of Great Britain; to the people of the Empire of India; to the Chief Magistrate and Ministers of the United States Government, and to the people of the United States under the courtesy and protection of which great Republic I have enjoyed the privileges of a guest and resident for a period of upward of ten years, and the Rulers and Ministers of the Church and State, and to the people of the civilized world—

I, John George Edward Rex of Great Brita... and Ireland hereby extend greeting and desire to express my grateful appreciation for the courtesy and sympathy extended to me privately and through the public press in the bereavement which it has pleased Almighty God to bring upon me and the British Empire in the death of my revered father and King, his late Majesty Edward VII

I have resolved to proclaim before God, the Church, and the people of the civilized world, for the future observance of the moral and divine law... for the protection of the virtue of England's womanhood, for the honor of England's motherhood, for the just and legitimate protection of the birthright of innocent offspring whether issue of royal or other parent... that I, John George Rex of Great Britain and Ireland, the legitimate a... lawful issue of the marriage of His late Majesty King Edward VII. a... the first Princess Consort was unjustly and unlawfully deprived of m... birthright as the firstborn son of the rightful Sovereign of the Unit... Kingdom of Great Britain and Ireland and was still more cruelly and u... justly deprived of the birthright of every creature—the right of... mother's love and a father's care in infancy, childhood and youth... the unlawful exercise of traditional prejudices and jealousies of a s... called "royal custom." * * *

I proclaim in the name of justice that the so-called Royal Marriage Act of 1772, designated 12 George III C. II., to be and that the same... unconstitutional and a violation of the Statutes of Great Britain a... canonical and civil disabilities by which marriages in the United Kin... dom are regulated, and that the so-called Act was recognized by Geor... III., the maker thereof, and by his successors, George IV., William I... Victoria and Edward VII., as unconstitutional and invalid. * * *

I do further demand that measures shall be taken by the House... Parliament of the United Kingdom of Great Britain and Ireland to pro... claim the validity of any and all marriages which have been contracted... contrary to the provisions of the so-called Royal Marriage Act, but otherwise in accordance with the provision of the laws of Church and State, whether knowledge of such marriages has or has not been suppressed from the public as in the case of the marriage of George IV., the first marriage of the late Duke of Cambridge, the first marriage of Edward VII., the first marriage of my half-brother the Prince George, and others.

I further demand of the House of Parliament of the United Kingdom of Great Britain and Ireland that the legitimacy of the issue of any a... all marriages contracted as aforesaid against the provisions of the... called Royal Marriage Act shall be duly recognized and recorded in t... usual manner, and that such issue of any and all such marriages shall b... proclaimed by proper authority in their respective order of legitimat... lineal succession of title and estate according to law, irrespectively as t... whether any such marriage may have been, or may not have been, se... aside by Royal Proclamation or due process of law

Windsor Castle, the Ancient Home of England's Kings.

How Wicked Old George III. Instigated an Immoral Law Encouraging Royal "Mock Marriages"—And the Train of Tragedies That Has Followed.

IT is an extraordinary fact that the Princes of England, any one of whom may be King and also the head of the Church of England, are the only persons in the Empire privileged to commit bigamy enter into mock marriages and indulge in matrimonial vagaries that would send a subject to jail speedily.

This sinister condition was created by wicked old George III., who instigated what is known as the Royal Marriage Act to prevent the forming of "mesalliances" in the royal family—as he considered had been done by his brothers, the Dukes of Cumberland and of Gloucester.

This act, which is in reality not a bar but an invitation for British Kings and Princes to contract mock marriages, has been taken advantage of by every male ruler since George III., and has made tragedy of the lives of the first wives of at least three Kings and two Princes.

On this page are printed a proclamation by and excerpts from the unpublished memoirs of John Edward de Guelph, now a resident of Brooklyn, New York, supporting his cause as the legitimate oldest son of the late King Edward, and therefore the present rightful sovereign of England, owing to the lack of any royal proclamation setting aside his father's first marriage in favor of the alliance contracted with the Princess Alexandra of Denmark. This was done privately by Queen Victoria. Although the Crown Prince pledged for [illegible] first love, his mo[illegible] ignored!" she told Edward's unhap[illegible]

There are now living in unhap[illegible] late King Edward and of the present [illegible] is stated to be the daughter of Admira[illegible] de Guelph withholds the identity of his [illegible] in the hope of first being able to [illegible] official recognition as such

History shows that King William IV. recognized the beautiful Mrs. Fitzherbert as the first wife and widow of George IV., his immediate predecessor on the throne, notwithstanding her second public marriage to Princess Caroline and that she never lost her position in Court society. Had George IV. possessed children by Mrs. Fitzherbert a most formidable contender for the throne could have been reared. George V. had no children by his first wife, either, so the succession issue in that quarter.

John de Guelph can be a dangerous claimant if he so decides

George III.'s brother, the Duke of Cumberland, married a daughter of Lord Ianham, who had been Mrs. Horton, wife of a commoner, the Duke of Gloucester married the Dowager Countess Waldegrave.

Some of the unhappy consequences of this immoral "royal custom" are set forth on these pages, together with the remarkable story of Prince de Guelph

The Tragic Romance of England's New Ruler.

WHAT George, Duke of York, now King George V., already had a wife when the death of his elder brother, the Duke of Clarence, left him heir presumptive to the throne and direct heir to the hand of his late brother's fiancee, Princess May of Teck, was plainly intimated in English newspapers of that period. Notwithstanding the strict English law of libel, the names of the Duke of York and of Mary Seymour, daughter of Admiral Sir Michael Culme Seymour, were constantly associated in print as those of man and wife.

The existence of that marriage was a matter of general public belief. It was the Royal Marriage Act, created by George III., that saved the day. All that the Archbishop of Canterbury had to do, and what he did, was to proclaim from the altar steps of the Chapel Royal, St. James, that there was no legal or ecclesiastical obstacle to the [illegible] of York's union with Princess May of Teck

The British public was not deceived by this proclamation—the Royal Marriages Act was operating just as old King George III. intended it should, and the last doubt was removed that poor Mary Seymour was in reality the discarded wife of the heir presumptive to the English throne.

The marriage some years later of Mary Seymour to Captain Napier, of the British Navy, the splendid wedding gifts sents by members of the royal family, and the subsequent rapid promotion of Admiral Seymour — whom Queen Victoria decorated with the grand cross of the Order of the Bath—simply had the effect of further fortifying evidences that Mary Seymour had been the wife of the Duke of York

The story of that romantic marriage is curiously complete, considering the deliberability of its suppression by the royal family. Young Prince George was a cadet in the British Navy, lately promoted to a lieutenancy. Eventually his ship brought him to the important naval station of Malta, where English naval society is at its gayest, and where Admiral Sir Michael Culme Seymour was stationed.

Struck by the beauty and charm of Mary Seymour, the Admiral's daughter, Prince George used his royal "pull" to keep himself until further notice attached to the Malta station—and to pretty Mary Seymour. There is no doubt that it was soon a case of genuine love on both sides

Mary Seymour, however, proved to be a young woman of spirit. She loved George, but they must part because his rank forbade their marriage. George was already so deeply in love that his rank appeared a very small thing in his eyes. He was even less than heir presumptive to the throne, anyway. His elder brother, the heir presumptive, was a healthy young heir, and in Princess May of Teck would have a sturdy and wholesome wife from a race famous for large families.

So one day Prince George went to Admiral Seymour, told of his love for the Admiral's daughter, demanded her hand in honorable marriage and handed to him a paper containing the following written renunciation of his rights of succession:

"I, George Frederic Ernest Albert of Wales, hereby renounce all my claim to the throne of England for myself and my heirs forever, and became a simple English gentleman, amenable to all such laws as are made for citizens of Great Britain

"GEORGE FREDERIC ERNEST ALBERT."

Admiral Seymour looked at the ardent lover and then at this remarkable document

"Wilt your consent," he said, "the Queen could repudiate this paper"

"But I am a gentleman," Prince George answered with dignity

Admiral Seymour talked with his daughter. He found that he had a very desperate case of love on his hands. The accounts agree that it was only a few days later that the young sailor Prince and Mary Seymour were married by a young clergyman of the Church of England in the presence of the Admiral's household and several of the Prince's sailor comrades

The honeymoon was hardly over when the Duke of Clarence suddenly died Prince George was now heir presumptive to the throne, but committed to an unroyal wife and a written and signed renunciation of the succession. There were no evidences that these drawbacks cut any figure in the royal family. George's sailor days were over. As the oldest living son of the Prince of Wales the whole course of his life was changed. He was put into training as a future sovereign, and Princess May of Teck, still Victoria's choice as a future queen, was literally thrown at his head.

Mary Seymour saw her royal husband slipping away from her. She was heartbroken and had confidantes who did not conceal their knowledge of the facts in the case. They got into print. It was not necessary for George to confess either his marriage or the existence of the document he had signed—that fortunate Royal Marriage act of George III. settled everything.

More and more George was thrown into the society of Princess May, who regarded him with even greater favor than she had the Duke of Clarence. Worse, who wanted to get back to his wife, and could get no opportunity to discuss his position with either the Queen or the Prince of Wales, one day managed to

Mary Seymour Daughter of the English Admiral, and George V.'s First Wife

Mrs. Horton, Who Became Duchess of Cumberland—a "Mesalliance" Which Caused George III. to Pass His Iniquitous Marriage Act.

An Interesting Snapshot of Royalty. Mrs. Keppel on the Left, Talking with Queen Alexandria, Who Seems in a Hurry. Behind Is King George, Looking Cynical. Queen Mary Is Seen Trudging on Several Yards in the Rear.

George IV., "Mrs. Fitzherbert's Husband."

VOLUMES have been published to support the contention that Mrs. Fitzherbert, the first wife of George IV. was the rightful Queen, and that the then Prince of Wales's second marriage to the Princess Caroline of Brunswick, accompanied with much pomp and ceremony, was bigamous

That George was legally married to Mrs. Fitzherbert, according to the rights of the Roman Catholic Church and the records of that marriage deposited in Coutts's Bank in London show that the Prince loved her to distraction and detested the Princess Caroline, and that Mrs. Fitzherbert was recognized by King William IV. as his predecessor's widow and correspondingly honored, are details of accepted history

Mrs. Fitzherbert was the daughter of a country gentleman, Walter Smythe Esq., of Hambridge, in Hampshire. When George Prince of Wales and heir apparent to George III. met her she was a widow and a celebrated beauty. George made violent love to her, but she was an honest woman and a good Catholic she avoided him. George fell seriously ill of pure lovesickness. His intimate companions warned Mrs. Fitzherbert that if she were not kinder to him the Prince would die. George sent envoys offering marriage.

At length Mrs. Fitzherbert yielded. There was a secret, but legitimate church marriage. Mrs. Fitzherbert immediately became the prize beauty of the social circle which surrounded the "first gentleman of Europe." When George built the magnificent Pavilion at Brighton —where he spent most of his time during the Summer season—Mrs. Fitzherbert lived nearby, mistress of a handsome mansion which he built for her. Within the Prince's intimate circle it was known that she was his wife. George III knew it, and behaved very decently to Mrs. Fitzherbert, until the Princess Caroline alliance was planned

As he was to be forced into this political alliance, George tried to gradually break with Mrs. Fitzherbert. He was a terrible spendthrift, and had to apply to Parliament for a grant of money with which to pay his debts. The Government approved of this grant, but urged the marriage with Princess Caroline. Meanwhile the reports of a marriage with Mrs. Fitzherbert had become so general that Parliament had to have a denial. Under the marriage act instigated by George III., a marriage with a Roman Catholic would have rendered him liable to forfeit the crown.

Prince George's astute friend Fox, though knowing all the circumstances came to the rescue and informed Parliament that the "rumor of the Prince of Wales' marriage was a miserable calumny, a low and malicious falsehood, a monstrous invention."

This satisfied the House, and the Prince got his grant—the inference accepted being that Mrs. Fitzherbert was not George's wife, but his mistress. The situation was not altered, officially, when Sheridan—a friend of both the Prince and Mrs. Fitzherbert—without mentioning names—rose in the House and delivered a panegyric upon "one whom he would not otherwise venture to describe or allude to but by saying it was a name which malice or ignorance alone could attempt to injure, and whose character and conduct claimed and were entitled to the truest respect."

One of the most esteemed authorities regarding this whole affair was John Fyvie, whose data and arguments first appeared in the Nineteenth Century, and later in his volume, "Some Famous Women of Wit and Beauty"

It is recorded in these writings that the Royal Marriage Act was highly unpopular with the public, who regarded it as not only intolerably insulting to British birth and beauty, but as a violation of one of the first laws of our being. It was lampooned in published pamphlets, of which the following verses were a popular specimen

"THE ROYAL MARRIAGE ACT"

Says Dick to Tom "This Act appears
The oddest thing alive
To take the crown at eighteen years,
The wife at twenty-five

The thing a puzzle must remain
For, as old Dumbleswell said
So easy if one's fit to reign
One must be fit to wed

Says Tom to Dick: "True man's a fool
Good friend, 'tis easier far to rule
A kingdom than a wife"

It is history that George became king, reigned and came to his natural end feeling only detestation for the Princess Caroline—whom he brought to trial before Parliament accused of unfaithfulness—and unswerving love and devotion for Mrs. Fitzherbert. This first wife, however, never for a moment forgot her dignity or self-respect

It was a significant fact that Mrs. Fitzherbert never lacked respectful treatment at the hands of the royal family. Her position in society remained unaffected to the day of her death. While on trial before Parliament Princess Caroline testified that "if she ever had been guilty of misconduct, it was with nobody else than Mrs. Fitzherbert's husband."

Distinguished authorities have testified that undoubtedly if it had not been for the Statute of William and Mary, or the Bill of Rights (repudiating Roman Catholic royal marriage services) Mrs. Fitzherbert would have been raised to a rank by which she would have become qualified to be the Queen of George IV. Even with this disability, the popular favor enjoyed by Mrs. Fitzherbert and her cause forced the royal family and court society to treat her with the utmost respect while she lived and to honor her memory after her death.

Copyright, 1910, by American-Examiner. Great Britain Rights Reserved.

Walking Dresses

Graceful Gowns Ma[illegible] in Tunic Effects A[illegible] the Mode, Says Lady Duff-Gordon. Smart Street Wear Dull Colored

LADY DUFF-GORDON, the famous Lucile of London and foremost creator of fashions in the world, writes to-day upon walking dresses.

Lady Duff-Gordon writes each week the fashion page for this newspaper, illustrating it with photographs and sketches from her American and English establishments.

Lady Duff-Gordon's American headquarters are at No. 17 West Thirty-sixth street, New York.

A Mid-Summer Strolling Gown, "Lucile" Model.

Lady Duff-Gordon, Photo by Campbell Studio, the Waldorf-Astoria, New York.

By Lady Duff-Gordon ("Lucile".)

THE street suit need not be the synonym for ugliness. It may be quite the opposite, though I must admit as truthful writer to truthful readers that the street gown is never so intrinsically lovely as the evening gown and almost no one looks as well in the street suit as the ball gown. The few who do look as well in a street costume are not favored by nature as to beautiful figures and complexions, and they are glad to hide these defects which the night toilet reveals.

The costume for the street must be simple. It must be an appropriate and becoming setting for the type of the wearer. It should enhance, but not too glaringly enhance, her charms. Citizens of the world know that the line between the gentlewoman and the less than gentlewoman is drawn by the clothes they wear upon the street.

The English, and for that matter the American, gentlewoman has a fancy for appearing as the lowly mignonette by day and bursting upon view in the glory of her charms in the evening, as a full-blown rose. Woman is a flower that blooms by gaslight.

Another reason for this choice is that when a woman goes out during the day the eyes of many who are not of her own friends, nor of her own class, are upon her. She does not wish to attract their bold glance to her beauty. At night when she meets her own carefully culled coterie she feels that she is at liberty to turn upon that favored few the full battery of her charms. She looks her best, for she knows that only the best will look upon her. This is logical.

A woman should dress well by day and dress better in the evening. But at both times she should wear good fabrics, good as to genuine material, not shoddy makeshifts. She should wear subdued colors. Gray and tan and black are the colors worn by the most tasteful dressers for the street. The really smart folk depend for their effects in street costumes upon the material, the cut and the fit, never upon color. Blues and reds and greens are tabu.

But until you have studied a really smart street costume you will not realise what elegance is in the lines of a well-cut gown. I disagree basically with the American conception of good lines in dressing.

The American woman wants to show her waistline. She thinks it is beautiful. It is not. Moreover, it is far from youthful. If you want to look young avoid the ugliness of the girdle at the waist line. Raise that waist line in your gowns two inches and you will not have the matronly aspect. The high girdle is the sign manual of youth. It is the relic, so to speak, of the youthful apron.

The most graceful street gowns I am making for Summer wear are those of tunic effect. One very girlish-looking gown which will subtract from any woman's matronliness is of natural color Tussor silk. The skirt is the regulation convenient length for walking, the hem two inches off the ground. The skirt is cut straight, and I have invented to relieve its scantness in walking a square piece set in at the sides about the height of the knees, that makes walking easier.

The skirt is plain in front with a very slight fulness in the back and the lines are absolutely straight. The tunic resembles the Russian blouse effect, yet the Russian blouse is full above the girdle and the tunic of the Lucile walking costume is plain and scant. The sleeves are long and, at the shoulders, are flat and scant. The shoulder seams are short, giving the shoulders a narrow appearance. The neck is cut low, to be exact, as low as the point of the collar-bone, and is finished by a double row of white ruching. The only trimming on the suit is the single row of buttons covered with the same material. Buttons of the same style and size finish the pockets that are placed just below the hips and the pocket at the left breast. A jaunty little colored tie of soft silk gives a note of color to the costume. With this gown is worn a basket hat of black straw, trimmed with a twist of white or pale blue ribbon. The effect is charmingly simple, yet its entire tone is elegant.

Another Tussor gown has the straight lines from shoulder to hem that spell elegance. The lines from shoulder to hem are defined by narrow stitching of black silk. The pockets on the sides are stitched with black silk and finished with buttons. Just beneath the bust there is a broad band of stitching finished on the left side with a large flat button covered with the Tussor silk. A row of smaller buttons and cross straps in a military style fasten the gown at the side above the bust line. The back is plain, and, like the front, loose fitting, suggesting, not revealing, the lines of the figure.

A black hat with the drooping brim, its sombreness relieved by a twist of white silk appearing in the front of the hat, among the black silk folds of trimming and a turn-down collar of eyelet embroidery, give the costume extra smartness. This can be duplicated in linen or pongee.

One of the handsomest costumes I have made for Summer street wear is of natural colored Tussor. It is a coat and skirt suit, the skirt straight and its scantiness relieved for convenience as I have before described, by an inset of a square piece of cloth on either side, below the knees. A deep hem finishes the skirt.

The coat is very smart. It is cut quite straight, without the curving lines from waist to shoulders with which tailors disfigure their coats and rob their customers' figures of their elegance. The seams run straight from the shoulders to the narrow band of stitching of the same color that finishes the bottom of the coat, [illegible] in front and back. This gives a [illegible]m effect to any figure.

The long sleeves are flat where they [illegible] the shoulder of the coat, and very slightly padded. The square, turn-down collar is of black silk embroidered [illegible] gold-colored silk. From this collar hang narrow ribbons of black satin, from which depend three small tassels of purple silk like the silk of a thistle bloom. The [illegible] is fastened by small frogs and jabots of the silk. A broad pocket gives a distinctive touch to a costume that is at once serviceable and, unlike many street costumes, feminine.

With this gown is worn a hat of dull red crush straw, draped with silk of the same shade, and having a tuft of feathers shading from dark to light-red.

The girl who wears the walking suit must be most careful about dressing her feet. The girl who drives everywhere may be careless about her boots and hosiery, for both are muffled in her long skirts, but the girl who walks must be in these respects immaculate. I like the dainty pumps, that are just now making a struggle for their existence. Lovers of dainty foot dressing are clinging to them, despite the efforts of some manufacturers and dealers to banish them.

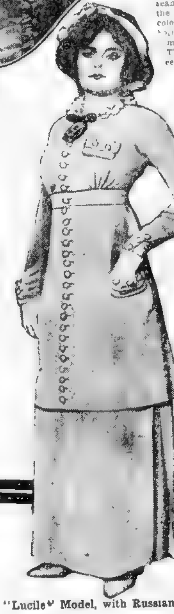

A "Lucile" Model, with Russian Effect.

A Smart, Straight Coat Suit.

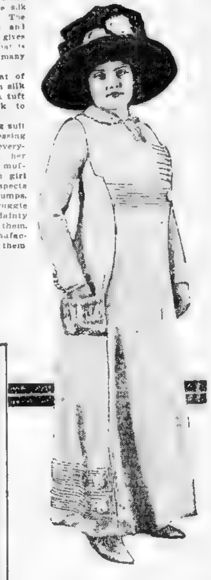

A "Lucile" Walking Gown of Tussore, Princess Effect.

The pumps are comfortable because they are so short over the toe that they permit the foot to comfortably spread, while preserving the neatness of the high heel. Especially attractive are these pumps if they are in suede and are finished with tiny buckles. A large buckle makes the foot look large. A small one diminishes its apparent size.

With the tan and natural colored Tussor walking suit I advise suede pumps or ties. With these should be worn silk or Lisle hose that match the color of the gown and shoes. Never, never, never wear brilliant colored stockings on the street. These are for evening wear alone, and nothing should tempt you to wear them at any other time. The scarlet stockings and pumps worn with black gowns and with white ones last Winter were admissible at evening functions, but on the street, where every eye survey you, ugh! horrible!

The gloves worn with walking costumes should be of soft kid or silk of the same shade, or black to match the hat, or white. Brightly colored gloves are as bizarre for street wear as brightly colored shoes and stockings.

Quietude should be the keynote of dressing for the street.

The New Secret Drawer Parasol.

The New Hollow Parasols in Action.

AND now even the parasol [illegible] secrets. The [illegible] always seemed [illegible] feminine, but we are [illegible] that it has some [illegible] as well, for it has [illegible] its secrets. [illegible]

[illegible] a seemed feminine [illegible] But [illegible] of 1910 [illegible] coquettish sister of the fan [illegible] of use a pro[illegible] complexions from [illegible] It is not what it seems [illegible] it seems, and [illegible]

The secret of the parasol lurk[s] [illegible] in its folds of silk and lace [but] in its pol[ish]ed [illegible] handle. For the [illegible] handle of [illegible] parasol [illegible] hollow and contains many [illegible] things. It is fitted with a dainty [illegible] perfumed [illegible] fitted with [illegible] for the parasol's hidden uses.

It has taken the place of the vanity case which many women dislike carrying with their mid-summer gowns. The chatelaine with its glittering delicately clanking chains, is a [illegible] addition to a broad [illegible] gown in [illegible] Winter. But it seems superfluous and even sometimes makes a dark smudge on a light lingerie skirt. In [illegible] the [illegible] of the hollow parasol handle [illegible] the powder puff, the [illegible] cut glass bottle of scent or aromatic [illegible] One of the young women in the horsey set [illegible] and startled her friends at the Ascot races by pressing the silver button at the handle of her green [illegible] and [illegible] had furtively [illegible] drawing from its hollow depths a cigarette case and a match box.

"Bless you, my darling," sighed a [illegible] "I am dying for a smoke."

"Bless the hollow handle of that [illegible]" echoed the [owner] of the [illegible] horse.

"My dear [illegible] may I examine the mystery? Ah, yes. It would hold a flask, a tiny one, but large enough to pledge your ladylove. May I send you a dozen black-handled green parasols?" chortled the owner of the winner.

One well groomed young woman, who has never worn false hair when it was most fashionable, confesses to her intimate friends that she summons art to the aid of nature in but one respect of her beauty. She is a brunette with the eyebrows of a blonde.

"So I was compelled to dress them!" explains the belle. "If I didn't, my face would look undressed, you know." She carries in the convenient parasol handle an eyebrow pencil and "dresses her eyebrows" surreptitiously whenever they need reclothing.

Joseph of Aramathea in England.

LONDON [illegible] just [illegible] in [illegible] ent [illegible] first [illegible] among the [illegible] Joseph of Arimathea.

Baptism is a[dministered by] means of immersion on profession [illegible] and the Passover supper is observed [illegible] on the 14th day of [illegible] Nisan, the [illegible] grape [illegible] and [illegible] For officers, a [illegible] elected, one of the present [illegible] the office being a cousin of [illegible] Cardinal Wiseman. He also holds the office of Angel, or messenger, a post corresponding to that of pre[illegible]

Professing [illegible] other Protestant Churches that the Bible only is their sole rule of faith and practice, the British Israel[ites] [illegible] designate themselves, are anti-Trinitarian in theology.

Although not able to [trace] historic continuity, the present leaders affirm a spiritual descent from the church founded at Glastonbury by Joseph of Arimathea in A. D. 35, the year of the first persecution. Legend and tradition affirm, they say, that the ancient British people were descended from a band of Hebrew exiles who reached Ireland under the leadership of the prophet Jeremiah and Tephi, the daughter of Zedekiah, the last King of Judah. Through her marriage with Heremon, the pedigree of King Edward III is traced back to David, King of Israel and Judah. A settlement of these Hebrews practising Hebrew rites was in being at Glastonbury when, according to tradition, quoted by Baronius, a Roman historian, and Maelgwyn, of Landaff, a writer of the fifth century, Joseph of Arimathea, Lazarus, the Virgin Mary, Martha, Mary Magdalen and others found refuge in this colony and made their first converts to the Christian faith ten years before the founding of the Church at Rome. From the fact that the word "Hebrews" means "those who have crossed the flood" they infer that the epistle bearing that name was addressed to the Hebrew Christian Church in England.

For further confirmation of their tenets they point to the fact that the word British is from a Hebrew word "Brit," a covenant, and conclude therefrom that the British race are the covenant people. The stone in the coronation chair they assert is not Jacob's pillow, but a part of the rock which Moses smote and out of which water flowed.

Copyright, 1910, by American-Examiner. Great Britain Rights Reserved.

AN ARMY THAT WORKS

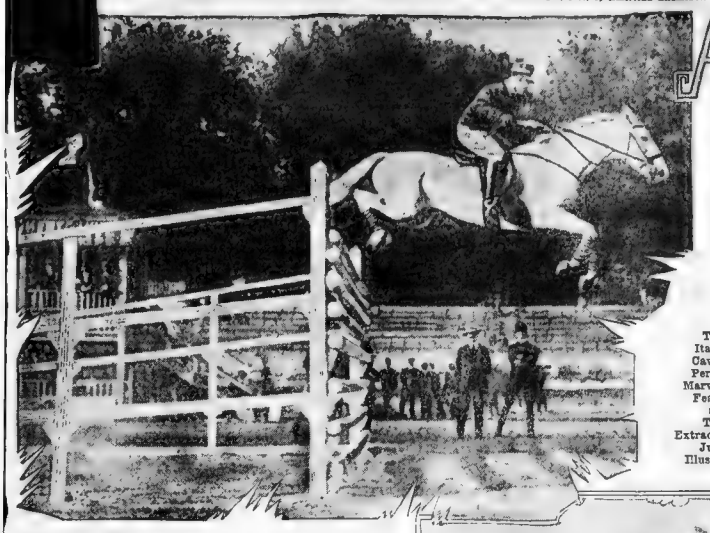

The Italian Cavalry Perform Marvellous Feats—as This Extraordinary Jump Illustrates

Odd Photographs Illustrating the Remarkable Training of the Italian Soldiers, the Most Perfectly Drilled Forces in the World.

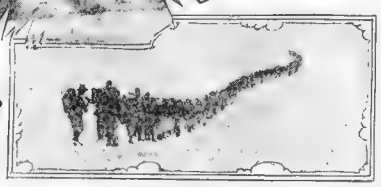

An Italian Regiment Drilling Over Alpine Snows.

ALTHOUGH it is only the fifth in point of size and equipment, the Italian army has long been recognised as first in point of efficiency. There is no department of the service in which the Italian soldier does not excel. The cavalry are by far the most expert horsemen to be found in the armies of the world; the infantry, particularly the corps known as the Bersaglieri, are the best drilled and most capable of sustained marching, while the artillery is not only exceedingly accurate, but more mobile and active than the same branch of other armies.

These facts are the more remarkable because the Italian army of to-day is the youngest of European armies, dating back only fifty or sixty years.

One of the most ancient branches of the Italian army is the Bersaglieri, which was organized in 1836. It is a body of light infantry or riflemen. They attract the attention of every foreign observer by their soldier-like bearing, unusual evolutions and general smartness. Their uniform is of dark blue with red facings, and they are really distinguished by the fine long plume of cock's feathers which droops from their characteristic hats.

There are now over twenty-five thousand of these well-trained and loyal troops and they are equipped with all the latest devices for military service. The corps was organized by General Alessandro Lamarmora, who was in command of the Sardinian troops in the Crimean war. While he formed only two companies, as they were, as they are now, picked men of athletic build, capable of sustained endurance in long marches and of the quick, flexible, earthquake and vesuvius running step in field evolutions.

While various changes in drill and equipment have been made since Lamarmora's time, the principles he established are still followed.

A bicycle corps has been added to the Bersaglieri and its members are not only expert bicyclists, but trained athletes. When not mounted their machines, which are [illegible] for the purpose, are easily taken apart and strapped on the men's backs.

The Bersaglieri saw active service in principality from the inhabitants of the Crimea and acquitted themselves with great credit, and more recently, in the trouble in Africa in 1900, they showed themselves to be the first troops in the [illegible] out of frequent occurrence. They contended with a force which outnumbered them three to one, and under Colonel Comparini led the top of Monte [illegible] from midday until evening, despite the fact that the greater [illegible] In the many other [illegible] equally [illegible] and so

against their adversaries the greater number of them went to their doom with their [illegible] at Balaklava was hardly more heroic than the conduct of the 5,000 Bersaglieri, who fought 30,000 natives without any chance of overcoming them.

But in peace as well as war the Bersaglieri have distinguished themselves and earned the gratitude and admiration of their countrymen. In the many disastrous earthquakes and volcanoes which have at one time or another oppressed Italy, this well-trained body of men has rendered most valuable service to the afflicted, and have justly earned their general popularity. There is no single body of soldiers in the world which excels these green-plumed warriors.

Another very efficient branch of the Italian army is the Alpini, a corps [illegible] of the younger [illegible] those most capable of withstanding fatigue and hardship. They are selected principally from the inhabitants of the mountains because it is among the hills and precipices that their main duty is performed. In the slippery Alps landslides, of course, are of frequent occurrence, and it is not infrequently cited as evidence of the possession of temperament on the part [illegible]

Italian Soldiers Presenting Arms, With Cannon.

A Bicycle Corps of the Italian Army Among the Mountains.

well trained that the mountain sheep is [illegible] they.

They [illegible] upon the Alps with [illegible] that a single misstep would mean death, and yet these Alpini cover the mountain sides in great numbers with hardly ever a mishap.

The Italian army, [illegible] the [illegible] by most of them as [illegible]. Their officers are [illegible] and [illegible] they have [illegible] machines to give instruction in engineering. Although the most [illegible] the Italian [illegible] corps from a military standpoint the technical efficiency of its [illegible], the factor which appeals most to the people is their splendid appearance and the adept horsemanship displayed by them in covering difficult roads.

Heavy guns are pulled by sure-footed horses up hill and down dale with such abandon that it seems as if the guns and ammunition must inevitably tumble down on the horses' haunches when they are descending and drag the horses down [illegible] the [illegible] ascending. The artillery have developed marvels of [illegible] long-range shooting and compare favorably in that respect with the gunners of other nations.

The Italian mountain artillery is even more remarkable than the main body of the corps. Every [illegible] is a picked man, selected not only for his skill as a gunner, but for his physical strength and agility. It is necessary for these soldiers to traverse the precipitous mountains [illegible] shouldering their cannon. These guns of course, are only light artillery, but never which anywhere from two to three [illegible] pounds apiece. The artillerists are trained to manoeuvre with these heavy pieces of armament in their hands and their powers become so well developed in time that they can handle the guns with comparative facility.

But the pride of the Italian army has always been its cavalry. Without any exception, the Italian mounted force is without a peer. For hard riding and feats of daring these riders are far ahead of any that the other armies of the world have ever produced. Owing to the hilly nature of their country, it was, of course, necessary that the cavalry should be well trained and sure-footed, but the enthusiasm of the corps has led them to acquire far greater skill and adeptness than any natural conditions of the country might be thought to require. Photographs of these horsemen descending almost perpendicular cliffs are familiar in this country, and these feats have always been the marvel of horsemen all over the world.

The Italian cavalry officers are enthusiastic sportsmen, and indulge in cross-country riding and steeplechasing by way of diversion. Their horses are trained to take fences over eight feet high, and the ordinary obstacles met with at fixed steeplechase meets present no difficulty.

At the horse shows in London and Paris the Italian cavalrymen have always made a fine showing, repeatedly taking the first prizes for jumping and similar events. Last year at the Horse Fair at San Sebastian in Spain four-fifths of the prizes were won by Italian riders, although cavalrymen from all nations participated.

A portion to the average height of Italian soldiers, and they are most conspicuous whenever they appear in public.

Military service is compulsory in Italy between the ages of twenty-one and twenty-three, except where relatives are entirely dependent upon a man's earnings, or he is physically defective.

There is a most complete military academy at Modena, near Bologna, corresponding to our West Point, where the officers receive their training. If they are intended for the mounted branch of the service, they spend a year or two more at the well known cavalry school at Pinerolo, to complete their training. After they have been assigned to a regiment they, nevertheless, keep up their training at the hunts and exercises held every season at Tor di Quinto, in the Roman Campagna. Pinerolo is in a mountainous country about twenty-two miles from Turin, and the company's very difficult nature of the country is largely responsible for the efficiency of the men who receive their training there.

There can be no question that the standing army of 225,000 men which Italy maintains, would prove a very dangerous foe to any nation against whom its forces were pitted.

"Six Talks With the Stage Struck Girl."

Temper and Temperament, Number Two of David Belasco's Articles Upon Factors in Dramatic Success

life whatsoever are prone to explain their success to the multitude as being largely—perhaps solely—attributable to hard work. Such an explanation does credit more to their modesty than it does to their common sense.

By DAVID BELASCO.

DAVID BELASCO, one of the greatest of playwrights and managers is writing for this newspaper a series of six articles dealing with the factors which make for success on the stage.

In this article, which is Number Two of the series, Mr. Belasco discusses the subject of temper and temperament.

There are a number of full fledged stage folk who might read it with profit, as well as aspirants.

"I Is Not Temperament to Break Furniture."

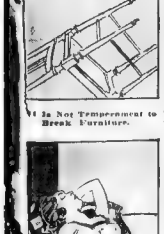

How a Disposition Toward

"Untoward physical violence upon some unlucky stage hand"

THERE is perhaps no subject associated with the art of dramatic representation and interpretation about which there is so much more or less hazy understanding as that attaching to the word temperament and all which that word connotes.

On the lips of the thoughtless and ignorant this word has assumed a meaning utterly foreign to its real definition, and so insidiously has this corrupt usage of the term crept into our common speech that even among the cultivated and educated we find the same curious misapplication.

Temperament has come to mean, in the vulgar parlance, anything and everything in the nature of a departure from normal mental or moral conduct on the part of any young and pretty woman. Temperament has come to mean temper—that is, bad temper. Temperament has come to mean lack of moral principle. It has come to mean a predisposition on the part of its putative possessor to make ducks and drakes of the social conventions which regulate the life and conduct of ordinary, sane human beings. And over and above everything else, it has come to be a synonym for laziness—just plain, common, old-fashioned garden variety of laziness.

Now, as a matter of fact, temperament is none of these things. It bears no relation whatsoever to any of the moods or tenses thus indicated.

When, for instance, I declare that Frances Starr is gifted with an inordinate amount of that rare gift, yclept, temperament—that she has Temperament spelled with a large "T"—I do not mean to infer that this charming and ethereal looking young girl has any predilection for breaking the furniture when things do not run as smoothly for her as she might like.

When I say that Blanche Bates has likewise temperament, I would not be misunderstood as intimating that the possession of this gift is likely to manifest itself in her by any untoward physical violence upon her leading man or perchance some unlucky stage-hand.

When I say that Nance O'Neil has temperament, far be it from me to have any one suppose that that artist tragic mien might prefer to sleep in a coffin rather than in a bed like a Christian.

Absurd as all these illustrations are, they have, nevertheless, a definite value here in this article, because they denote better than anything else, I might say, some of the many vagaries implied in the artistic temperament as manifested in dramatic artistes. And not only that, but every one of them, even to the sepulchral mode of slumber, has been predicated, of some one or other of our great actresses, and is not infrequently cited as evidence of the possession of temperament on the part [illegible]

What, then, is temperament? If temperament is not temper and an inability to control [illegible] if temperament is not a lack of moral responsibility, if temperament is not a disposition toward laziness and general "cussedness," what then, in the name of dramatic art, is it anyway?

Ah! What is it? What is it—this thing we call temperament? I only wish it were as easy to tell you what temperament really is as it is to tell you what it is not. It has been variously defined. Some would call it feeling, and I myself have frequently used that term in lieu of a more precise definition. But feeling is not the same as temperament.

I know, and so do you, hundreds of women who are veritable volcanoes of feeling, of emotionalism, but of temperament not an atom. Indeed I should perhaps, best define temperament as a condition, an attitude, a mental attitude—rather than any concrete emotional characteristic.

Asked for a precise definition, I should say that temperament is feeling tempered and controlled by reflection, and that it involves the possession of what—for want of a better term—I shall call an emotional memory. And this emotional memory I can best define by saying that it bears the same relation to the dramatist's art that a musical memory does to that of the musician. For, how ever much emotion, however much feeling one may possess on occasion, unless one has the ability to summon the memory of this feeling or emotion at such time as it is necessary to reproduce it, it avails not. This ability the woman of temperament has to an almost unlimited degree, and unless she has in she ought in justice to herself, to say nothing of the public at large, keep off the stage.

For temperament and temperament in large abundance, is the prime requisite of the successful dramatic artiste. If one be never so richly dowered with youth beauty, talent and [illegible] and temperament is lacking, all the other qualifications shall avail not beyond certain very narrow limitation.

If only I could impress this fact upon the hundreds, yea, even thousands, of young women who in the course of a year importune me for an opportunity of [illegible] on a stage career! Youth, beauty and talent hundreds of these young women have to a very great degree. Many—very many of them—have a no inordinate capacity for hard work. All of which is very good indeed. For industry is, of course, a most important factor in the success of the young dramatic aspirant, just as it is in every other department of life; but I would like to say right here, that we have here in America a certain tendency to overestimate the importance of industry. We have made a fetish of it. People who have succeeded in any walk of

Boy in Ill Temperament to Sleep in a Coffin.

Copyright, 1910, by American-Examiner Great Britain Rights Reserved

My Secrets of Beauty.

No. 75—The Crowbar Cure for Fat—by Mme. Lina Cavalieri, the Most Famous Living Beauty.

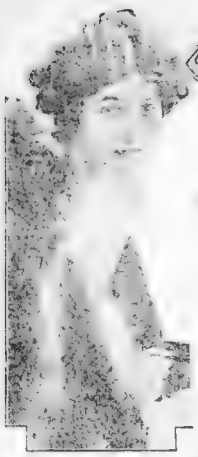

Mme. Lina Cavalieri

MME. CAVALIERI'S theme to-day is the new and severe crowbar exercises for reduction. Mme. Cavalieri informs her readers that the cowbar is a formidable weapon in the hands of beauty, and says that often a wand or a broomstick has been substituted for the weighty instrument without the knowledge of the fashionable physician who has made the crowbar treatment the fad. She describes these exercises in detail and adds more than the usual number of her valuable recipes.

Next week Mme. Cavalieri will present exceptionally interesting advice in "Loose Those Tightened Muscles."

By Mme. Lina Cavalieri.

"Hold the crowbar straight in front of you in an horizontal position"

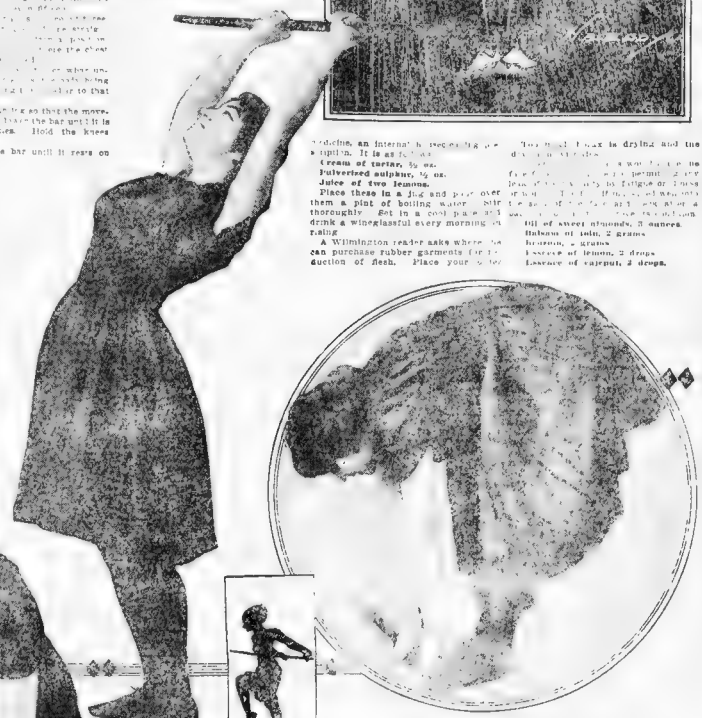

"Raise the crowbar as high as you can reach above the head"

"Lower the bar until it rests on the floor at your feet, still holding the knees straight"

"A complex exercise is holding the bar diagonally, crossing the legs and resting your first one foot then the other on it"

HAVE YOUTHFUL HAIR

IDEAL HAIR DYEING COMB

Write for Free Book

10 Days' FREE Trial

Send us your name and address. We will send you at our expense on approval

ONE DOZEN OF THESE GENUINE WM. A. ROGERS (Ltd.) A1 BRAND SILVER TEA SPOONS, exactly like the picture in the New "La Vigne" Pattern French gray finish. Neatly boxed.

50 CENTS A MONTH

We Positively Do Not Sell Dealers

$2.60 A DOZEN.

Sterling Manufacturing Co. Dept. 28 Philadelphia

WE WANT TO SEND YOU FREE

A pocket size box of PLEXO Face Powder
And a trial size box of Cleansing Cream

PLEXO PREPARATIONS, 14-16 Vesey St., New York

Copyright, 1910, by American Examiner. Great Britain Rights Reserved.

My Favorite Pie.

Some Fascinating Recipes from Mme. Tetrazzini's Own Private Cook Book.

Mme. Tetrazzini Making Puff Paste.

By Mme. Luisa Tetrazzini.

IN Europe we have fallen into the improper habit of calling pies tarts. The real tart is made of fruit inside a ring of dough. In the "derived tart," as some authorities have classified it, the fruit is placed on top of the baked dough. A pie is a quantity of fruit or other ingredients, most baked in a dish and [illegible] supported, by a layer of dough that is heaped with it.

To make good pastry be sure that the shortening that is, the butter or lard—is sweet. The flour should be of the best quality and sifted. Use cold water as [illegible] for making dough. I prefer ice water. Roll out always one way, bake in a hot oven. After lining your pie tins with [illegible] to paste will prevent the fruit juice from [illegible] through the dough. Also [illegible] burning. Sprinkle sugar and last add [illegible] over the upper crust. [illegible] with a knife [illegible] into flour. [illegible]

Plain Pie Crust.

MIX one half of a cupful of lard and one-half cupful of butter together and work them into four cupfuls of flour. Add the white of one egg, beaten to a stiff froth, and enough cold water to make it roll smooth. Some good cooks use baking powder instead of the egg.

Puff Paste.

ROLL out one and a quarter pounds of sifted flour and a pound of fresh butter. Rub one-third of the butter well into two-thirds of the flour, and add a teaspoonful of salt. When thoroughly mixed, add a beaten egg and enough ice water to moisten the mixture so that it will be possible to roll it. Sprinkle part of the remaining flour on the board. Cut the remaining butter into small bits and

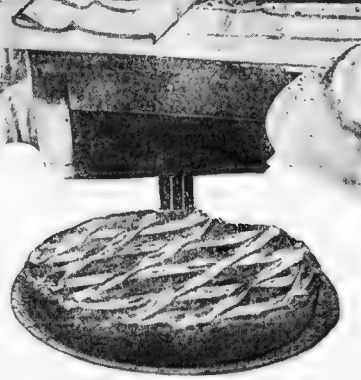

A Cherry Pie With a Lattice Work Crust.

about a half inch thick for the upper crust. Bake in a quick oven until of a light brown color. If you see that it is browning before the fruit in the pie is cooked, cover the crust with thick white paper.

Orange Pie.

ADD to the grated pulp and skin (excepting the bitter, tough centre skin) of two oranges a cup of sifted sugar. Into this stir the yolks of three eggs and a half cupful of sweet cream. Bake in one crust as a custard. Beat the whites of the three eggs to a stiff froth, using just enough sugar to make the froth stiff. Place this upon the pie as a meringue and put into the oven long enough to slightly brown.

Potato Pie.

BOIL fresh or sweet potatoes until they are well done. Mash them and sift through a coarse wire sieve. Pour three pints of milk into a pint of pulp. Add a third of a teacupful of butter that has been melted, two eggs that have been well beaten, a cupful of sugar, a teaspoonful of lemon juice and rolling pin. As fast as the butter is rolled out place each in a pan by itself, the pan having been first well floured. Cover the pastry with the rolled butter. Sprinkle on a little of the reserved flour and roll the crust up. Continue rolling out the crust and adding the butter and flour until all is used. Roll out lightly as thin as you can. Sprinkle that have been well beaten, a cupful of sugar, a teaspoonful of lemon juice and rolling pin. As fast as the butter is half a teaspoonful of salt. Bake with an under crust of rich paste.

Lemon Pie.

WARM one tablespoonful of butter. Beat it with one cup of sugar and one cup of water. Add two eggs and the juice and rind of one lemon. Add a heaping cupful of flour. Bake in a crust. Make a meringue of the whites of three eggs and sifted sugar. Spread it on the top and brown slightly in the oven.

Plum Pie.

STEW plums for a half hour, with equal quantities of sugar, to prepare them for the pie. Place them between two crusts and bake, puncturing the upper crust with regular holes to let the juice escape.

Rhubarb Pie.

STRIP the skin off some fine rhubarb; cut the sticks into pieces an inch long; fill a deep dish with them, cover them with white sugar and squeeze into it the juice of a lemon, if preferred

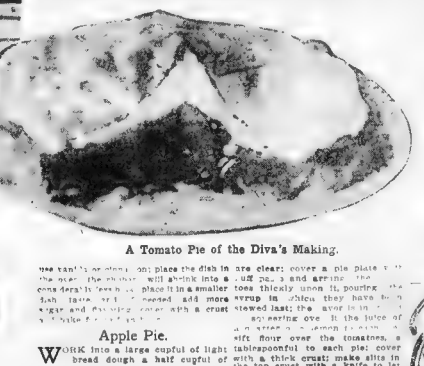

A Tomato Pie of the Diva's Making.

use tart [illegible] on; place the dish in the oven; the sugar will shrink into a considerable [illegible] place it in a smaller dish [illegible] needed add more sugar and [illegible] cover with a crust [illegible]

Apple Pie.

WORK into a large cupful of light bread dough a half cupful of butter. In a deep dish arrange thin slices of tart apples. Pour over the apples one cup water to cover them. Roll out enough crust to cover the dish. Bake until the apples are tender. Lift the crust off and turn it upside down on a plate; cut in a little hole in the crust. With a tablespoon mash the apples in the dish in which they were baked. Place among them a piece of butter the size of a hickory nut. Add sugar to taste. Stir all together. Spread them on the crust. Grate nutmeg over the apples. Serve with cream.

Raisin Pie.

SEED and chop fine a heaping cupful of raisins. Stir a heaping tablespoonful of flour into a cupful of sugar. Pour into this one and a half cupful of molasses, then a cupful of cold water, the rind and juice of two lemons. Last add the raisins. Stir thoroughly. Bake with lower and upper crust.

Peach Pie.

COVER the pie dish with half puff paste; place a layer of peeled and quartered peaches in the dish, sprinkle sugar over the peaches. Pare

Cherry Pie.

WASH the cherries. Remove the stones and stew them for ten minutes or less on a quick fire, with an equal quantity of sugar. Line a pie dish with the crust. Cover well and make deep, long slits in the upper crust for the escape of the juice. Bake for a quarter of an hour in a quick oven or even a half hour in a slow one. Bake until the top crust is a delicate brown.

Green Tomato Pie.

WASH and slice as many green tomatoes as are required for the number of pies you wish to make; place them in a deep, earthen dish and pour over them New Orleans molasses and sugar in equal quantities; let these stew over a slow fire until the tomatoes are clear; cover a pie plate [illegible] puff paste and arrange the toes thickly upon it, pouring the syrup in which they have been stewed last; the cover is to be sprinkled over it the juice of [illegible] sift flour over the tomatoes, a tablespoonful to each pie; cover with a thick crust; make slits in the top crust with a knife to let the juice escape; after the pie has [illegible] add powdered sugar thickly.

Pumpkin Pie.

WASH and peel the pumpkin and cut it into pieces an inch or less in diameter. Place them in a [illegible] kettle and cover with cold water. Let cook for [illegible] hours, or until most of the water has disappeared

Cutting Off the Edges of the Crust Before Putting the Pie in the Oven.

Let the pumpkin drain through a colander. To do this thoroughly cook the pumpkin in the afternoon and let it drain over night. Next morning press the pumpkin through a colander, using a large wooden spoon or a potato masher. For four cups of pumpkin pulp you will require a heaping teaspoonful of salt, four eggs, a heaping teaspoonful of ginger, half a nutmeg grated, a third of a cupful of molasses, a third of a cupful of butter, a cup and a half of mixed milk and cream. Line a pie plate with crust. Pour in the mixture till the pan is well filled. Make the edge of the crust even by trimming it with a knife dipped into flour. Bake in an even at even heat, and bake thoroughly, for a pumpkin pie is an abject failure if not well done.

Sour Cream Pie.

FOR each pie beat an egg well into a cupful of sour cream. To this add a cup of raisins that have been seeded; better if they have also been chopped. Bake with upper and lower crusts until very well done.

Boston Cream Pie.

PUT two-thirds of a pint of milk to boil. Stir five tablespoonfuls of sugar and three of flour into a half cupful of milk. When the milk is boiling stir in this paste and leave on the stove until thoroughly cooked. Set aside to cooling and vanilla or lemon to taste. For the crust of the pie beat three eggs separately and add two small cupfuls of flour, a heaping teaspoonful of baking powder and a cup of granulated sugar. Bake this crust and bake in a quick oven. [illegible] a bright yellow color. Take [illegible] from the oven, split the crust into halves and spread the cream between.

Chocolate Pie.

M[illegible]

LABLACHE
Face Powder
Summer Delights
SEN-LEVY CO.

Remoh Gems
Write For Catalogue
Remoh Jewelry Co., 405 N. 8 way, St. Louis

Your Fortune Told FREE
I will send you FREE READING about your
Exalted Mystic No. 843 W 47th St., New York City

WANTED—RIDER AGENTS IN EACH TOWN
LOW FACTORY PRICES
TIRES, COASTER BRAKE
DO NOT WAIT
MEAD CYCLE CO. Dept. K-63, CHICAGO, ILL.

Yakima Indian Reservation Opening

GET ready for the 1,200,000 acres that will be thrown open for settlement by Uncle Sam. This great fertile, fortune-producing tract of land is situated in the very center of that wonder of wonderful valleys—The Great Yakima.

ADJOINING the finest and best of fruit and agricultural lands in all of the great and wonderful State of Washington. Land that is now producing annually from $300 to $500 and in many instances even more—per every acre under scientific cultivation, and worth as high as $3000 per acre. Making fortunes and comfortable, even luxurious homes, for those who are fortunate enough to own even small tracts of this almost miraculous land.

UNCLE SAM is going to throw open to the citizens of the United States this vast area of 1,200,000 acres of the Great Yakima Indian Reservation. It is to be expected that hundreds of loyal citizens anxious to enjoy real prosperity will rush forward to this drawing of government lands.

EVERY citizen is entitled to a chance to draw; it is advisable that those desiring to know more about the conditions surrounding this great Reservation, that make it valuable beyond description, write to the Reservation Information Bureau at North Yakima for the preliminary booklet and relief or contour map, showing the lay of the land, rivers—Irrigating Canals, etc. A normal charge of 50c is made to keep mere curiosity seekers from sending for it. Enclose 50c Postal Order and address Reservation Information Bureau, 813 Postoffice Bldg., North Yakima, Washington.

Are you a citizen (male or female) of the United States? [illegible] Are you a Veteran of the Civil or Spanish American War? [illegible] Are you a widow of a war veteran?

Name [illegible]
Street Address [illegible]
Town and State [illegible]
Mail to Reservation Inf. Bureau 813 Postoffice Bldg
North Yakima, Washington

How the Weather Changes Temperaments.

THE man does not live who has failed to notice in himself a certain feeling of irritability attendant upon a sudden or pronounced change in the weather, or in climate or altitude. No doubt many people sense this feeling and know not what to ascribe it to. Others are more analytical and are never satisfied until they have found causes for certain effects. It is learned that this indescribable and unpleasant feeling takes possession of us when the changes mentioned occur.

While irritability is no doubt an outspoken and visible manifestation of a disturbance of nature's equilibrium consequent on pronounced atmospheric changes, the effect on the nervous system is probably comparable with that of quick transition from the northeast [illegible] to the [illegible]. The bewildered system does its best to respond to the changes, but fails, and in many cases on the nervous system as a whole.

There are certain sections of this country where these climatic changes are more evident than in others. In some sections [illegible] along portions of New England [illegible] and forty-seven different [illegible] of weather, and New England by no means sits alone in the matter of modifications of temperature, [illegible] is probably [illegible] in the United States.

Along the northern Atlantic seaboard [illegible] the weather bureau, and [illegible] be the weather man, and often [illegible] it as well as physical reasons. For instance, a man might start out in the shine of a warm, fair morning and in a new suit, and a few hours later have to make his way home in a pelting rain, with the suit in a [illegible] and-no-town." Or he [illegible] out on a cold, bitter morning [illegible] in the coat, warm and satisfied with [illegible] and find, when he starts to go home, that the temperature has risen about thirty degrees, driven away the [illegible] scantily. I prefer the flavor brought out by using brown sugar. Over the sugar place more peaches, thus sprinkle more sugar until the dish is filled; cover with a top crust; puncture the crust in the middle with a fork; press the crust lightly down over the lower one; trim with a silver knife that has been dipped in flour; bake in a quick oven.

This Page Goes Into Two Million Homes

The above department of classified advertising is a regular feature of this Sunday Magazine. It appears every Sunday in all of these newspapers: The *New York American*, the *Boston American*, the *Chicago Examiner*, the *San Francisco Examiner* and the *Los Angeles Examiner*, with a combined circulation exceeding 2,000,000 copies. The rate is $2.00 a line, seven average size words to a line. Forms close ten days before date of issue. Cash must accompany orders. Address AMERICAN SUNDAY MAGAZINE, 23-25 East 26th St., New York, or 708 Security Building, Chicago.

Gentlemen: I send attached to this order copy for.....line advertisement, which I desire to have you print in the NATIONAL MARKET PLACE. I enclose remittance of $.....to cover cost of same.

Name.....

Street.....

City and State.....

THE NATIONAL MARKET PLACE.

PATENTS AND INVENTIONS.

OUR BOOKS FOR INVENTORS tell what you want to know about patents and how to get them. Sent free. Highest references. Best results. Watson E. Coleman, Washington, D. C.

[illegible] secured or fee returned. Booklet free. Highest references. Best services. Write [illegible] Washington, D. C.

PATENTS secured or fee returned. Booklet free. Highest references. Prompt service. Letters strictly confidential. Address, Chandlee & Chandlee, Washington, D. C.

A 72 page treatise on patents sent free upon request. Highest references. Best results. Prompt service. L. CLARK & CO., Washington, D. C.

PATENTS that protect and profit. Our 64-page book sent free. Highest references. Best results. Send us a model or sketch and we will advise you fully and promptly. Terms reasonable. E. G. Siggers, Patent Lawyer, 856 F Washington, D. C.

MUSIC PUBLISHERS.

SONGS PUBLISHED for new writers and composers. We have [illegible] a song [illegible] as well as [illegible] of [illegible] and [illegible] for [illegible] a song [illegible] or [illegible] instrumental piece. We are the largest music publishers in the world. Send [illegible] for a sample copy of [illegible] sheet music and new proposition. STANDARD MUSIC & CO., Dept. B, 131 West 41st st., New York.

N. J. FARMS.

[illegible] POULTRY FARMS, MARLTON, N. J. [illegible] Poultry Farms [illegible] Write for [illegible] Marlton

The greater number of a child's waking hours after he reaches the age of six, are spent in the schoolroom. The greatest care must be exercised in making these rooms healthful, attractive, beautiful. Physicians and sanitarians who have given the schoolroom careful investigation and deliberate consideration charge many of the more serious ailments among school children to unsanitary wall conditions. So plainly is this the case that educators and school boards the country over are exerting every effort to have the classroom environment the best possible. Their first attention has been given to the improvement of the treatment of the walls, from a sanitary as well as decorative viewpoint, and the consensus of opinion is that

The Sanitary Wall Covering

is the most healthful, the most economic, the most satisfactory wall covering for the classroom. Manufactured from Alabaster rock, it is chastened by a process of heating and is rendered a perfect germicide. The thousands of poisonous germs which find a place in kalsomined walls find no habitation in the Alabastined wall. Alabastine is a pure white crystal, and when mixed with the proper color pigments produces the richest tone effects. By the use of proper stencils the classrooms may be decorated in a way pleasing to children of all ages. Every schoolroom walls should be in a color which is soft and restful. Bright, glary walls are harmful to the sight and dull the child's natural love for harmonious color effects and make the walls unattractive and cold.

should read our literature on the decoration of the schoolroom wall. Two of our booklets particularly cover the matter in a most comprehensive way. "**School Hygiene**" and the "**Alabastine Book**" sent free postpaid to any address. Send us the names of your school directors and we will mail them copies of our literature. Every parent should be interested in seeing that their school directors are fully informed upon this most important subject.

Please do not confuse Alabastine with cheap common kalsomine under whatever name it is offered to you, and remember, too, that there is but ONE brand of Alabastine—it is of the highest grade and most satisfactory. UNLESS THE PACKAGE HAS THE CROSS AND CIRCLE IN RED—WITH ALABASTINE PLAINLY LETTERED ON—IT IS NOT ALABASTINE.

Alabastine is a powder ready to use when mixed with cold water. It is applied with a brush.

Library Slips Given in Every Package. If Not Found Cut Red Cross From Package.

ALABASTINE CO.,

976 Granville Road, GRAND RAPIDS, MICH.

Desk 171, 105 Water Street, NEW YORK CITY.

KOSMEO CREAM

Creates a Sun and Wind Proof Complexion.

It prevents roughness and chapping caused by harsh, cold and dusty winds. IT PREVENTS TAN, SUNBURN AND FRECKLES. It should be used by every man, woman and child. Its daily use will make the flesh of a skin fine grained and elastic—thus preventing wrinkles.

Kosmeo is cleansing, soothing and healing. It stops irritation of all kinds immediately, and is unequaled for men's use after shaving as it never fails to erase the most delicate line leaving it cool and refreshed. KOSMEO CLEANSES BETTER THAN SOAP AND WATER and gives a cleaner and more refreshing feeling. Its use is not a task, but a delight as it expands the impurities and unhealthy secretions from the pores, and makes the skin feel and look delightfully clean and healthy. For sale by dealers everywhere or by prepaid express. Price 50c. Sample free.

KOSMEO FACE POWDER

Improves Even the Most Beautiful Complexion.

and is invaluable to the woman who wishes to look her best. Unlike most face powders, it is beneficial to the skin, it does not clog the pores nor make the skin dry and wrinkled. Kosmeo Face Powder is as delicate as a rose leaf.

It Adheres Well and Is Imperceptible

Use it in connection with my Kosmeo Cream and your complexion will be marvelously beautiful. It will make even a poor complexion good and a good complexion perfect. Three shades: white, flesh and brunette. Price 50c. at all dealers. Sample free.

Why Look Older Than You Are?

Gray Hair always gives the appearance of age. Even a young face looks old if framed in gray, faded or lifeless hair.

MRS. GRAHAM'S QUICK HAIR RESTORER

restores gray hair to its original color in a few applications without giving it a dyed appearance. I guarantee it to be absolutely harmless to the hair or health (I have used it on my own hair for about 17 years). It is easy to apply, and takes only a few days to restore to the natural color brown or black hair that is not more than one-half gray. It makes the hair glossy and full of life. Price $1.00. For sale by all dealers or sent by express prepaid. Be sure to ask for Mrs. Graham's Hair Restorer and see that the name and portrait are on the bottle.

SPECIAL CASES.—For light shades of hair that is turning gray, or where the hair is pure white in streaks, send a lock of hair and ask for personal advice, which I will gladly give you.

LET ME SEND YOU FREE

"THE STORY OF YOUR MIRROR"—a beautiful 64-page book which describes my various preparations, some of which are illustrated above, and which tells how it is possible for a woman to really grow younger looking while she is getting older in years.

If you have yourself to be in need of an Oily Skin Remedy, Cactico Pure Beauty, my Cactico Hair Grower, Dandruff Cure or any other remedy for your complexion or hair, if you are interested in a Skin Food and Massage Cream that is really all its name implies, get this free book or write to me. I receive a great many letters from men and women who prefer to give me a personal description of their needs, when sending for my book. I like these letters, they place the individual before me and enable me to advise them intelligently.

I will also gladly send you free samples of Skin Food, Kosmeo Cream, Kosmeo Powder or Hair Restorer.

School of Dermatology

If you would like a good-paying business of your own, or if you are dissatisfied with what you are now doing and want to make more money, write for my free book, "A Message to Self-Supporting Women." I teach my System of Treatments, and have helped to start many women in business for themselves, and have secured positions for many others at good salaries.

Address **Mrs. GERVAISE GRAHAM, 1482 Michigan Avenue, Chicago.**

SUNDAY-AMERICAN-EXAMINER-PATTERNS

No. 8712 — TWO UP-TO-DATE MODELS FOR THE HOME DRESS MAKER 10¢ EACH — No. 8714

NO. 8714.

THIS design is an exceedingly simple little garment, with back, front and sleeves all in one piece. It may be worn either with or without a guimpe. Pique would make up satisfactorily after this design, as would linen, lawn, batiste and challis.

Cut in sizes 4, 6, 8, 10, 12 and 14 years, and requires 3½ yards of 36-inch material for the 10-year size.

NO. 8712.

THE one-piece waist models are making rapid progress in general favor and popularity. The design here pictured is especially adapted for slender figures. It may be developed with high neck edge or with round low neck, finished with a shaped band.

Lingerie materials, poplin, pongee, marquisette, net or cashmere will all look well in this model.

The pattern is cut in six sizes—32, 34, 36, 38, 40 and 42 inches bust measure—and requires 3 yards of 27-inch material for the 36-inch size.

To obtain either of these two desirable patterns, fill in the accompanying coupon and mail, with 10 cents for each in stamps or silver, to

SUNDAY PATTERNS,
Post Office Box 260,
New York City.

IMPORTANT NOTICE.

Send 10 cents for our New Up-to-Date Fashion Catalogue, containing over 400 designs of Ladies', Misses' and Children's Patterns.

SUNDAY AMERICAN-EXAMINER PATTERNS.

NO. 8712—LADY'S WAIST.

Size..... Bust.

Name.....

Street and Number.....

City and State.....

SUNDAY AMERICAN-EXAMINER PATTERNS.

NO. 8714—PRINCESS DRESS.

Size.....Years.

Name.....

Street and Number.....

City and State.....

Comic Section of the
BOSTON AMERICAN
June 5th 1910.

EXTREE-E-E! Der Captain Loses His Whiskers!

Copyrighted, 1910, by the American Examiner. Great Britain Rights Reserved.

1

2
AW WELL, IF IT MUST IT MUST. UND WHILE YOU ISS ABOUT IT YOU BETTER MAKE IT A GOOD JOB
RIGHTO! UND VEN IT'S ALL OFF RUN DOWN STAIRS UND GET DOT GLUE BOTTLE
B-R-U-M-

3

4

5

6
AH! HIS MAJESTY DER KING I BELIEVE! WE HAFF BRUNG FOR YOU A PRESENT!
DER CAPTAIN HE SENDS DESE MIT HIS REGARDS FOR YOU TO WEAR FOR HIS MEMORY!
WELL WELL!

7

8

9

10

11

12
AH! MANY YEARS HAS PASSED DOT VE HAFF BEEN TOGETHER UND NOW IT ISS OVER UND VE MUST PART! AH FAREVELL OLD FRIENDS! GOOD BYE! SUCH ISS IT IN DISS LIFE! SOME TIMES ISS IT UND SOME TIMES ISS IT NOT, BUT IN DER END NATURE ISS HUMAN - DOD GAST IT! BUT YOU SHALL GET RE--VENGED! CHUST VAIT TILL I KETCH DEM KIDS!
P. DIRKS

Here's Anatole!

Copyrighted, 1910, by the American Examiner. Great Britain Rights Reserved.

1.
"YES ANATOLE! I LOVE YOU BUT I CANNOT MARRY YOU UNTIL YOU GIVE UP PAINTING AND FIND STEADY WORK."
"CLEMENTINE LOVE ANGEL! I GEEV UP ZE ART I GEEV UP EVERYTHING! I GO TO ZE WORK! NEVAIRE DO I COME HERE TILL I HAVE ZE WORK."
2.
"I AM ARTIST BUT I LOOK FOR ZE WORK EVEN AS WAITAIRE! MY CLEMENTINE SHE SAY—"
"CUT IN M'LAD PUT ON AN APRON WE'RE SHORT-HANDED!"
OFFICE
3.
"BRING ME A STEAK AND ONIONS AN—"
"OH LA! OH JOY! WHAT WILL CLEMENTINE SAY? I HAVE ZE WORK!"
4.
"I MUS' TELL HER QUEEK 'AT ONCE!"
"HEY! COME BACK HERE!"
5.
"SEE MR COP AND MR STREET-SWEEP, I AM NOW WAITAIRE! OORAY STARS AN' STRIPES!"
6.
"BEHOL'! YOUR ANATOLE! HE IS NOW WAITAIRE! HE HAS WORK OH LOVE!" HE JES COME TO TELL HE GO NOW BACK ZARE IS A GENT 'AT WANT STEAK AN' ONIONS!"
7.
"OH LA LA! AT LAS' I AM HAPPY NOW! BETTAIRE BEGIN ZE WORK!"
8.
CHOIS
9.
"WHAT I CARE? BAH! I GET ZE PLENTY WORK WIZZOUT YOU! AN' WHEN I TELL CLEMENTINE I KNOW SHE SAY 'NEVAIRE MIND ANATOLE ZEY ARE LOAFERS!'"
SWINNERTON
-10-

FOXY GRANDPA & LITTLE BROTHER

The Boys Pepper Foxy Grandpa and Little Brother with Their Putty-Blowers, but Soon Wish That They Had Not Done So.

1. GRANDPA—Goodness! What is that?

2. BOYS—Listen! Grandpa's at the window. We will pretend to be reading.

3. GRANDPA—I'll take a shot at those young mischiefs with the garden hose.

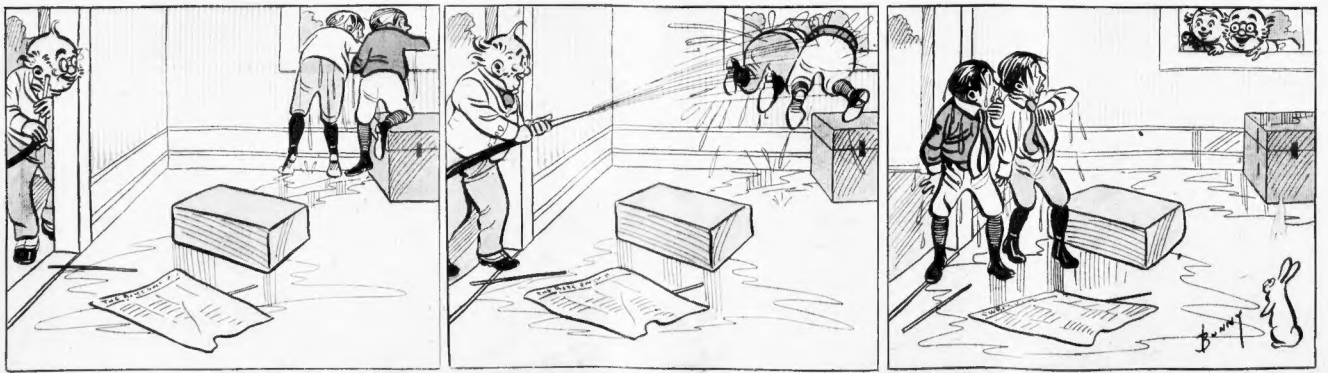

4. BOYS—Say! Oh, that was Grandpa, all right, and he's skipped around the corner.

5. GRANDPA—I'll just give them another little dose for good measure.

6. GRANDPA—Hello, boys! Is that you? Come on out and help us water the grass, it's lots of fun.

Jimmy--He Goes Ninety Miles an Hour!

Copyrighted, 1910, by the American Examiner. Great Britain Rights Reserved.

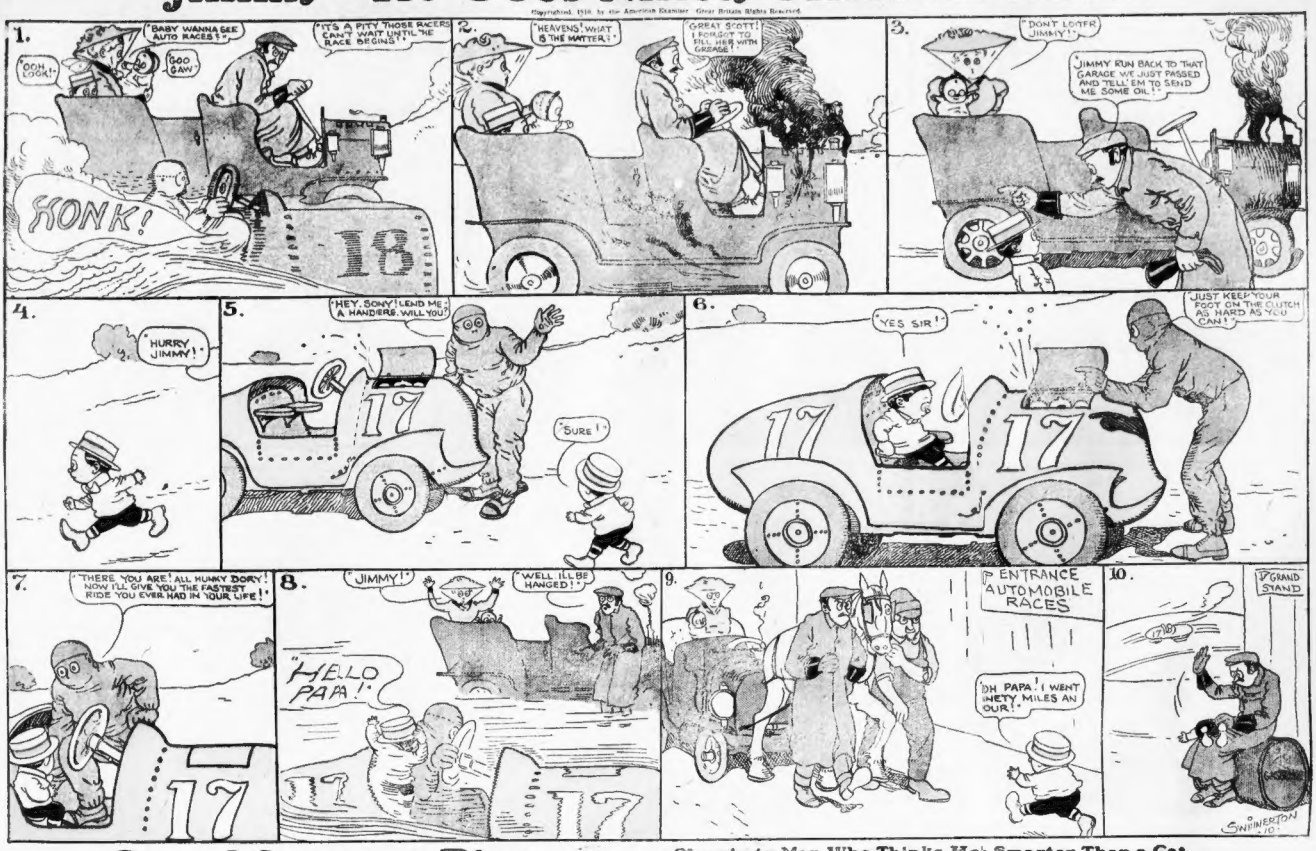

Our Moving Pictures:

Showing a Man Who Thinks He's Smarter Than a Cat Trying His Best to Get a Peaceful Night's Sleep.

Copyrighted, 1910, by the American Examiner. Great Britain Rights Reserved.

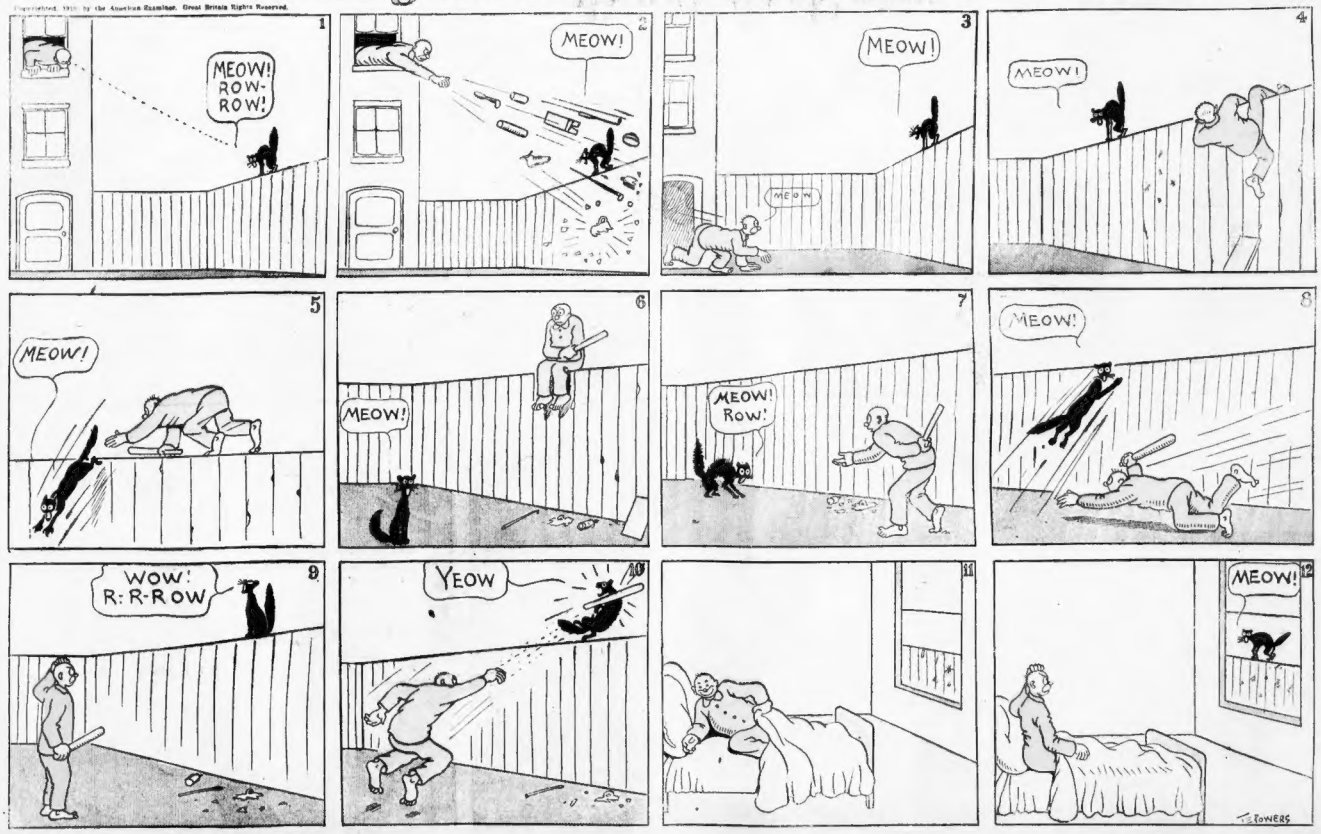

Bad Mans Is No Gentleman!
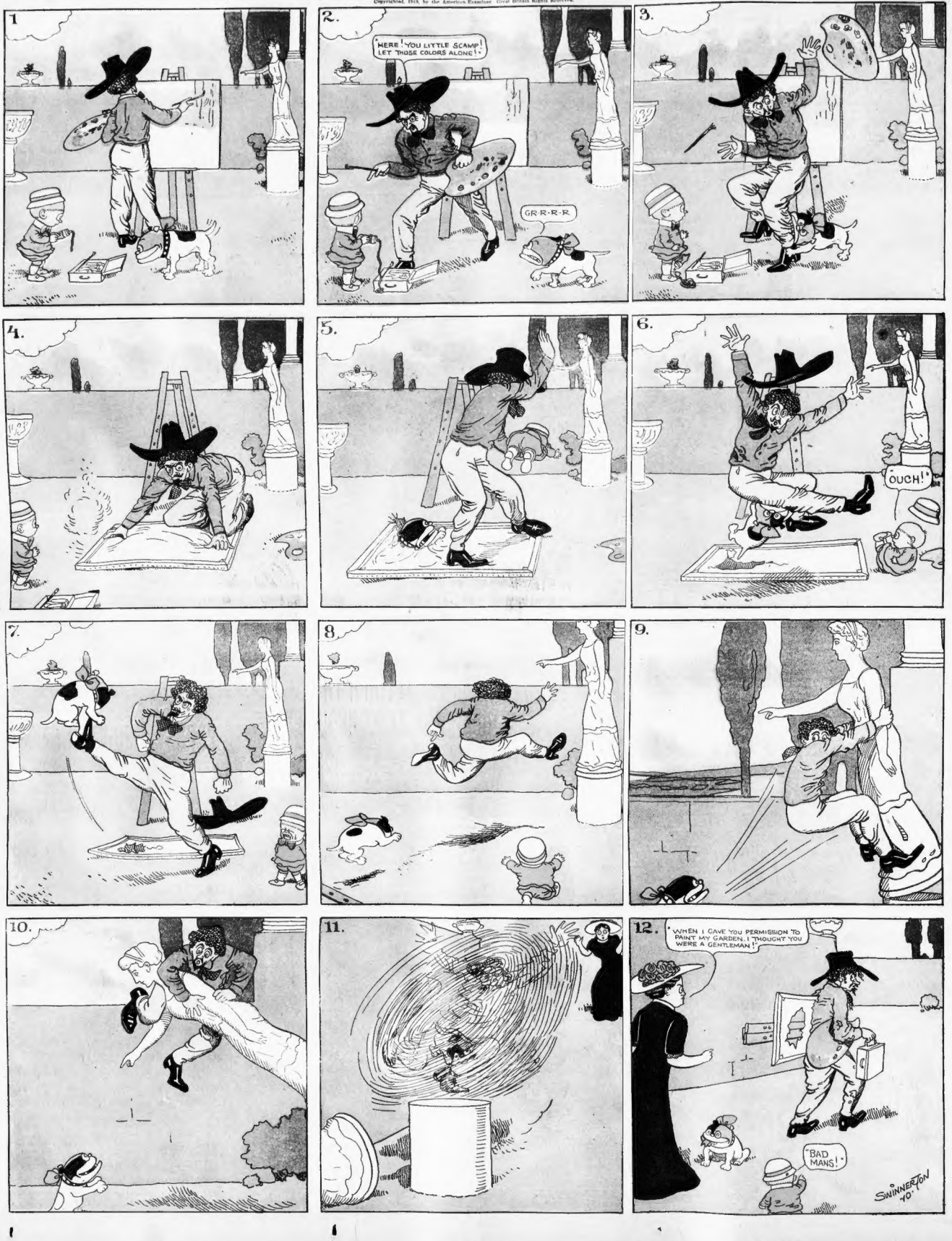
Copyrighted, 1910, by the American Examiner. Great Britain Rights Reserved.